Home
TELEPHONE 383-4111
CLASSIFIED 386-2121

The Daily Colonist.

Vancouver Island's Leading Newspaper Since 1858

Some sun, high 68
★ ★ ★
Weather Details On Page 2

No. 35 – 116th Year | VICTORIA, BRITISH COLUMBIA, THURSDAY, JULY 11, 1974 | ** | 15 CENTS DAILY 20 CENTS SUNDAY

'Food still not high enough'

GUELPH, Ont. (CP) — Agriculture Minister Eugene Whelan continued his campaign for higher food prices Wednesday, hours after Statistics Canada reported rising food costs had helped push the consumer price index to its highest annual rate in 25 years.

Whelan told an Ontario Agricultural College audience at the University of Guelph that farm incomes, which rose sharply last year, "are not high enough."

"Some people say the trend has already gone too far, and that food prices are too high.

"I say nonsense!"

The trend "needs to continue" because developers can still offer a farmer up to four times as much for his land as he can make from it from his produce.

The agriculture minister, who has defended steadily rising farm incomes and food prices since his appointment in November, 1972, is given credit for helping Liberals regain much of their southern Ontario electoral support during Monday's general election.

In Guelph, at ceremonies marking the agricultural college's centenary, Whelan said farm incomes must continue to rise "to the point where farmers can afford to pay top-notch wages so they can hire the top-notch people who need to produce and harvest our food.

"Surely farm workers are just as important as the people who slap doors on a car in an auto-assembly plant."

● Food prices push index rate to 25-year high. Page 19

Whelan
... need top pay

Pulp strikes spreading forest chaos

B.C.'s chaotic labor situation in the forest industry spilled over into the U.S. Wednesday, forcing Utah's two largest daily newspapers to trim the size of their publications.

The already bleak forest industry picture darkened earlier in the day when about 9,500 of the province's pulp workers left their jobs, joining 16,000 woodworkers already on unofficial strike.

Members of both the Pulp, Paper and Woodworkers of Canada and the United Paperworkers International Union walked out in 19 of B.C.'s 23 pulp and paper mills to protest proposed tradesmen rates offered them last week.

International Woodworkers of America union leaders indicated it will be difficult to keep their remaining 16,000 woodworkers on the job after Friday. If they walk out, 44,000 workers in both sections of the industry would be out.

The Salt Lake Tribune and the Desert News annually consume 27,000 tons of newsprint, most of which comes from Crown Zellerbach Corp. The papers announced immediate cuts in advertising space and trimmed their news and editorial space until the labor scene in B.C.'s forest industry brightens.

As pulp mills were closing down throughout the province Wednesday morning, top officials of the IWA and management were returning to Vancouver following all-night talks with Labor Minister William King.

IWA regional president Jack Munro said after the meeting broke up at 5 a.m. Wednesday that no significant progress had been made.

A meeting of the Pulp and Paper Industrial Relations Bureau and PPWC and UPIU leaders is scheduled for 9:30 a.m. today in Vancouver.

The shutdowns at the 19 pulp mills began at 8 a.m. when day shift employees failed to report for work.

By mid-morning, an industry spokesman said only four mills were still operating in the province, one of them the Port Alberni pulp and paper operation. He added that the situation at any of the mills remaining in operation could change at any moment.

The PPWC closed the MacMillan Bloedel Harmac division at Nanaimo and the

Continued on Page 2

Campaign funds tapped for Pat's earrings

● Watergate transcripts show 'coverup of coverup.' Page 18.

AP—UPI

WASHINGTON — When President Nixon bought his wife, Pat, a $5,650 set of platinum and diamond earrings for her birthday in 1972, he paid most of the bill with campaign funds, according to a U.S. Senate Watergate committee report.

A staff report released by the committee Wednesday said $5,000 of the cost came from a secret fund held by Nixon's friend Charles (Bebe) Rebozo, $560 from Nixon and $90 apparently borrowed from his secretary, Rose Mary Woods.

There was no immediate response from the White House, although Mrs. Nixon acknowledged receiving the earrings for her 60th birthday.

Tracing the $5,000 from Rebozo through a series of trust accounts in Florida banks, the committee said $4,562.38 came from the Florida Nixon for President Committee.

The remainder of the $5,000 may also have come from Nixon campaign funds held by Rebozo, according to the report.

Meanwhile, Nixon, in written statements, said under oath Wednesday he did not authorize the break-in to obtain psychological information about Daniel Ellsberg, the

Continued on Page 2

$10,000 robbery at Crofton bank

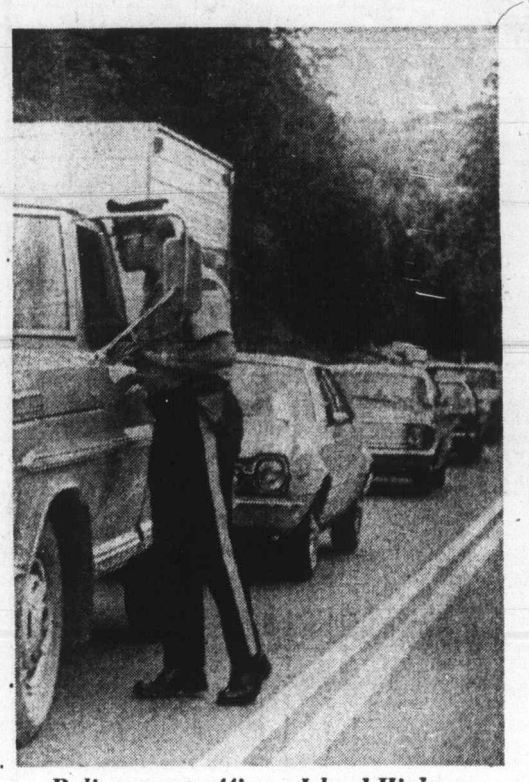

Police stop traffic on Island Highway

Police block roads

An unidentified holdup man is being sought by RCMP after $10,000 was taken from the Crofton Royal Bank late Wednesday afternoon.

The man, described as 35 to 40 years old, five feet eight inches tall, well tanned with shoulder length brown hair and wearing a green ski jacket, robbed the bank about 3 p.m., an RCMP spokesman said. He did not wear a mask.

He entered the bank with a gun shoved into the waistband of his trousers and without removing it asked a teller for the money. Only staff memberts were in the bank at the time.

After being handed the money in bills contained in a bag, he fled in an older model car which was later found abandoned near Ladysmith.

Tracking dogs were released shortly before 9 p.m. at the site of the abandoned vehicle in case the suspect fled on foot, although a police spokesman said he believed there may have been a second vehicle involved.

A "systematic search of the entire region" was made, Chemainus RCMP Cpl. Ted Jones said.

Another police spokesman said roadblocks were set up at main roads leading from the bank, and checks were being made at ferry and airport terminals.

No shots were fired during the holdup, the police spokesman said, and none of the staff was injured.

Reds delay Arab talks

United Press International

Soviet Communist party leader Leonid Brezhnev has asked for postponement of Egyptian-Soviet talks scheduled to be held in Moscow next week until October, Egyptian Foreign Minister Ismail Fahmi said Wednesday in Cairo. Fahmi was supposed to lead the Egyptian delegation.

—AP

Little nipper

Audrey Johnson asked her four-month-old leopard cub Bwana for kiss and got nipped in the nose instead. She wasn't hurt, though. She and her cub are part of Diamond and Wild West show which recently appeared in Atlantic City, N.J.

Dental charts prove body was diplomat

HERMOSILLO, Mexico (UPI) — American and Mexican authorities jointly announced Wednesday that dental charts and other evidence have proved the bones found in the desert Monday are the remains of kidnapped Vice-consul John Patterson.

The bones were turned over to Patterson's family here Monday. The family — two sisters and a brother-in-law — will take them to Mexico City today and from there to Philadelphia for burial.

Patterson's relatives have already said they were convinced the skeleton was the body of the 31-year-old diplomat who disappeared March 22 and was slain soon thereafter.

Syphilis left untreated in study of 399 blacks

MONTGOMERY, Ala. (UPI) — A federal district judge has ruled that only persons physically damaged by neglect through a federal study of untreated syphilis may file for damages.

A government study showed 399 black men with syphilis were left untreated for 40 years so doctors could study the effects of the disease.

U.K. quest for N-power gives Canadians a lift

LONDON (CP) — Canadian authorities here reacted jubilantly Wednesday night to the announcement that Britain has decided to enlist Canadian co-operation in developing its next generation of nuclear power stations.

"We couldn't have done better if we'd written it ourselves," said one high official in reaction to Energy Minister Eric Varley's Commons statement that the government also has rejected the idea of importing United States light-water reactors.

Canadian sources said the "prestige" and the opportunity for greater exchange of know-how were the main benefits for Canada.

Profits from the sale of heavy water and other components to Britain might not be great, but Anglo-Canadian co-operation opened the door to future sales of reactors to third-world customers.

If Britain had abandoned its own system in favor of the American, Canada would have been left virtually alone in developing a heavy-water reactor.

A Canadian spokesman said Dr. Lorne Gray, president of Atomic Energy of Canada (AEC) who was in London but unavailable for comment, was thrilled.

Gray, who has made numerous trips here trying to sell the Candu reactor to the British, and then, failing that, urging greater technical co-operation, has a series of meetings this week with high British nuclear authorities.

Watergate prober indicted for bribery

Gurney

JACKSONVILLE, Florida (UPI) — Repulican Senator Edward Gurney, President Nixon's staunchest supporter on the Senate Watergate committee, was indicted by a federal grand jury Wednesday on charges of conspiracy, bribery and lying in connection with political fund raising.

Involved was a $400,000 political "slush fund" raised by Gurney aides in his behalf. It allegedly was collected from Florida builders who were hoping for favored treatment from government agencies.

Inside

Police arrest 2 teen gangs —Page 9

Driver premium deadline firm —Page 20

Bowser coho ties leader —King Fisherman, 21

Telephone union wins pay hassle —Page 27

Bridge	35
Classified	33
Comics	28
Crossword	36
Entertainment	29
Family	23-25
Finance	6, 7
King Fisherman	21
Marine Calendar	8
Names in the News	44
Provincial Court	31
Sport	12-14, 16
Television	34

Angry Aussie unions ground Sinatra

Sinatra
... 'goon squads'

SYDNEY (UPI) — Outraged union members forced Frank Sinatra to cancel his $650,000 Australian concert tour Wednesday, blocked him from leaving the country and even cut off his room service after his bodyguards roughed up reporters and he called newswomen $1.50 hookers.

The singer found himself without fuel for his private jet and without musicians and without stagehands.

Members of the journalists, hotel workers, transport and stage unions said Sinatra could not sing in concert again or leave Australia until he apologized.

Following a run-in at rehearsal in which two newsmen and a newswoman were roughed up, Sinatra sat on a stool with a teacup in his hand in front of a sellout audience of 6,200 Tuesday night at Melbourne's Festival Hall and told them male journalists were "parasites" who had never done an honest day's work and the women journalists "broads and hookers."

"They're bums and they're always going to be bums," he said. "To hell with them."

The audience clapped hesitantly. The next day the outraged journalists' union was demanding an apology.

Sinatra refused. Instead, he in turn demanded an apology from journalists for the treatment he had received during the past 15 years.

A spokesman for Sinatra, who said he had been authorized to repeat the singer's words, said: "Mr. Sinatra not only will not apologize to the press," but he demands that they apologize to him for 15 years of abuse he has taken from the world press.

During his scathing attack on the "parasites" of the press in Melbourne, Sinatra described women reporters as "broads" and "a buck and a half hookers," adding, "I hope I don't have to explain to you the word hooker.

"But I'm not particular, I'd give them a dollar-fifty," Sinatra said.

The Sydney Daily Mirror critic, Jim Oram, in a review of Sinatra's opening concert, said Wednesday "too much booze, too many smokes, too many long, long nights have taken the glow from his voice."

But Oram went on to say, "No one gave a damn. Even those sitting in the $30 seats. For Sinatra still has the phrasing which cannot be surpassed, the timing, the splendid arrogance of remarkable talent."

Sinatra's lawyer said the singer was "mistaken" to assume Australia was a democracy. Milton Ruden, Sinatra's attorney, speaking at a news conference, said, "Mr. Sinatra regretted the incidents which have been blown out of proportion." Sinatra did not show up.

Asked whether Sinatra would apologize for his remarks about journalists, Ruden said, "We believe he has nothing to apologize for."

Television cameramen David Hill and Mike Mehhan and newswoman Hilary Sexton were cut about the face in a violent scuffle at Sinatra's Melbourne hotel when they tried to photograph him in a corridor. Oram said Sinatra's "goon squads" blocked the way and then attacked the newsmen.

Pulp strikes spread forest chaos

From Page 1

Tahsis Gold River mill. UPIU members walked off, at Crown Zellerbach's Elk Falls division near Campbell River and at MacMillan Bloedel's Powell River mill. B.C. Forest Products' Crofton division was shut by a combined walkout of UPIU and PPWC members.

Eksewhere in the province, two of Prince George's three pulp mills — the Intercontinental Mill and the Prince George Pulp and Paper mill — were closed by a walkout of PPWC members.

A union spokesman said the men left work because they don't want a settlement similar to the IWA contract now being negotiated for coast IWA members, and they don't want split pay scales.

In the IWA dispute, about 11,000 of the 32,000 coastal members are off the job despite pleas from union leaders that they remain on the job while negotations are under way.

The IWA last week rejected an industry offer of a 12-per cent across the board increase which included a minimum increase of 65 cents an hour, a dental plan and a cost-of-living clause in a one-year contract.

The IWA base rate in the old contract, which expired June 15, was $4.45 an hour. The union asked for a $1 across-the-board increase.

An IWA spokesman said all operations north of the Malahat are shut down but on the southern tip of the Island only Sooke Forest Products is shut down. Union members on the lower mainland are still on the job.

The pulp dispute centres around mid-contract renegotiation of tradesmen's pay rates. Pulp union contracts don't expire until June 30, 1975, but unions say that the traditional difference of rates paid to them and to IWA tradesmen has been eliminated.

The pulp unions want the differential mainatined in their favor between their part of the forest industry and the woodworking section.

Burglars tooled up at school

TORONTO (CP) — A Mississauga teenager, who allegedly made a buurglar's tool during a metalwork class at a vocational school, used the tool to help him and four other youths in 14 break-ins at a food store here, police said Wednesday.

Police said the youths, aged 13 to 15, used the bar stretcher to pry bars apart during the June break-ins.

Camp doesn't see strife

TORONTO (CP) — Dalton Camp, a senior organizer with the Progressive Conservative party and former party president, said Wednesday he does not think criticism directed his way by former Conservative prime minister John Diefenbaker was a harbinger of strife within the party.

"Certainly everybody in the country would be disappointed in the Ontario results, but the party fought the same campaign everywhere, as did the Grits," he said. "We are all Conservatives."

Diefenbaker said Tuesday he felt Camp was one of the main causes of the Conservative downfall in Monday's federa lelection.

"He (Mr. Diefenbaker) has a great way of forgetting I supported him in 1962 in his disaster scenario. The Diefenbaker majority government was reduced to a minority, and in 1963 when I managed his campaign at a time when you couldn't find one Conservative in Ontario," Camp said.

"I worked inside the party from 1963 to 1965 to keep down insurrection and mutiny and I supported him in the election of 1965."

As national president of the party in 1967 he forced a leadership review which led to the defeat of Diefenbaker and the election of Robert Stanfield to the leadership.

Top tomcat in jail, done in by buddies

JACKSON, Mich. (UPI) — Tramp, the top cat of Jackson Prison, is dead.

He apparently was done in by one of the inmates he trusted.

The battle-scarred tom cat loved by the inmates of the world's largest walled prison died on the operating table of a Jackson veterinarian during surgery to amputate one of his legs.

The convicts who knew him best figure he was spiritied away to the minimum custody trusty division, where he was found, and beaten.

Ironically, he trusted the inmates of Jackson. They fed him and they worried when he was missing.

"There are few today who can remember when the old tom cat arrived," said Pete Grenier, editor of the prison newspaper, The Spectator. "He'd done more time than most.

"There are some who believe the old guy had been in the institution for well over a decade."

Tramp became a legend in his own time as he prowled the prison. He was featured in several Michigan newspapers and a national cat facier magazine.

The old tom was marked by battles he had won against younger cats who had challenged his reign as top cat.

"With one ear bent completely over, a scarred face and a tail, the end of which jutted off at a right angle, he looked the part of a fierce champion," Grenier said.

Tramp's disappearance from inside the walls of Jackson caused Grenier to plead, through the inmate newspaper, for a hint to his whereabouts.

He was quickly found outside the walls with a badly broken leg. The honor inmates tried their best to splint the leg and care for him, but he was too far gone.

"When he was given anesthetic, it took so little to put him under that I knew he was too weak to make it," the veterinarian said.

Perhaps the most bitter irony for the old warrior is that he was not buried on Cherry Hill, the cemetery for for unclaimed Jackson inmates.

Pat's earrings

From Page 1

man who leaked the Pentagon papers.

In statements read by the judge to the plumbers trial jury, Nixon said he created a special investigative unit at the White House to plug leaks of vital national security material.

But he denied authorizing a break-in committed by members of the unit — known as the plumbers — at the office of psychiatrist Dr. Lewis Fielding.

Nixon's comment in sworn answers to written questions sent to him by the court Tuesday night, brought a dramatic climax to the two-week-old trial of four plumbers defendants, including John Ehrlichman, Nixon's onetime chief domestic adviser.

The defence had rested a short time earlier after hearing State Secretary Henry Kissinger testify he did not order or request a psychological profile of Ellsberg, who had been treated by Fielding.

The plumbers planned and carried out the Sept. 3, 1971, break-in at Fielding's office in an unsuccessful search for Ellsberg's psychiatric records. Ehrlichman is accused of conspiring to violate Fielding's civil rights through approval of the entry. He also faces four counts of lying to the FBI and a grand jury.

The others on trial — Gordon Liddy, Bernard Barker and Eugenio Martinex — are charged in the conspiracy count.

The extremely rare presidential submission to the court included:

Question: Did you ever authorize anyone on the White House staff to search the files of Dr. Fielding for information about D. Ellsberg without a warrant or the permission of Dr. Fielding, or to hire others to do so?

Answer: No.

Nixon said in response to another question that he first learned of the Fielding break-in March 17, 1973, the day Ehrlichman testified he told Nixon of it.

Cubs by Phillie

PHILADELPHIA (AP) — Philadelphia Phillies announced they have sold infielder-outfielder Billy Grabarkewitz to Chicago Cubs for slightly more than the $20,000 waiver price.

Copters lift cars

OAKLAND, Calif. (UPI) — East Bay regional park rangers are fishing by helicopter, but not for bass or trout.

They are using choppers to look for abandoned cars because there are so many of them in the park area. The copters are equipped with a cable with which they can pick up the cars.

Houston murder trial

Tape over faces killed 2 victims

SAN ANTONIO, Tex. (AP) — Two of the victims in the Houston mass murders died gasping for breath, gags crammed in their mouths and their faces completely covered with adhesive tape, a pathologist testified Wednesday.

Dr. Joseph Jachimczyk, medical examiner, testified in the third day of the trial of Elmer (Wayne) Henley, 18, accused in six of the 27 deaths discovered last August.

Jachimczyk told of autopsies he performed on five of the persons Henley is charged with murdering. He said Frank Anthony Aguire, 13, and Johnny (Ray) Delone, 16, died from a lack of air, though Delone might also have died from a gunshot wound in the head.

The pathologist said one of the other victims he examined was shot and the other two were each shot and strangled.

Prosecutors previously had introduced a plywood "torture board' to which victims allegedly were fastened and various instruments said to have been used for sexual torture. They said all were found at the home of Dean Corll, 33.

Police say Henley and David (Owen) Brooks, 19, procured young boys for Corll, then helped torture and kill them.

Henley was arrested last Aug. 8 after he shot and killed Corll during a drug and sex orgy.

Brooks has also been charged in four of the deaths, but no trial date has been set.

Tax rebel awaits jail

SACRAMENTO, Calif. (UPI) — Martha Tranquilli, a 63-year-old nurse who refused to pay part of her taxes because of the Vietnam war, said Wednesday she will surrender to federal authorities July 19 to begin a nine-month prison term.

Your good health

By G. C. THOSTESON, M.D.

Dear Dr. Thosteson: Would you write something on the statistics of alcoholism?

I am in my middle 50s. For months I suffered from a very painful illness and started taking alcohol to relieve the pain. I let it get the better of me. After an episode which breaks my heart even yet, I definitely stopped alcohol in any form. I stopped it on my own with no therapy or rehabilitation. The thought of it is repulsive.

My husband keeps some in the house for a drink now and then. I have never touched it and have no desire for it whatsoever. It is wonderful to wake up in the morning and not have to wonder what happened the night before. My husband has never lectured me and trusts me absolutely. It has been 11 months since I touched alcohol.

Recently I was told by a professional person that I am not trusted even though I give no symptoms of any desire to return to drinking. This person said that only 4 per cent stay off it and the others return to the bottle. Since then I have felt like the living dead.

Please give your opinion and statistics if you will. — **Mrs. G. G. H.**

I cannot confirm that 4 per cent figure. Possibly somebody else can give us some light on that.

But I flatly don't believe it.

Just by a quick count on my fingers, I know five one-time hard drinkers — alcoholics — who quit and stayed that way.

The Weather

Thursday, July 11

Mostly cloudy with a few showers and some sunny periods. Remaining cool; winds at times fresh westerly. Wednesday's precipitation, .21. Sunshine 3 hours. Recorded high and low at Victoria, 62 and 52. Today's forecast high and low, 68 and 50. Today's sunrise 5:23, sunset 9:15; moonrise 11:57 p.m.; moonset 1:02 p.m. Friday outlook: Sunny periods with chance of a few showers.

East Coast of Vancouver Island—Mostly cloudy with a few showers and some sunny periods in afternoon. Remaining cool; winds light. Wednesday's precipitation .16. Recorded high and low at Nanaimo, 62 and 54. Forecast high and low, 68 and 50. Friday outlook: A few showers.

West Coast of Vancouver Island—Cloudy with showers; winds light. Forecast high and low at Tofino, 65 and 50. Friday outlook:—Mostly cloudy with showers.

North Coast—Mainly cloudy with a few showers. Highs Thursday, 60 to 65. Friday outlook: A few showers.

Extended outlook, Saturday through Monday — Warming trend with less precipitation. Highs rising into 70s, lows about 50.

St. Johns	48	40	—
Halifax	71	54	1.96
Fredericton	77	58	—
Charlottetown	66	56	—
Montreal	74	62	—
Ottawa	74	64	—
Toronto	81	67	—
North Bay	65	54	—
Thunder Bay	74	61	—
Kenora	84	65	—
Churchill	74	49	—
The Pas	82	66	—
Winnipeg	90	68	—
Brandon	87	63	—
Regina	93	68	—
Saskatoon	83	65	—
Prince Albert	86	64	—
North Battleford	76	61	—
Saskatoon	83	65	.46
Prince Albert	86	64	.29
North Battleford	76	61	.11
Swift Current	78	63	.07
Medicine Hat	79	59	—
Calgary	73	51	—
Edmonton	74	48	.14
Cranbrook	71	49	—
Castlegar	75	53	.08
Penticton	74	50	—
Vernon	72	51	.01
Salmon Arm	68	52	trace
Revelstoke	70	51	—
Princeton	68	50	.05
Vancouver	60	54	.25
Prince Rupert	57	50	.06
Comox	58	55	.47
Prince George	62	52	.02
Kamloops	72	55	.04
Whitehorse	72	38	—
Fort St. John	60	51	.29
Yellowknife	65	59	1.09
Inuvik	58	42	.01
Seattle	68	55	.04
Spokane	63	51	.14
Portland	68	56	.30
San Francisco	66	55	—
Los Angeles	73	63	—
Phoenix	101	74	—
Las Vegas	91	74	—
Chicago	82	71	—
Miami	90	77	—

TIDES AT VICTORIA HARBOR
(Tides listed are Pacific Standard Time)

	H.M. Time	Ft. Ht.	H.M. Time	Ft. Ht.	H.M. Time	Ft. Ht.	H.M. Time	Ft. Ht.
10	03.10	5.8	05.20	5.8	11.50	3.8	19.50	7.9
11	03.30	4.9	06.50	5.3	12.20	4.5	19.50	7.9
12	03.50	4.1	08.45	5.2	13.00	5.2	20.05	8.1

TIDES AT FULFORD HARBOUR
(Tides listed are Pacific Standard Time)

	H.M. Time	Ft. Ht.	H.M. Time	Ft. Ht.	H.M. Time	Ft. Ht.	H.M. Time	Ft. Ht.
10	03.40	6.5	08.05	7.6	13.45	5.0	21.15	10.9
11	04.20	5.7	09.40	7.4	14.20	6.1	21.35	10.7
12	05.05	4.8	11.50	7.5	14.50	7.2	21.55	10.6

SERVING VANCOUVER ISLAND
Sands
WE CARE
Dedicated to Service
Sensible Prices
SANDS FUNERAL CHAPELS
Your six community Chapels. Independent, Family Owned and Controlled. Sands since 1912.
A DIVISION OF SANDS
INTERNATIONAL FLIGHT CARE
Specializing in shipping to or from anywhere. Call collect.
REMOVAL AND MEMORIAL SERVICE
Covering Vancouver Island
Call Collect
A DIVISION OF SANDS
VICTORIA, 388-5155
SIDNEY, 656-2932
COLWOOD, 478-3821
DUNCAN, 746-5313
NANAIMO, 753-2032
LADYSMITH, 245-2331

Isn't This the Year to Give Her a Larger Diamond?
Perhaps there's an important anniversary on the calendar — or an occasion that has a very special significance. If so, an ordinary gift just won't do! A larger diamond than the one she is wearing is the logical choice — the gift she'll treasure most! Grassie-Firbanks' diamond experts will be pleased to assist you in your selection.
(A) Ladies' 29-Diamond Cluster Ring. (Total wt. 2 cts.) Set in 14K-18K white and yellow gold. $1095
YOU MAY TRADE IN THE DIAMOND YOU NOW HAVE FOR A LARGER ONE
• 500 Seymour
• Pacific Centre
• 107 E. Pender
• 4517 W. 10th
• Park Royal
• Brentwood
• Victoria
• Kelowna
• Kamloops
Grassie Firbanks
Since 1886
1209 Douglas Street, Victoria 385-1911

Woolco
Specially Priced Buys Wait For You In The Paint and Wallpaper Department

PAINTS AND STAINS
Trelspar paints, long noted for their high quality, are now even easier to buy during this special sale. Note the additional savings when you make a 2-gallon purchase. (Tinting bases are slightly underfilled to allow for colourants).
Satin Latex Finish
Easy to apply Latex finish for walls and ceilings. Many custom colours to choose from at no extra cost. Reg. Woolco Price 7.99 gal., 2.59 qt.
6.49 Gal. 2.09 Qt.
2 Gallons 11.98
Semi-Gloss Enamel and Latex House Paint
Two quality finishes at one low price. Durable Semi-Gloss Enamel is available in White and custom-tinted colours to match our Satin Latex. Latex House Paint is a high quality, long-lasting finish for exterior Wood, Brick, Stucco and Concrete Block and is available in White only. Reg. Woolco Price 9.99 gal., 2.89 qt.
7.99 Gal. 2.27 Qt.
2 Gallons 14.98
Also: Quality Alkyd Woodstains in your choice of four ready mixed and 24 custom tinted colours. Reg. Woolco Price 8.99 gal., 2.77 qt.
7.49 Gal. 2.27 Qt.
2 Gallons 13.98

Pre-Pasted, Vinyl Coated Wallpaper by Waldec
Scrubbable and stain resistant to make it practical for any room in your home. Choose from our large stock of beautiful colours and patterns. Sold in double rolls only.
3.98 Double Roll
T.P.V. PAINTS AND STAINS
White Interior Latex paint. Brushes and rollers clean up in soapy water. Dries quickly to a rich satin finish. White only.
4.99 gallon

T.P.V. Semi-Gloss, Exterior Latex and Alkyd Woodstain
Durable Semi-Gloss Enamel is ideal on woodwork, kitchens, bathrooms, children's rooms or any area that requires constant scrubbing. White only. Alkyd Woodstains in your choice of Walnut, Redwood and Cedar. Quality Latex house paint in White only.
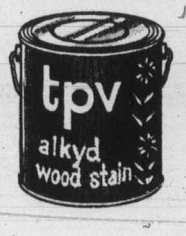

5.99 gallon
Woolco DEPARTMENT STORES
A DIVISION OF F.W. WOOLWORTH CO. LTD.
Town and Country Shopping Centre
Douglas Street and Saanich
Store Hours:
Monday - Friday, 10 a.m. - 10 p.m.
Saturday 9 a.m. - 10 p.m.
BUY WITH CONFIDENCE
SATISFACTION GUARANTEED
REPLACEMENT OR YOUR MONEY REFUNDED

Abolish BBC —Labor

LONDON (UPI) — A committee of the governing Labor party Wednesday recommended government economic intervention in the press and full nationalization of television and radio.

The committee recommended abolition of the British Broadcasting Corp., scrapping of commercial television and radio and centralization of all broadcasting in a public broadcasting commission.

This group would "take ultimate responsibility for administering all public policy decisions about broadcasting and would watch over program planning," the report said.

A second group, called the Communications Council, would constantly review the operation of newspapers, television, radio and movies.

The committee said it views "with skepticism free-market solutions to the problem of monopoly and contraction in the press." It recommended a policy of government intervention in the industry, limited to the economic sphere, along with "guaranteed editorial freedom."

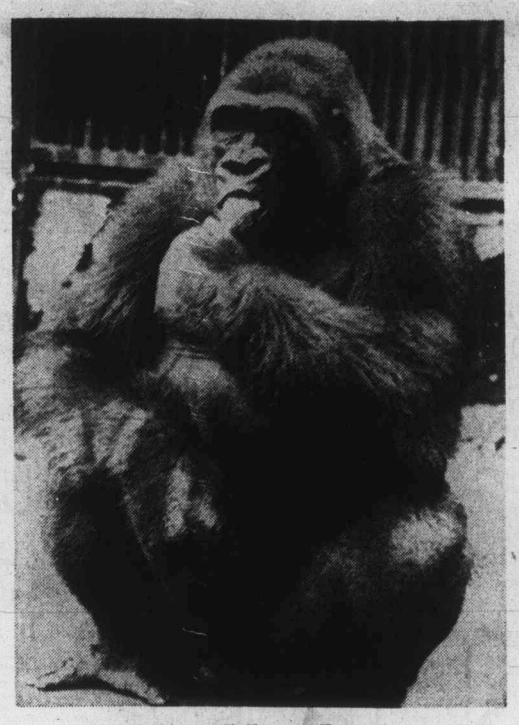

Mumble, slurp

Hottest day of year so far drove mercury to 95 degrees and monkeys almost up trees, so visitor to New York zoo took pity on gorilla and handed him an ice cream cone. Reports on whether remedy helped were, what else, garbled.

Cabinet changes ahead

Federal clothing tax will go

OTTAWA (CP, — The 12-per-cent federal sales tax on clothing and shoes is expected to be removed even before the government presents a new budget to Parliament, finance department sources said Wednesday.

The tax cut was one measure in the government's May 6 budget, which was later defeated in the Commons in the vote which brought on the July 8 election.

Sources said the delay in application of the tax has caused gross distortion in the industry as manufacturers hold shipments until the tax cut takes effect.

The tax could be removed by cabinet order, later to be approved by Parliament as an item in the new budget.

Prime Minister Trudeau is expected to call Parliament into session in late September or early October, sources said. Trudeau has made no firm decision on a date for summoning the new Parliament, but a quick check with some cabinet ministers indicated they would favor a respite from politics for the summer.

A news conference is planned by the prime minister for later in the week. Trudeau will be faced with the difficult task of selecting his new cabinet. Once he has done that and has set a date for calling Parliament, Trudeau will probably take his wife Margaret for a vacation.

The present cabinet is expected to meet Tuesday, and it is then that the large number of promises made to the electorate during the campaign will have to be examined minutely. They will have to be arranged in order of importance.

Parliament Hill is buzzing with speculations whether John Turner will continue as finance minister, a job he has held since January, 1972. The portfolio is considered a sensitive post. It can be a graveyard for politicially ambitions. Turner refused to comment on his future.

Trudeau and Turner had said during the campaign they intend to reintroduce the budget on which the government was defeated May 8. But they also said there may be changes to accommodate any alterations in economic conditions since then.

Grit victory aids identity

UPI, CP

The New York Times said Wednesday the re-election of the Liberal party sharpened Canada's identity as a united people and nation.

In its lead editorial entitled Decision in Canada, the Times said: "At a time when democratic instituations are in retreat or under heavy pressures almost everywhere and when weak, minority governments are the rule rather than the exception throughout the western world the significance of the decisive outcome in Canada's general election can hardly be exaggerated."

Elsewhere:

● British newspapers mixed editorial words of caution with their tributes to the campaigning abilities which brought victory to Trudeau.

"Mr. Trudeau, no longer jostled by Mr. David Lewis, can now pick and choose among the various social reforms which he promised the electorate during the campaign," comments the London Times.

● The Financial Times of London says Trudeau's clear-cut success "was first and foremost a victory for the old-fashioned electioneering crafts."

● In Edinburgh, the Scotsman says the result probably means the retirement of Robert Stanfield as Conservative leader is imminent. "His fair-minded, courteous approach to politics would be missed."

● Prime Minister Harold Wilson Wednesday sent a personal message of congratulations to Trudeau on his victory. The contents of the message were not known.

● In Toronto, Premier William Davis said Wednesday he is giving no thought to the federal leadership of the Progressive Conservative party.

Some hopefuls' loss proves Canada's gain

TORONTO (CP) — The 176 candidates who ran for Communist or Marxist-Leninist parties all forfeited their $200 deposits in Monday's federal election, for a total loss of $35,200, which went into the federal treasury.

It was the first time they ran as official party candidates but none won at least half the number of votes tallied by the winner as required to save their deposits. None even came close.

The last Communist member of Parliament was Fred Rose elected in the Montreal riding of Cartier in 1945.

The Libertarian party, a new group that advocates a reduction of government control in the economy, ran 24 candidates who also lost their deposits, for a $4,800 writeoff.

Red Carpet Service Since 1919

Williams Quality Meats

Two Phones 384-0525 384-0526

Grade A Beef Local Lamb and Veal

795 Fort St.

Thursday, Friday, Saturday

FRESH LOCAL CHICKEN

Grade 'A' Whole Fryers		79¢ lb.
Chicken Breasts	Portions	89¢ lb.
Chicken Legs	Portions	85¢ lb.
Wings and Giblets		59¢ lb.
Chicken Livers		79¢ lb.
Variety Luncheon MEATS	6-oz. pkg.	35¢ ea.

No Limit on Quantities—Fill Your Freezer

CANADIAN MILD CHEESE 1.09 lb.

FREEZER BEEF

Grade 'A' SIDES	HINDS	FRONTS	Grade 'A' FULL BARON
1.15 lb.	1.49 lb.	89¢ lb.	1.29 lb.

SIRLOIN TIP ROASTS	1.69 lb.	RUMP ROASTS	1.59 lb.
PORK CHOPS	10 lbs. 10.90	VEAL PATTIES	69¢ lb.

Iran builds potent force from high U.S. arms sales

United Press International

Pentagon arms sales to foreign countries hit a record high $8 billion during the last fiscal year, Washington officials said Wednesday.

About half the total, or $4 billion, went to Iran, which is using soaring oil profits to build up a potent military force. The arms sales will be a great boost for the U.S. balance of payments and offset significant losses resulting from the higher cost of crude oil, the officials said.

The second biggest buyer last year was Israel at about $1 billion. Saudi Arabia was third at $600 million. Officials said they hoped to sell even more to the Saudis next year.

Meanwhile, both the United States and the Soviet Union set off underground nuclear blasts Wednesday, a week after both nations pledged to limit underground atomic testing.

Although 259 test explosions have been acknowledged in the 11 years since the treaty agreement with the Soviet Union, seismological stations have recorded a number of other tremors pinpointed as coming from the Nevada test site.

In other developments it was learned that South Africa can produce the atom bomb if necessary.

The vice-president of South Africa's atomic energy board, Louw Alberts, said Wednesday, "Our technology and science have advanced sufficiently for us to produce it if we have to."

But he emphasized that the board's policy, set by the government, was geared to peaceful purposes only. "May I say that our nuclear program is more advanced than that of India." India exploded its first nuclear device in May this year.

Mounties gather

EDMONTON (CP) — An RCMP spokesman said Wednesday 17 investigators from seven detachments in Alberta and British Columbia attended a conference at Kamloops Tuesday to discuss the deaths of six women.

The spokesman, who said further details of the RCMP meeting would be released today, said the conference was called to discuss the deaths of the women whose bodies have been found since last fall near the Yellowhead Highway.

Several of the bodies were discovered nude and badly decomposed. Some were last seen hitchhiking and some had been sexually assaulted.

Woolco™ AUTOMOTIVE CENTRE

BUY TWO AND SAVE

4-PLY NYLON CORD TIRES

SALE! THIS WEEK ONLY

2 FOR $28 — blackwalls *600-13 650-13 *560-15

2 FOR $32 — blackwalls 775-14 775-15

2 FOR $36 — blackwalls 825-14 825-15

Whitewalls Only $1.44 More in the Following Sizes: *600-12 *600-13 650-13 *560-15 *2 ply tires only; 695-14 735-14 775-14 775-15; 825-14 825-15

• No charge for tire mounting • No freight charge • No trade-in required

Hallmark DELUXE RUGGED NYLON CORD DURABLE QUALITY STRONG DEPENDABLE RIDE

MILEAGE GUARANTEED 20,000 MILES OR 20 MONTHS

Every HALLMARK tire carries a lifetime guarantee against road hazards and workmanship WITHOUT LIMIT TO MONTHS OR MILES AT NO ADDITIONAL CHARGE.

CHARGEX CHARGE IT

AUTOMOTIVE SPECIALS

PREMIUM BATTERIES — 50 MONTH — One Low Price For Most Compact, Medium & Standard North American Cars — INSTALLED 29.95 with exchange — Dry charged for over four years of dependable high performance power. 12 volt series 24, 24F, 22F only. Sizes For Most North American Luxury Cars Series 27, 27F 34.95 with exchange 12 volt

COMPLETE BRAKE OVERHAUL 54.88 Drum brakes Most North American Cars — Here's What We Do On All 4 Wheels: • Rebuild wheel cylinders • Resurface drums • Check brake hardware • Bleed, flush and refill system • Inspect master cylinder • Repack outer front wheel bearings

DISC BRAKE OVERHAUL 84.88 disc front, drum rear — We check pads/shoes, rebuild calipers/wheel cylinders, resurface disc/drum, replace brake hardware. GUARANTEED 30,000 MILES — Should early wearout occur, a small service charge will cover installation of replacement linings and pads which are provided at no charge.

AIR ADJUSTABLE SHOCK ABSORBERS 2 FOR 48.88 plus installation — For most popular cars, station wagons, and light pick-up trucks. INCLUDES MANUAL FILL HOSE KIT

YOUR CHOICE 3.77 each — #536 Vacuum & Fuel Pump Tester, #1537 Timing Light, #534 Remote Starter Switch, #535 Compression Tester

8 TRACK STEREO $68 — Deluxe 8 track stereo with slide bar controls and built-in burglar alarm. RR-71 — Expert Installation Available

SLOTTED CHROMED STEEL WHEELS 26.88 — For Most North American Cars — 14 and 15 inch.

SUPER SPECIAL! AUTOLITE, AC, OR CHAMPION SPARK PLUGS .74 each Limit 8 — RESISTOR PLUGS .94

RISLONE ENGINE TREATMENT 1.58 Qt. Frees sticking valves, restores compression.

BODY FILLER KIT 2.17 Fiberglass re-inforced, with cream hardner. #04-014 29 oz.

TURTLE WAX LIQUID .99 T-123C 16 oz.

2 TON JACKSTANDS 2 FOR 5.94 All steel construction

OPAQUE VINYL FLOOR MATS 5.94 Full front — Universal fit. choice of 5 colours — Matching Rear Mats $4.94

Woolco DEPARTMENT STORES A DIVISION OF F.W. WOOLWORTH CO. LTD.

Town and Country Shopping Centre Douglas Street and Saanich

Store Hours: Monday to Friday 10 a.m. to 10 p.m. Sat., 9 a.m. to 10 p.m.

BUY WITH CONFIDENCE SATISFACTION GUARANTEED REPLACEMENT OR YOUR MONEY REFUNDED

It takes a year to make a Rolex GMT-Master. It takes only a few minutes to own one.

The Rolex GMT-Master from Peoples Jewellers. It takes a full year to make a GMT-Master Chronometer—a product of 162 separate, intricate operations. It takes a block of surgical stainless steel or 18 kt. gold to produce the watch with a revolving outer bezel and a 24-hour hand which tells you the time simultaneously in any two time zones. The Rolex GMT-Master is one of a fine line of Rolex watches available to you at Peoples Jewellers. And at Peoples Jewellers, you'll find a beautiful collection of quality Rolex watches—every timepiece a masterpiece. It takes only a few minutes to own one. Come and see. At Peoples Jewellers.

Stainless Steel Case & Bracelet $465.00

18 kt. Gold Case & Bracelet $2,600.00

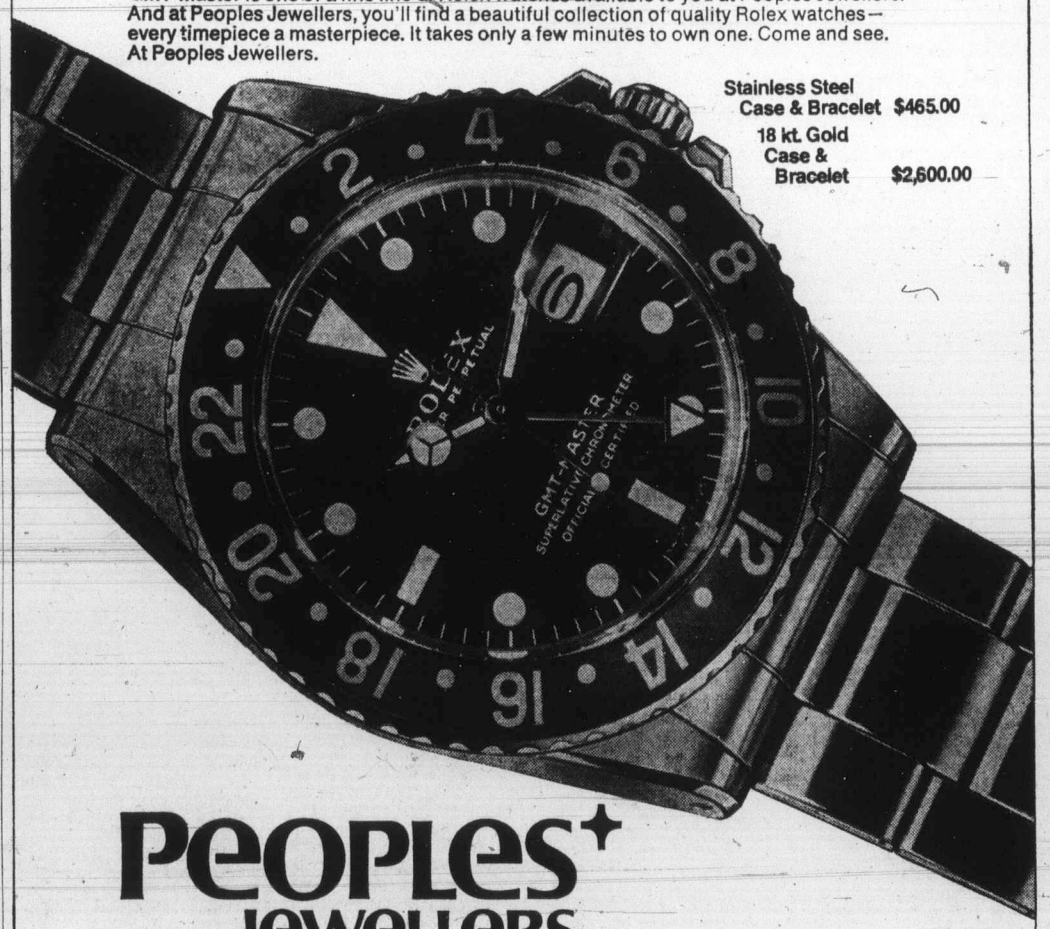

Peoples Jewellers

Mayfair Shopping Centre 386-2986 — Open Monday, Tuesday, Wednesday, Saturday 9:30 to 5:30 Thursday and Friday 9:30 to 9:00

Hillside Shopping Centre 382-3169 — Open Monday, Tuesday, Saturday 9:30 to 5:30 Wednesday, Thursday, Friday 9:30 to 9:00

Abolish BBC —Labor

LONDON (UPI) — A committee of the governing Labor party Wednesday recommended government economic intervention in the press and full nationalization of television and radio.

The committee recommended abolition of the British Broadcasting Corp., scrapping of commercial television and radio and centralization of all broadcasting in a public broadcasting commission.

This group would "take ultimate responsibility for administering all public policy decisions about broadcasting and would watch over program planning," the report said.

A second group, called the Communications Council, would constantly review the operation of newspapers, television, radio and movies.

The committee said it views "with skepticism free-market solutions to the problem of monopoly and contraction in the press." It recommended a policy of government intervention in the industry, limited to the economic sphere, along with "guaranteed editorial freedom."

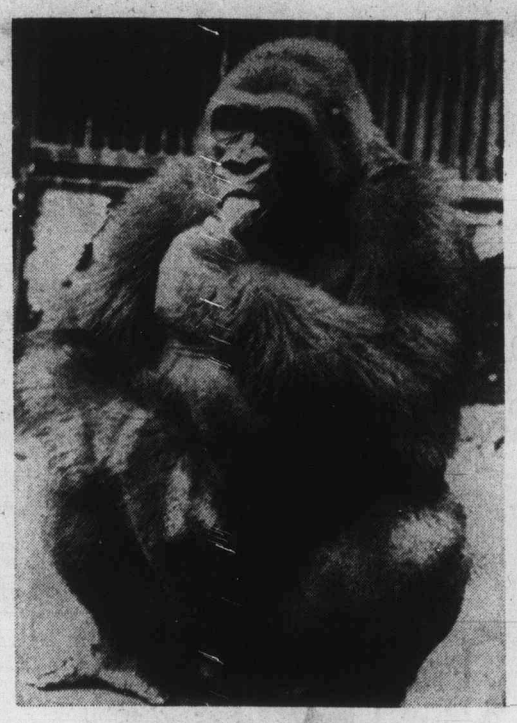

Mumble, slurp

Hottest day of year so far drove mercury to 95 degrees and monkeys almost up trees, so visitor to New York zoo took pity on gorilla and handed him an ice cream cone. Reports on whether remedy helped were, what else, garbled.

Cabinet changes ahead

Federal clothing tax will go

OTTAWA (CP, — The 12-per-cent federal sales tax on clothing and shoes is expected to be removed even before the government presents a new budget to Parliament, finance department sources said Wednesday.

The tax cut was one measure in the government's May 6 budget, which was later defeated in the Commons in the vote which brought on the July 8 election.

Sources said the delay in application of the tax has caused gross distortion in the industry as manufacturers hold shipments until the tax cut takes effect.

The tax could be removed by cabinet order, later to be approved by Parliament as an item in the new budget.

Prime Minister Trudeau is expected to call Parliament into session in late September or early October, sources said. Trudeau has made no firm decision on a date for summoning the new Parliament, but a quick check with some cabinet ministers indicated they would favor a respite from politics for the summer.

A news conference is planned by the prime minister for later in the week. Trudeau will be faced with the difficult task of selecting his new cabinet. Once he has done that and has set a date for calling Parliament, Trudeau will probably take his wife Margaret for a vacation.

The present cabinet is expected to meet Tuesday, and it is then that the large number of promises made to the electorate during the campaign will have to be examined minutely. They will have to be arranged in order of importance.

Parliament Hill is buzzing with speculations whether John Turner will continue as finance minister, a job he has held since January, 1972. The portfolio is considered a sensitive post. It can be a graveyard for politically ambitions. Turner refused to comment on his future.

Trudeau and Turner had said during the campaign they intend to reintroduce the budget on which the government was defeated May 8. But they also said there may be changes to accommodate any alterations in economic conditions since then.

Grit victory aids identity

UPI, CP

The New York Times said Wednesday the re-election of the Liberal party sharpened Canada's identity as a united people and nation.

In its lead editorial entitled Decision in Canada, the Times said: "At a time when democratic instituations are in retreat or under heavy pressures almost everywhere and when weak, minority governments are the rule rather than the exception throughout the western world the significance of the decisive outcome in Canada's general election can hardly be exaggerated."

Elsewhere:

● British newspapers mixed editorial words of caution with their tributes to the campaigning abilities which brought victory to Trudeau.

"Mr. Trudeau, no longer jostled by Mr. David Lewis, can now pick and choose among the various social reforms which he promised the electorate during the campaign," comments the London Times.

● The Financial Times of London says Trudeau's clear-cut success "was first and foremost a victory for the old-fashioned electioneering crafts."

● In Edinburgh, the Scotsman says the result probably means the retirement of Robert Stanfield as Conservative leader is imminent. "His fair-minded, courteous approach to politics would be missed."

● Prime Minister Harold Wilson Wednesday sent a personal message of congratulations to Trudeau on his victory. The contents of the message were not known.

● In Toronto, Premier William Davis said Wednesday he is giving no thought to the federal leadership of the Progressive Conservative party.

Some hopefuls' loss proves Canada's gain

TORONTO (CP) — The 176 candidates who ran for Communist or Marxist-Leninist parties all forfeited their $200 deposits in Monday's federal election, for a total loss of $35,200, which went into the federal treasury.

It was the first time they ran as official party candidates but none won at least half the number of votes tallied by the winner as required to save their deposits. None even came close.

The last Communist member of Parliament was Fred Rose elected in the Montreal riding of Cartier in 1945.

The Libertarian party, a new group that advocates a reduction of government control in the economy, ran 24 candidates who also lost their deposits, for a $4,800 writeoff.

Iran builds potent force from high U.S. arms sales

United Press International

Pentagon arms sales to foreign countries hit a record high $8 billion during the last fiscal year, Washington officials said Wednesday.

About half the total, or $4 billion, went to Iran, which is using soaring oil profits to build up a potent military force. The arms sales will be a great boost for the U.S. balance of payments and offset significant losses resulting from the higher cost of crude oil, the officials said.

The second biggest buyer last year was Israel at about $1 billion. Saudi Arabia was third at $600 million. Officials said they hoped to sell even more to the Saudis next year.

Meanwhile, both the United States and the Soviet Union set off underground nuclear blasts Wednesday, a week after both nations pledged to limit underground atomic testing.

Although 259 test explosions have been acknowledged in the 11 years since the treaty agreement with the Soviet Union, seismological stations have recorded a number of other tremors pinpointed as coming from the Nevada test site.

In other developments it was learned that South Africa can produce the atom bomb if necessary.

The vice-president of South Africa's atomic energy board, Louw Alberts, said Wednesday, "Our technology and science have advanced sufficiently for us to produce it if we have to."

But he emphasized that the board's policy, set by the government, was geared to peaceful purposes only. "May I say that our nuclear program is more advanced than that of India." India exploded its first nuclear device in May this year.

Mounties gather

EDMONTON (CP) — An RCMP spokesman said Wednesday 17 investigators from seven detachments in Alberta and British Columbia attended a conference at Kamloops Tuesday to discuss the deaths of six women.

The spokesman, who said further details of the RCMP meeting would be released today, said the conference was called to discuss the deaths of the women whose bodies have been found since last fall near the Yellowhead Highway.

Several of the bodies were discovered nude and badly decomposed. Some were last seen hitchhiking and some had been sexually assaulted.

Red Carpet Service Since 1919

Williams Quality Meats

Two Phones 384-0525 384-0526

Grade A Beef Local Lamb and Veal

795 Fort St.
Thursday, Friday, Saturday

FRESH LOCAL CHICKEN

Grade 'A' Whole Fryers		79¢ lb.
Chicken Breasts	Portions	89¢ lb.
Chicken Legs	Portions	85¢ lb.
Wings and Giblets		59¢ lb.
Chicken Livers		79¢ lb.
Variety Luncheon MEATS	6-oz. pkg.	35¢ ea.

No Limit on Quantities—Fill Your Freezer

CANADIAN MILD CHEESE 1.09 lb.

Grade 'A' FREEZER BEEF Grade 'A'

SIDES	HINDS	FRONTS	FULL BARON
1.15 lb.	1.49 lb.	89¢ lb.	1.29 lb.

SIRLOIN TIP ROASTS	lb. 1.69	RUMP ROASTS	lb. 1.59
PORK CHOPS	10 lbs. 10.90	VEAL PATTIES	lb. 69¢

Woolco AUTOMOTIVE CENTRE

BUY TWO AND SAVE

4-PLY NYLON CORD TIRES

SALE! THIS WEEK ONLY

2 FOR $28 — blackwalls *600-13 650-13 *560-15

2 FOR $32 — blackwalls 775-14 775-15

2 FOR $36 — blackwalls 825-14 825-15

Whitewalls Only $1.44 More in the Following Sizes:
*600-12 *600-13 650-13 *560-15 *2 ply tires only
695-14 735-14 775-14 775-15
825-14 825-15

• No charge for tire mounting • No freight charge • No trade-in required

Hallmark DELUXE RUGGED NYLON CORD DURABLE QUALITY STRONG DEPENDABLE RIDE

MILEAGE GUARANTEED 20,000 MILES OR 20 MONTHS
Every HALLMARK tire carries a lifetime guarantee against road hazards and workmanship WITHOUT LIMIT TO MONTHS OR MILES AT NO ADDITIONAL CHARGE.

CHARGE IT

AUTOMOTIVE SPECIALS

PREMIUM BATTERIES — 50 MONTH — One Low Price For Most Compact, Medium & Standard North American Cars — INSTALLED 29.95 with exchange — Dry charged for over four years of dependable high performance power. 12 volt series 24, 24F, 22F only. Sizes For Most North American Luxury Cars Series 27, 27F 34.95 with exchange 12 volt

COMPLETE BRAKE OVERHAUL 54.88 Drum brakes Most North American Cars — Here's What We Do On All 4 Wheels: • Rebuild wheel cylinders • Resurface drums • Check brake hardware • Bleed, flush and refill system • Inspect master cylinder • Repack outer front wheel bearings

DISC BRAKE OVERHAUL 84.88 disc front, drum rear — We check pads/shoes, rebuild calipers/wheel cylinders, resurface disc/drum, replace brake hardware. GUARANTEED 30,000 MILES Should early wearout occur, a small service charge will cover installation of replacement linings and pads which are provided at no charge.

AIR ADJUSTABLE SHOCK ABSORBERS 2 FOR 48.88 plus installation — For most popular cars, station wagons, and light pick-up trucks. INCLUDES MANUAL FILL HOSE KIT

YOUR CHOICE 3.77 each #536 Vacuum & Fuel Pump Tester, #1537 Timing Light, #534 Remote Starter Switch, #535 Compression Tester

8 TRACK STEREO $68 Deluxe 8 track stereo with slide bar controls and built-in burglar alarm. RR-71 Expert Installation Available

SLOTTED CHROMED STEEL WHEELS 26.88 14 and 15 inch. For Most North American Cars

SUPER SPECIAL! AUTOLITE, AC, OR CHAMPION SPARK PLUGS .74 each Limit 8 RESISTOR PLUGS .94

RISLONE ENGINE TREATMENT 1.58 Qt. Frees sticking valves, restores compression.

BODY FILLER KIT 2.17 Fiberglass re-inforced, with cream hardner. #04-014 29 oz.

TURTLE WAX LIQUID .99 T-123C 16 oz.

2 TON JACKSTANDS 2 FOR 5.94 All steel construction

OPAQUE VINYL FLOOR MATS 5.94 Full front Universal fit. choice of 5 colours Matching Rear Mats $4.94

Woolco DEPARTMENT STORES A DIVISION OF F.W. WOOLWORTH CO. LTD.

Town and Country Shopping Centre Douglas Street and Saanich

Store Hours: Monday to Friday 10 a.m. to 10 p.m. Sat., 9 a.m. to 10 p.m.

BUY WITH CONFIDENCE SATISFACTION GUARANTEED REPLACEMENT OR YOUR MONEY REFUNDED

It takes a year to make a Rolex GMT-Master. It takes only a few minutes to own one.

The Rolex GMT-Master from Peoples Jewellers. It takes a full year to make a GMT-Master Chronometer—a product of 162 separate, intricate operations. It takes a block of surgical stainless steel or 18 kt. gold to produce the watch with a revolving outer bezel and a 24-hour hand which tells you the time simultaneously in any two time zones. The Rolex GMT-Master is one of a fine line of Rolex watches available to you at Peoples Jewellers. And at Peoples Jewellers, you'll find a beautiful collection of quality Rolex watches—every timepiece a masterpiece. It takes only a few minutes to own one. Come and see. At Peoples Jewellers.

Stainless Steel Case & Bracelet $465.00
18 kt. Gold Case & Bracelet $2,600.00

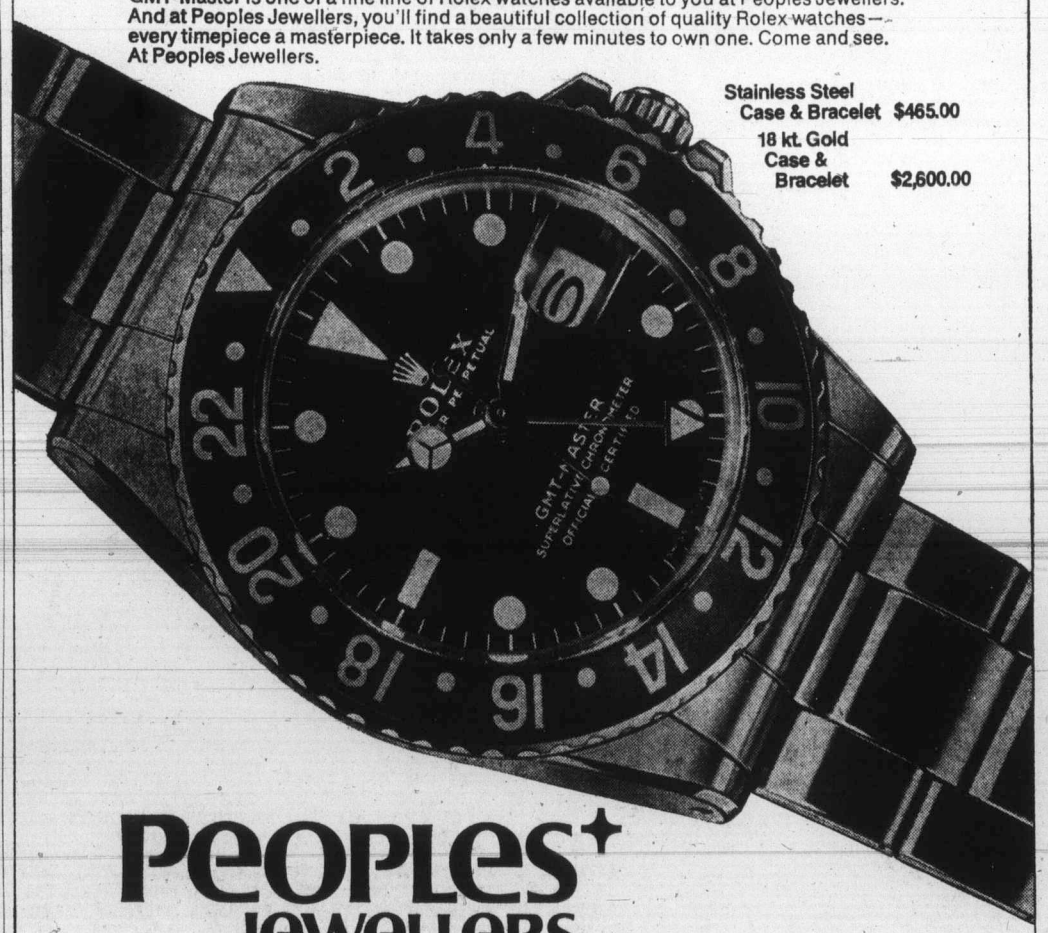

Peoples Jewellers

Mayfair Shopping Centre 386-2986
Open Monday, Tuesday, Wednesday, Saturday 9:30 to 5:30
Thursday and Friday 9:30 to 9:00

Hillside Shopping Centre 382-3169
Open Monday, Tuesday, Saturday 9:30 to 5:30
Wednesday, Thursday, Friday 9:30 to 9:00

The Daily Colonist.

"An Independent Newspaper . . . The Organ of No Clique or Party"

1858 — Published every morning except Monday by The Colonist Publishers Limited at 2621 Douglas Street, Victoria, B.C. Second class mail registration number 0516. All undelivered copies or any notices respecting changes of address are to be sent to the above address. Member Audit Bureau of Circulation. — 1974

RICHARD BOWER — Publisher and Editor-in-Chief

It doesn't hurt?

A QUICK LOOK at the popular vote percentages is all that is needed to shoot down the arguments of the NDP that its fall from favor in British Columbia in the federal election—from 11 members elected in the previous vote to two this time—had little, if anything, to do with disenchantment over what Premier Barrett's socialist administration is doing in this province.

It wasn't a backlash reaction to B.C. government policies but a general desire for majority rule at Ottawa, the NDP maintains.

Attorney-General Alex Macdonald goes as far as to admit that some provincial measures brought additional power to bear on federal NDP candidates in B.C. from various segments of "the establishment." But it was a feeling of need for majority government that pushed the voters to the old-line parties and not unhappiness with what is happening provincially.

"You can't blame NDP losses on provincial policies or you'd have to start blaming the Ontario government for Tory losses there," he says.

It may sound like a good argument until the popular vote differences are compared. Outside of B.C, the NDP's popularity slipped by less than 2 per cent. It actually gained slightly in some areas. But in British Columbia it dropped from 35 to 23 per cent.

Of the 15 seats the NDP lost across the country (from 31 to 16) nine were in B.C. The party actually lost more votes in this province than it did in the other nine combined.

"That's not what one could call following form," says The Province which hears "the bell tolling for the NDP in B.C." In previous federal elections the party has held its own quite well. In 1958 when the Progressive Conservatives swept the country with John Diefenbaker at the helm, the NDP improved its vote total in this province. And in the last Trudeau majority victory, in 1968, the NDP vote here dropped by less than half a percentage point.

No, the attorney-general's argument doesn't stand up. He, along with Premier Barrett and the others, may be able to keep the stiff upper lip from quivering for a while longer. But it is a silly thing they are doing.

The NDP government of B.C. was formed 22 months ago with the blessings of 39 per cent of the electorate, which wasn't what could be called overwhelming support. The federal election results show that its popularity has slipped from that point.

The backlash could have dug deeper even than it appears. And sooner or later Premier Barrett is going to have to attend to the wounds. If not, he could be on the way out. Or has the festering already got beyond control?

The price of energy

THE NET INCOME of the British Columbia Hydro and Power Authority for 1973-74 was $14,280,787. It decreased nearly a third from the previous year's profit. Even so a $14 million net is, one might think, a satisfactory return for a provincial crown corporation established to give service rather than to make money.

But Hydro will be announcing soon electrical rate increases for all categories of customers, according to Chairman David Cass-Beggs. And oddly and sadly enough, it is difficult to denounce this decision. The fact is that the round of inflation that started with higher prices for imported oil is still far from reaching its ultimate effect.

British Columbia is lucky, indeed, that so much of its power comes from generators driven by water, and not from thermal plants. But additional costs that cut down the Hydro profit last year included increased prices for natural gas and for diesel fuel for generating plants and buses. Further, if Hydro is to keep up with the demand for more power it must borrow in a market where inflation partly stemming from the so-called oil crisis of last year has driven up the cost of money.

British Columbians have been given no idea of what the rises in electricity rates will be, and one can hope and expect that they will bear least onerously on those who can least afford them, although all must pay in the end when they affect the prices of goods and services produced with the aid of electrical power. There may be some significance, however, in the announcements of the two others in the big three of Canadian electrical utilities that they also need rate increases.

Ontario Hydro wants increases of 10 to 16 per cent a year for the next five years. Ontario relies heavily on thermal generation, and anticipates more than a doubling of its fuel costs. Hydro-Quebec, with a huge expansion program, will be seeking at least 10 per cent a year over the same period. And both of these utilities, unlike B.C.'s power authority, had increases in profits last year.

Mr. Cass-Beggs said in B.C. Hydro's annual report that the 1973-74 year had been one of carefully planned change in administration and of adjustment to outside changes.

"Changing attitudes toward the use of energy," he said, "coupled with the curtailment of oil supplies from Middle Eastern sources, continued inflation and high interest rates demonstrated the need for a critical review of the program and practices of B.C. Hydro."

We hope this statement means what we think it means, that Hydro will do all it can to restrain the rising cost of power. An inflationary addition to the price of energy is all-pervasive.

"Not in THIS country, dummy – they know you . . ."

Ottawa Offbeat

The capital wakes again

By RICHARD JACKSON, Colonist Ottawa Bureau

Slowly, like sleepwalkers stumbling back into reality, the 100,000 or so people who man the headquarters powerhouse here in the national capital of the federal government's administrative network, are coming awake again.

With reluctance, in these first post-election days, the new "National Capital Region, Ottawa-Hull," as it's become officially known in federal head offices here, and Parliament Hill shake themselves out of the lassitude of these last two months of election campaigning.

★ ★ ★

While the political leaders tore around the country, and the politicians were working those many weeks at meeting the people, the capital dozed in the spring sun and showers.

Now, suddenly, it's like getting back to business after a holiday.

Ever since May 9, when Parliament was dissolved for the election, this has been what, long years before big government came, it was most of the time: The Land of the Afternoon.

Full of quiet.

★ ★ ★

The corridors of power, empty of the men who wielded it, echoed only to the shuffle of tourists.

Oh sure, there were a few ripples across the pool of silence from the three national headquarters of the parties.

But even here the real political action seemed to be directed not from Ottawa but from Toronto and Montreal, the campaign power bases of both the Big Blue and the Big Red machines.

There were days when the cabinet met, once a week when it could be managed, but the few ministers who made it never were around long enough to disturb the every-afternoon tranquility.

They raced in from the airport, quickly circled the big, green felt-topped table in the cabinet's Centre Block rendezvous or the East Block's Privy Council Chamber, rushed back to the air terminal.

★ ★ ★

Seldom was there time, or perhaps even the inclination, for a fast checkup dash to their departments to see what their deputies had been up to.

There really was no need to look in on the department action, for there wasn't much. And this they all knew.

The machinery of government had been geared down, for weeks, to a quiet idle.

Turning over slowly at the junior levels, it churned out the routine, the pension, the family allowance and the unemployment insurance cheques, spun off the tax receipts and kept the run-of-the-routine correspondence moving.

But in the federal administrative stratosphere, where decisions are made and policies plotted, all was serene.

There in their rarified atmosphere, the mandarins, the pro-consuls of political power, the movers and shakers in charge of the apparatus, were relaxing, while the politicians fought it out to determine who among them would be coming to Parliament to petition their guidance, accept their counsel and do their bidding.

★ ★ ★

This time especially, because they couldn't be at all sure who among the campaigners would be making it to the Commons to receive their direction, the mandarins, pragmatists always, simply waited it out in the quiet, country club-like comfort of their tower suites.

Why work on "programs," conjuring up schemes to spend more billions of tax dollars when it wasn't certain who would return as prime minister, and even less sure what he would be thinking, and wanting as a result of his workout with the people across the vast land.

So the "play-safers" they are, the bureaucratic establishment phrasing their inaction elegantly, were busy only "postponing the postponables."

Which was everything beyond what has become almost the automated routine of paper-work.

Time, and what to do with it, was the real problem.

Solved, conveniently, by the Three-Hours-For-Lunch Club of the mandarins and what the public service has come to know as "flexible hours" for the rank and file.

But now, jarringly, it's morning again, in the Land of the Afternoon, and everyone's coming awake.

Extravagant affair

The Shah's man gives a party

By ANTHONY SAMPSON from Washington

From Washington new patterns of diplomacy are gradually emerging from the aftermath of the detente, and from the gush of oil-money in the Middle East states. Many of the 120 embassies, from their exotic mansions in the leafy suburbs, are showing signs of strange new alignments and reconciliations as the cold war thaws, and wealth appears in new places.

Few embassies are more interesting to watch than the Iranian, as an indication of the adventurous new diplomacy of the Shah. One sign of the current importance of Iran is the revelation that half the total world sales of arms by the United States went to Iran — a staggering $4,000 million worth. The Shah has firmly denied that there is any question of Iran being interested in nuclear weapons; but even with conventional weapons this massive military strength can provide the basis of a much more confident Iranian diplomacy.

★ ★ ★

The Iranian embassy in Washington is conducted with a very special panache by the ambassador, Ardeshir Zahedi, an ebullient host who was once married to the Shah's daughter. While the Shah himself was on a state visit to Paris, cultivating that alliance, Ambassador Zahedi put on a party here for the Chinese delegation — an indication of the developing detente in the opposite hemisphere.

It was an extravagant affair, a startling contrast to the austere wine-sipping and canape-nibbling favored by western hosts. About 100 guests arrived at the embassy, a shining white palace, a Persian fantasy beside its red-brick colonial neighbors. They assembled in the ballroom, decorated with thousands of tiny patterned mirrors, in the full glare of publicity, with a bevy of photographers and a cluster of women gossip-columnists, the "Witches of Washington."

The Iranians set an atmosphere of overflowing luxury; but the climax came with the arrival of the 17 members of the Chinese delegation, looking as like each other — with their grey uniforms, unlined faces and identical spectacles — as Nixon's former young men at the White House. In their midst the Chinese charge d'affaires, Huang Chen, a jovial figure with pixy ears and straight-up grey hair, was beaming good will towards the Iranians while the westerners looked confused at this conjunction of two opposite styles of eastern diplomacy.

★ ★ ★

The guests were led into a dining room filled with tables named after Chinese cities; welcoming girls were distributed among the diplomats for laughing and flirting; the grey-suited Chinese smiled politely but shyly at their surroundings, at the mixture of diplomacy and show business; they avoided any suggestion of reproving the luxury. Caviar was followed by roast duck in pomegranate; the Chinese both drank and smoked. The Iranian ambassador moved between the tables, kissing the girls and embracing the men. Then he toasted the Chinese, referring to the 2,000-year-old "silk route" across the mountains which bound the two countries in Roman and Carolingian times.

★ ★ ★

The Chinese envoy replied through the interpreter, explaining that the new "air silk route" would bring the two countries together again, and then moved toward the tables, clinking glasses. They all then moved into a gaudy hall with a high octagonal dome, where everyone sat cross-legged on cushions and listened to a trio of Persian musicians playing ancient instruments; the Chinese envoy laughed with delight and fanned himself with a gold fan.

Behind this kind of lavish entertainment, the Shah, with his oil and his arms, is flexing his diplomatic muscles as never before. It seems a long way from the early 50s, when Iran was the private preserve of a British oil company. Now the Shah has been able to develop his own kind of detente towards the East, befriending both India and Pakistan; and he has felt more able to ignore the intimidating presence of the Soviet Union, sitting above him, so that he can quietly develop his relations with Peking, and play his own balance of power.

Relations with Peking have been warming up since the two countries recognized each other three years ago; the Iranians have agreed to supply petrochemicals, the Chinese have offered acupuncture, and Peking has congratulated the Shah on strengthening his defence forces to resist the expansion of "a certain foreign power."

There is no question, of course, of the Shah relaxing his ardent anti-communism, or falling under Chinese influence; nor can he afford to antagonize the Russians too far. But, like France under de Gaulle, he sees himself able to ensure his own independence by establishing friendly relations with each of the rival powers around him.

OFNS — Copyright

Washington Calling

A hard political pace

By MARQUIS CHILDS

Vice-President Gerald R. Ford has eaten his way in seven months through more miles of creamed chicken and peas in patty shells than any political figure in recent times. The record is heroic — 175 formal speeches, a total of 215 if everything including those "few brief remarks" is included.

At times he is above the political battle, as when he spoke at a Foreign Service Association luncheon commemorating the 50th anniversary of the Rogers Act creating the service. But day after day he is out on the hustings rallying the Republican troops who have fallen back in dispirited disarray.

★ ★ ★

As proof of his courage he is going into the districts likely to be toughest for the Republicans in November. One of his aides remarked that they should surely give him a break now and then by scheduling him to speak for a candidate with a better than even chance to be elected.

Out of recent political history there is a striking parallel that says a lot for the future. When he was out of office following his defeat for governor of California, Richard Nixon beginning in 1966 went into congressional districts all over the country to speak. Practising law in New York with his partner John N. Mitchell, he drove himself at a furious pace, often setting out on a Friday afternoon for a weekend of barnstorming.

★ ★ ★

Laying up capital in the political bank, he had a sufficient number of delegates locked up long before the Republican convention of 1968 opened in Miami Beach. This came as a cruel shock to his chief opponent, Gov. Nelson Rockefeller of New York.

With the same cultivation of the men and women who run the party, the vice-president is accumulating a tidy political capital that can be drawn on in 1976. No candidate now on the horizon has anything like this advantage.

Ford insists at every opportunity that he will not be a candidate for the presidency or any other office come '76. That is a proper public posture. In private he is wholly realistic. He knows that a draft is inevitable if circumstances are roughly the same two years from now as they are today.

★ ★ ★

To even hint at personal ambition would be to change the perspective. He would no longer be the good guy, Mr. Stalwart, coming to the aid of the party in its dire strait.

While he has sometimes seemed to waver on Watergate and the predicament of the president, he has thus far not put a foot wrong. One reason is that he relies on demountable platitudes good for all seasons.

One thing at this stage looks certain. If he were to inherit the office through the resignation or the impeachment of the president, the Republican convention would renominate Ford by acclamation. And the widely held view today is that he would be re-elected on his own to a full four-year term.

Enter Mr. Clean untarnished by even a trace of the Watergate scandals and at the same time loyal to his party and his president. The analogy with Calvin Coolidge, who took over after the death of Warren Harding and Teapot Dome, has some resemblance to the Ford-Nixon scenario. Silent Cal was aided by the fact that the Democrats in 1924 tore themselves to pieces in fratricidal warfare.

Thirsting for the Nixon scalp, as most Democrats are, a few have second thoughts about the consequences of putting Ford into the office. He might be there, granted that he inherits the presidency in the near future, not for just six years but perhaps for 10 years. It is a sobering thought to the ambitious in the opposition.

On balance, the vice president is probably more conservative than the president. In the past he has been decidedly hawkish. At a guess he would be less likely than Nixon to stand up to the Joint Chiefs of Staff on nuclear arms limitation if only because he is less experienced and less knowledgeable.

★ ★ ★

With his 26 years in the House of Representatives, 10 as minority leader, he has a canny understanding of political trends. He took due note the other day of a Louis Harris poll that showed how Gov. George Wallace of Alabama had risen in popular esteem as a man of integrity. But the last paragraph in particular caught his eye. In trial heats with Ford, the Alabama governor finished on the down side, 55 to 36.

United Feature Syndicate

Two minerals

Jade retains old charms

The jade craze is sweeping Hong Kong.

Along with gold, the stone has become one of the major attractions of the British crown colony. According to a recent report, even the local residents have made it the fashion of the year.

Superb jade at reasonable prices is still offered in the city, but most of the work is modern. Little precious antique jade remains in all Hong Kong.

The Chinese have revered jade for thousands of years, the National Geographic Society says. At one time they wore pendants and plaques of the stone as talismans to ward off evil. At burial, jade charms were placed inside the mouth, over the eyes, and in the hands of the body to preserve it from decay.

Describing jade, the great sage Confucius wrote: "It is soft, smooth and shining — like intelligence. Its edges seem sharp but do not cut — like justice. It hangs down to the ground — like humility. When struck, it gives a clear, ringing sound — like music.

"The strains in it are not hidden and add to its beauty — like truthfulness. It has brightness — like heaven. Its firm substance is born of the mountains and the waters — like the earth."

The word "jade" is used to describe two quite different minerals, jadeite and nephrite, which are similar in appearance.

★ ★ ★

Nephrite, a calcium magnesium iron silicate, was mined near Khotan in ancient Turkestan as early as 1000 B.C. Called yu by the Chinese, it was first found as boulders in stream beds. Since then, deposits have been worked in Alaska, British Columbia, Wyoming, California, Siberia and New Zealand.

Jadeite, a sodium aluminum silicate, is now the more valued variety of jade, especially in its fine emerald-green, translucent form. The world's only source of this imperial jade lies in Burma, near Mogaung. At first jadeite was found only in the bed of the Uru River, but in the late 1800s a deposit was discovered on the Tawmaw plateau.

With this abundance of material at hand, Chinese sculptors who had long fashioned objects from nephrite turned to the production of large ornamental pieces from jadeite.

Old master carvers sometimes try to visualize the form within the stone for months. When inspiration comes, they create forms of incredible beauty from the various tints of color within the jade — green leaves, a brown twig, a white bird, all from the same piece.

The fine art of jade carving once thrived in the West, too. Prized above gold in prehistoric Middle America, jade called into play the highest skills of Maya lapidaries.

A spectacular and unprecedented example of their work — a six-inch-high jade head weighing 9¾ pounds — was uncovered in British Honduras in 1968. The priceless artifact had been buried more than 13 centuries.

Today in History

By THE CANADIAN PRESS

A fierce forest fire began 63 years ago today — in 1911 — in the Porcupine mines district near Timmins, Ont., with 73 deaths resulting. The blaze began as several small fires in a dry period of intense prospecting activity, but high winds fanned them into a single front 20 miles wide. The fire burned out of control for more than a week, covering 864 square miles and causing $3 million damage.

1804 — In a personal and political duel, Aaron Burr mortally wounded Alexander Hamilton, who died the following day.

1937 — The American composer George Gershwin died.

1952 — The Republican party nominated Dwight Eisenhower for president on the first ballot.

1955 — The Georgia state board of education approved a lifetime ban on any teacher who taught a race-mixed class.

1962 — The military junta in Ecuador ousted President Arosemena.

Possible weapon against unpopular multinational corporations

Others may try Arab's 'resources diplomacy'

Last of a series

In the immediate future, there is no way the world's nations, whether industrialized or developing, can get around their dependence on oil — which means mainly the oil of the Persian Gulf.

THE WORLD'S STRUGGLE FOR RESOURCES

By TAKASHI OKA from Paris, France

be squeezed of their oil content. Coal can be liquefied or gasified. The United States, Canada, India, Australia, and many other countries have enormous reserves of coal.

And then there is nuclear energy. "The fuel of the 21st century will be nuclear," says Prof. David Rose of the Massachusetts Institute of Technology. "But before that mankind must still depend on fossil fuels — principally coal."

★ ★ ★

Of course there are environmental problems, which Rose thinks technology can solve. Strip Montana of its coal, for instance, in such a way as to preserve its bucolic character. Some environmentalists think this cannot be done.

In any case, there is no question that resources are unevenly distributed around the world.

At least half the world's reserves of oil are in the Middle East. Four countries — Chile, Peru, Zaire and Zambia — have 60 per cent of the world's exportable copper. Another handful — Jamaica, Guyana, Guinea, Australia — are major bauxite exporters (although bauxite is found in many other countries).

★ ★ ★

Tin is another scarce mineral, although the international tin cartel has been relatively unsuccessful in keeping prices high — largely because of the huge United States stockpile.

Could countries rich in non-fuel minerals or other commodities get together to duplicate the spectacular success of OPEC (the Organization of Petroleum Exporting Countries) in unilaterally quadrupling oil pieces? Not likely, most experts believe.

★ ★ ★

One of the difficulties about starting an effective OPEC-type organization for non-fuel minerals is that these minerals can be stockpiled and that all the producers that are developing countries must sell their metals to earn precious foreign exchange. They cannot hold back production for long.

Oil, by contrast, cannot be stockpiled over long periods of time.

Furthermore, OPEC's decision to raise prices unilaterally became possible only after its Arab members, for political reasons, decided to cut back oil production.

Without this cutback, decided on as a means of bringing pressure against the United States, Japan and western Europe to support the Arabs against Israel, oil would have remained plentiful and hence cheap.

★ ★ ★

None of the mineral-exporting countries has the financial reserves to cut back production in this manner, or to hold back its metal from its normal markets as spectacularly as did the Arabs.

These countries also probably lack a joint political objective as overwhelming as is the Arab commitment to the struggle against Israel.

Nevertheless, efforts to form OPEC-type bodies will probably continue, and the words "resources diplomacy" have become popular in some countries.

For instance, Australia, which is rich in iron, copper, bauxite and uranium, feels it has been exploited too long by foreign (mostly British and American) capital.

★ ★ ★

Multinational corporations have become unpopular both in developing countries and in industrialized countries.

In the first, they are accused of sucking out depletable natural resources without adequate payment. In the latter they are charged with making enormous profits without being responsible to any single national authority.

Yet the role of the multinational corporations cannot at present be duplicated by any single nation-state.

George W. Ball, former U.S. under-secretary of state, pointed out in a recent paper that nation-states, as institutions, have failed to keep pace with mankind's scientific and technological progress.

★ ★ ★

"Our problems," wrote Ball, "in our relations with nature result in a large part from the lack of phasing between our developing knowledge of industrial technology and the physical sciences and the evolution of the political institutions that govern our lives.

Though science has made great breakthroughs, particularly in the last hundred years, the nation-state has evolved very little . . . the leaders of great industries today must more and more think in terms not of national markets but of the world economy as a seamless web."

★ ★ ★

Resources diplomacy is actually a politico-economic relationship between producers (many of whom are developing countries) and consumers, who are both industrialized and developing.

The economically most-important consumers are of course those of North America, western Europe, and Japan. Multinational companies are often the intermediaries.

In the days of gunboat diplomacy, consumer countries often went out and grabbed what they wanted, using business corporations almost as if they were elements of national resources policy.

★ ★ ★

Today, among the industrialized countries of western Europe, the United States, and Japan, business has gone international while nation-states cling to outdated notions of sovereignty.

Among developing countries, as Indonesia's economics minister recently noted, the nation-state is regarded as a bastion against the encroachments of greedy multinational businesses.

Western Europe has proved more vulnerable so far than either the United States or Japan in the new era of resources diplomacy.

The United States and Japan are both single countries, and Japan in particular has developed the art of wheeling and dealing for resources throughout the world to a fine point.

The nine-nation European Economic Community has not yet found an effective single voice in this field.

★ ★ ★

Britain, France, Italy, even prosperous West Germany, are individually too small both in terms of populations and markets to negotiate the supplies they need on a purely bilateral basis. That is one of the reasons they formed the EEC in the first place.

But when the energy crisis broke, all countries except West Germany found themselves facing enormous balance-of-payments deficits in order to pay their oil-import bills. Since then, each country has tended to go its own way.

★ ★ ★

Even if the EEC partners do manage eventually to get together — and there is some hope that this will be possible under the impulsion of new leadership in France and West Germany — the whole question of resources policy cannot be solved in an exclusively European context.

French efforts to induce France's European partners into an exclusive dialogue with the Arabs have failed. Co-operation and co-ordination must be global in scope.

At a minimum, they must include North America and Japan, say expert political analysts like Prof. Zbigniew Brzezinski of the Trilateral Commission (involving North America, western Europe, and Japan).

★ ★ ★

In the end, the problem of resources is not one of limited resources: it is one of organization, of distribution, in such a manner as to benefit producer and consumer. Can this be done fairly without the centralized planning that characterizes the economies of the communist countries?

"We cannot move in the direction of a central allocation of materials without serious impairment of the freedom we have so long and happily enjoyed," warns Ball.

★ ★ ★

He goes on to suggest a whole complex of issues world leaders will have to deal with: how to limit population growth "so that it will not imperil life itself; how to secure efficient, non-wasteful use of raw materials and energy; how to prevent wastage through inefficient agriculture or inefficient use of industrial products; how to prevent the spoliation of our total world environment to the point where man's survival is endangered.

"How can we do any or all of these things?" Ball asks, "without resort to authoritarian measures that would destroy those very values of freedom and individual dignity that we have so long struggled to advance and maintain?"

★ ★ ★

Then Ball asks his most challenging question: "Are democratic peoples sufficiently self-disciplined to limit their own freedom of action in order to secure the greatest good for the largest number?"

While world leaders delve for solutions, in the heart of each citizen, the questions must be asked — and answered.

What would be some of the ingredients required for success in the politico-economic relationship between producer and consumer countries?

★ ★ ★

Many experts in many fields — political, economic, sociological — have offered many formulas, some of which may not work and some of which undoubtedly will.

They can be found in papers being presented with increasing frequency these days in conferences dealing with the energy crisis, or with resources.

But the one indispensible ingredient is an intangible — the capacity to communicate, the ability to improvise, to get out of the rut of linear thinking, to see a problem in terms of the whole instead of getting lost in details.

★ ★ ★

Trust and confidence have to be established on both sides —a confidence that is born of partnership and the knowledge that neither side is going to break its word. In short, "you become a world citizen," says Sir Val Duncan, who has had much experience in this field.

Christian Science Monitor

Nigerian carries products manufactured by multinational corporations through street in Lagos.

Sick man of Europe begins to face reality

Oil forces Italy to act

By PHIL NEWSOM
UPI foreign news anylist

Italy, sick man of Europe, is taking the first bitter pills toward a hoped-for recovery.

Italy's case is especially noteworthy for the fact that she is the first real victim of the quadrupled price of oil, and for the additional fact that in the years since the Second World War has made the transition from an agricultural to an industrial nation.

On two fronts, then, she has been subjected to major forces contributing to social and economic change.

It is even more true of Italy than of others considered typical among Mediterranean nations — Portugal, Spain, Greece or Turkey.

★ ★ ★

All have been great pools of labor upon which the industrialized nations — West Germany, France, Britain, Belgium, even Switzerland have drawn.

But more than the others, Italy herself also has industrialized, resulting in an enormous shift away from normal population patterns.

In a recent speech, former Italian president Giuseppe Saragat pointed up the change.

Since the end of the Second World War, six million Italians had fled the countryside, mostly from the poverty-stricken south and crowded into the cities. Another two million had gone to work in other nations of western Europe.

For most of the last dozen years, Italy has been governed by left-of-centre governments more given to putting off decisions than making them.

★ ★ ★

The result has been that factory workers either could find no housing or were forced to spend hours travelling back and forth on mediocre transportation. Education remained archaic and social services sadly lacking.

Accompanying this has been a general breakdown in other government services.

A low quality civil service system ran through the entire system of government machinery — from railroads to museums.

Milan police are investigating a case in which postal authorities are said to have sold for pulping hundreds of thousands of undelivered letters, including cheques worth millions of dollars.

The cheques in turn affected the pension system.

Along with the breakdown in services intimately affecting the poor was the fact that Italy's rich made no secret of their own magnificent life style. Many paid no taxes at all, or infinitesimal amounts compared to their wealth.

Money flowed to Swiss banks in amounts considered about equal to the sum the government had been forced to borrow.

★ ★ ★

The crunch came with the swiftly rising cost of oil.

In mid-June, Premier Mariiano Rumor and his badly split cabinet resigned.

President Giovanni Leone rejected the resignations, mostly because no one else wanted a thankless job.

International banks refused further credit without reforms, and, faced with no alternatives, Italy's Christian Democrats and Socialists finally agreed on unpleasant austerity.

It meant new taxes on everything, and, for many no meat on the table. Italy was to cut off nearly $5 billion in purchasing power this year.

Italian labor said it would make the sacrifice. But it would watch jealously to see that privileged classes contributed their share.

Frenchwomen win major victory

By MARGOT MAYNE, from Paris

After one of the national assembly's most passionate debates, and against strong protest from the Association of Catholic Families, France is finally to get a liberalized contraception law.

The contraceptive pill is to be available on prescription to all women, including those under 18. The national health service will pay the charges.

Because a doctor's note will still be necessary, the reform may not seem revolutionary. But it marks an astonishing about-turn in government policy, which resisted change in legislation on maternity and sex during 16 years of Gaullism.

The bill will now go to the senate where approval is assured.

The new law will come into force in the autumn, and is expected to lead to a wider debate on abortion, a subject that has caused extremely bitter disputes in France in recent years.

Despite a changing social climate leaders of the Gaullist Party, the Catholic Church and the medical profession still uphold a law of 1920 which makes abortion a criminal offence unless the mother's life is in danger and makes information on family planning or purchase of contraceptives difficult for all but the wealthier classes.

The law liberalizing contraception was introduced by the new minister of health, Mme. Simone Weil. She herself is a doctor, the mother of three children and the only woman in President Giscard d'Estaing's cabinet.

During the presidential election campaign all leading candidates avoided definite commitment on the abortion question, though Giscard acknowledged that he favored family planning.

France has a population of 52 millions, which Gen. de Gaulle wanted to double by the end of the century. But over the past five years women themselves have started a crusade against the ignorance in which most of them have been kept on all questions of regulating pregnancy.

The campaigners say that backstreet abortions total at least 500,000 a year, with only a few women able to afford to have the operation in Switzerland, Holland or Britain.

And abortion has been necessary, the women claim, because contraception is so rare. Only 15 per cent of Frenchwomen use any family planning methods, the pill has been hard to get and there has been virtually no sex education in schools.

A law was passed in 1967 that grudgingly legalized family planning clinics, but because of strong obstruction from doctors and from government bureaucrats, the new law has never been properly applied.

In November 1972 a famous court case concerning a 16-year-old girl's abortion led the government to prepare a bill intended "to encourage desired pregnancies and to reduce abortions — even legal ones — so that eventually abortion would remain only a problem of individual conscience."

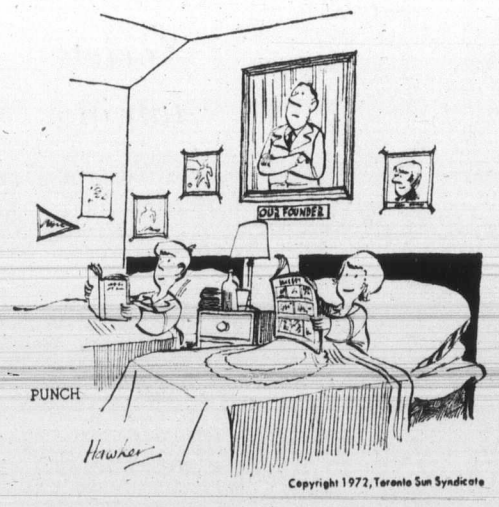

But the bill was fiercely resisted by a movement called "Let Them Live," headed by Dr. Jerome Lejeune, professor of fundamental genetics in the University of Paris.

Dr. Lejeune has made a name for himself as a bitter opponent of abortion in any circumstances. His movement recruited 10,000 of France's 67,000 doctors within a month, in favor of a manifesto refusing to terminate a pregnancy for eugenic reasons or for moral, economic or social considerations.

Lejeune also disapproves of the spread of information on contraception. He also opposes painless childbirth, on the grounds that the Bible, in his eyes, has stated that women should bear children in pain and suffering.

Until recently, even to talk about these matters was considered rather shocking. Despite its reputation, France is by no means a country where anything goes: on the contrary, outside Paris public behavior tends to be restrained or even prudish.

French people, including women, watch foreign militant feminist campaigns with horrified fascination.

Recently, some young Frenchwomen, mostly belonging to extremist left-wing groups, have adopted "American" techniques — such as driving through Paris in a bus labelled "Back from Amsterdam — and we weren't on a tourist trip."

A group of actresses and other well-known women signed a manifesto two years ago saying they had had abortions and defied the law to sue them. On the whole, they were seen as doing more harm than good to the feminist cause.

Twenty-five years ago Simone de Beauvoir launched the cause of women in France through her book The Second Sex, which was translated into 20 languages and became a best-hated best-seller in France. Otherwise Frenchwomen remained mostly silent until two years ago.

Now women say that what they want is to stay women. They don't want either to fight men or to copy them.

For economic reasons, they say, they need jobs, but they don't want them at the cost of developing masculine aggressiveness — or indeed any male characteristics.

The contraception-abortion issue will probably remain more important here than equal pay or equal opportunity, because women's chief interests frankly centre round the home. Women still see themselves principally in their archetypal roles of wives and mothers.

OFNS—Copyright

The glorious beer of Copenhagen

Now brewed in British Columbia

Carlsberg has long been the world's most exported Lager beer. Now Carlsberg, the glorious beer of Copenhagen, is brewed right here in British Columbia. And because it's now brewed here, you can enjoy Carlsberg fresh from the Brewery.

Carlsberg . . . brewed with all the skill and tradition of Denmark to the taste of Canadian beer drinkers. Discover Carlsberg for yourself.

The Carling Breweries Ltd.

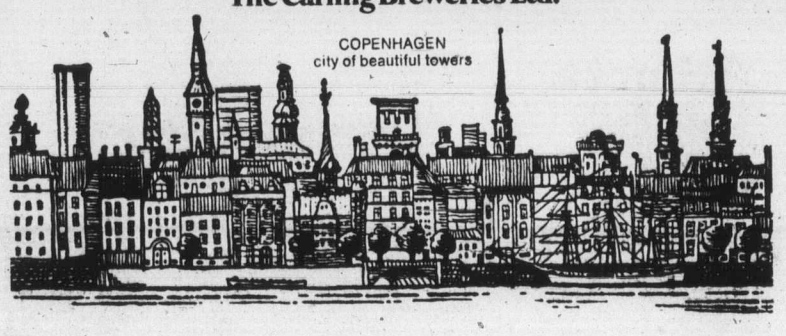

Toronto trading

Quotations in cents unless marked $. z—Odd lot, xd—Ex-dividend, rx—Ex-rights, xw—Ex-warrants. Net change is from previous board-lot closing sale.

Stock	Sales	High	Low	Close	Net Ch'ge
Abby Glen	600	350	450	350	+20
Aby Gln w	200	100	100	100	
Abitibi	3480	$11½	11⅛	11¼	+ ⅛
Acklands	1000	$11⅜	11⅜	11⅜	+ ¼
Acme	10000	11½	11	11½	+1½
Acres Ltd	400	$6⅞	6¾	6¾	— ¼
Acres wt	z7	28	28	28	
A.G.F.M	100	180	180	180	
Agnc E	11530	$7⅛	6⅞	7⅛	— ⅛
Akaitcho	1500	180	175	180	
Albany	4000	40	39	39	
Alt East G	1600	470	460	470	+15
Alta Gas A	2518	$12¾	12	12¾	+ ¾
Alta G D p	40	$136	136	136	+ 5
Alta G E p	200	$23	23	23	+ ¼
Alcan	4690	$27⅞	27¼	27¼	— ½
Algo Cent	275	$11	10¾	11	— ¼
Algoma St	7435	$26¼	25¾	25¾	+ ⅛
Algonq pr	z72	400	400	400	
All-Can B	2300	270	260	265	+ 5
Allarco Dv	200	$9½	9½	9½	+ ⅛
Alminex	450	$5⅝	5⅜	5⅜	+ ⅛
Alpa Ind	1500	$7½	7½	7½	+ ⅛
Alum 4½ p	275	$32½	32½	32½	
Am Bonza	4100	200	190	190	+10
Am Eagle	500	85	85	85	
A Quasar P	800	$10½	10½	10½	+ ½
Andres W	450	$11½	11¼	11¼	
Anglo-cn	400	$18	17⅞	18	+ ⅜
Ang CT 315	100	$32	32	32	— 1
Ang U Dev	1434	95	95	95	— 3
Aqutin	11152	$22¾	21¾	22⅜	+ 1
Argus	z10	$19¾	19¾	19¾	
Argus C pr	z50	$10⅞	10⅞	10⅞	
Asamera	6600	$8⅛	7¼	7¼	— ½
Ashland C	700	$7½	7⅜	7⅜	
Asoc Porc	503	120	117	117	—13
Atlas Yk	2000	14½	13½	13½	— 2
Banister C	6600	$6¼	6	6¼	+ ⅛
Bankeno	2000	310	300	300	+ 5
Bank B C	z4	$22⅜	22⅜	22⅜	
Bk Mtl	15887	$15¾	15⅜	15½	+ ¼
Bank N S	975	$34⅜	33½	34⅜	+1⅛
B Cdn Nat	200	$16⅝	16⅝	16⅝	+ ¼
Bary Expl	2000	50	50	50	
Baton B	835	425	425	425	—15
Belding L	300	$7½	7½	7½	— ¼
Bell Canad	7854	$40¾	40⅜	40⅜	
Bell A pr	z27	$40⅜	40⅛	40⅜	
Bell B pr	125	$42½	42½	42½	
Beth Cop	750	$10⅞	10¾	10¾	— ⅛
Big Nama	5000	22	22	22	
Bl Hawk	1500	42	42	42	+ 1
Bikwod A	100	375	375	375	
Block Bros	900	300	290	290	—10
Bombrder	100	280	280	280	
Bovis Cor	810	148	144	148	+ 7
Bow-m pr	z60	$39	39	39	
Bow Valy	6725	$18¼	17⅝	18	+ ⅜
BP Can	6518	$13½	13	13⅛	+ ⅛
Bralor Res	1200	130	125	125	— 8
Bramalea	115	470	470	470	
Brscn A	10878	$13½	13⅜	13⅜	
Brenda M	700	$5½	5¼	5¼	— ⅛
Brdg Tank	200	460	460	460	
Brinco	6135	$6⅝	6⅝	6⅝	
BC Pack A	z25	$34	34	34	
BC Sugar A	600	$18⅞	18¾	18¾	+ ¼
B Phone	222	$52⅜	52⅜	52⅜	— ⅛
BCPh 4.84	z40	$12⅝	12⅝	12⅝	
Broul R	500	52	52	52	
Brunswk	1100	400	395	400	+10
Bulora Cor	1100	135	130	135	
Burns Fds	1600	$11½	11¼	11½	+ ¼
Cad Frvw	1860	$13½	13¼	13½	+ ⅛
CAE Ind	z25	$8	8	8	
Cal Pow	1450	$22⅞	22¾	22⅞	+ ¼
Calvert	6500	17	15	17	+ 2
Camflo	2800	$14½	14	14⅜	—
Cam Chib	4400	$5	480	480	— 5
Camp RL	1050	$35⅛	34½	35	— ½
Campau A	975	$7¼	7¼	7¼	— ⅛
Campau 7p	300	$9	9	9	+ ¼
Can Cem L	640	$11⅛	11	11	— ⅜
C Cem L p	200	$15⅝	15⅝	15⅝	+ ⅜
C Geothor	5488	90	89	90	
C Nor West	1600	$5	480	5	+20
C Pakrs C	100	$19¼	19¼	19¼	— ¼
Can Perm	400	$16⅛	16⅛	16⅛	— ¼
CS Pete	9300	330	310	310	— 5
C Tung	300	365	360	360	— 5
Cdn Arrow	5000	35	34	35	+ 2
Cdn Cel	3200	$5⅛	495	5⅛	+27
C Ex Gas	7275	280	265	265	+ 5
C Homestd	5050	415	390	390	
C Hydr	150	$6	6	6	+ ⅛
C Imp Bank	3645	$23	22⅝	23	+ ⅝
C Ind Gas	1200	$6⅞	6¾	6¾	— ¼
CIL	200	$20⅛	19⅞	20⅛	+ ⅛
C Manoir	924	370	365	370	+ 5
C Malart	2500	23	22½	22½	— 1
C Marconi	500	270	270	270	—10
C Merrill	300	245	245	245	—20
C Ocidl	11202	$8½	8¼	8¼	
CP Inve	4695	$14¾	14⅜	14⅜	+ ⅛
CP Inve pr	285	$29	28½	29	+ ½
CPIn w	20800	135	123	128	+ 7
CP Ltd	21960	$13⅞	13¼	13⅜	+ ⅜
CPL A p	z50	$8⅝	8⅝	8⅝	
C Reserve	300	320	305	305	+ 5
Cdn Sup O	862	$35½	35¼	35½	+1½
Cdn Tire	z8	$38¼	38	38¼	
Cdn Tire A	396	$37¾	37¾	37¾	
C Uilties	200	$8⅜	8⅜	8⅜	— ⅛
Canbra	200	310	305	305	—25
Candel Oil	900	$10½	10½	10½	— ¼
Canron	600	$20	20	20	— ¼
Canron pr	z40	$80	80	80	
Caron 6 pr	z50	$91	91	91	
Capit Div	900	35	35	35	
Carl OK	2352	239	235	239	— 1
Carl OK A p	z45	$19½	19	19	
Cassiar	5600	$5¾	5⅜	5⅝	+ ⅛
CC Yachts	300	290	290	290	—10
Celanese	4650	$5⅞	5⅝	5⅞	+ ⅛
Charter Ol	101	400	400	400	
Chemaloy	4100	249	236	236	—13
Chestrvile	z25	13	13	13	
Chib M	3000	36	36	36	— 4
Chieftan D	3108	$6½	6	6½	+ ½
Chimo	500	111	111	111	
Chrysler	1525	$14¾	14⅝	14¾	
CHUM	100	$6¾	6¾	6¾	— ½
Coch Will	2100	150	140	140	—15
Cokfield	700	415	410	410	—10
Coin Lake	5000	21	20	20	— 1
Coldstm	1000	205	205	205	
Compro	200	275	275	275	
Compr Ap	z50	$10½	10½	10½	
Cominco	2395	$27½	27⅛	27½	+ ¼
Com Cap	1650	190	180	180	—20
C Holiday I	225	$5¾	5¾	5¾	— ⅛
Comtech	500	325	325	325	
Conduit A	300	460	460	460	
Coniagas	500	180	180	180	— 5
Con Bath	215	$25¾	25¾	25¾	+ ¼
Con Bath w	1000	72	70	70	— 5
C Bath 68 w	400	$12⅝	12¼	12⅝	+ ⅜
Con Bldg	4000	260	251	260	+10
Con Fardy	1604	80	78	78	— 2
C Durham	1600	80	79	80	
C Marben	1500	60	60	60	— 1
C Morisn	5000	165	160	160	— 7
C Prof	14700	80	75	78	— 8
C Rambler	1000	256	256	256	— 2
C Rexpr	11000	19	16	16	— 2
Con Textle	200	325	325	325	
Con Dis	15300	$6¼	6	6⅛	+ ¼
Cons Gas	1285	$14⅝	14⅛	14¼	— ¼
Contr F	40000	180	180	180	—10
Conwest	500	350	350	350	— 5
Cooper C	300	440	440	440	—40
Coprcor	1000	30	30	30	
Cop Fields	300	112	112	112	— 8
Corby vt	z10	$18½	18½	18½	
Cornat Ind	1800	475	470	475	
Cornat pr	z50	$24¼	24¼	24¼	
Corontn p	240	155	155	155	
Coseka R	2900	162	155	162	+13
Craigmt	825	$5½	5⅛	5¼	+ ⅛
Cstland	4000	21	21	21	+
Crwn Life	405	$61	61	61	+ ½
Crush Intl	z10	$7¼	7¼	7¼	
Cuvier M	4150	135	131	135	
Cygnus A	z1	$7¾	7¾	7¾	
Cygnus B	z3	$7¾	7¾	7¾	
Dale R pr	100	$7⅜	7⅜	7⅜	
Dalmy A	100	$5¼	5¼	5¼	+ ¼
Daon Dev	100	$8⅛	8⅛	8⅛	+ ¼
Decca R	1900	285	270	275	— 5
D Eldona	1333	37	37	37	— 1
Delta Ben	300	205	205	205	
Deltan Ltd	400	$5¼	475	5¼	+100
Denison	1357	$39¼	39	39	— ¼
Dicknsn	8390	$8¾	8⅛	8¾	
Discovry	2100	200	190	190	—10
Distl Seag	9374	$33¼	32¾	32⅞	— ⅜
Doman I	100	$5½	5½	5½	+ ¼
Dome	400	$46¾	46	46	— 2
Dome Pete	9924	$25	23¼	24¾	+1¾
Dofasco	2560	$27¾	27½	27¾	
Dofasco p	z40	$58½	58½	58½	
Dom Store	1440	$14¾	14¾	14¾	
D Textie	745	$10	9⅞	10	— ¼
Dmtr	18475	$24	23½	23⅞	+ ¼
Domtar pr	110	$13½	13½	13½	— ½
Dover Ind	300	$16¾	16½	16¾	+ ¼
DRG Ltd A	700	$7⅛	7	7	— ¼
Dunde Pal	8166	30	30	30	— 3
Du Pont	200	$29	29	29	
Dustbane	200	$6½	6½	6½	
Dylex Ltd	300	$5⅞	5¾	5⅞	+ ⅛
Dylex L A	1100	$5¾	5⅝	5⅝	— ⅛
Dynasty	2050	$7¾	7¼	7¾	+ ½
Estn Prov	400	400	400	400	—15
East Mal	3810	$5⅜	5⅛	5¼	— ¼
East Sull	900	265	256	265	
E-L Fin	300	485	485	485	—15
Electro A	650	$7½	7¼	7½	+ ½
Elect Asoc	200	245	245	245	
Extndcar w	100	170	170	170	—20
Fairview	p30	$13½	13½	13½	
Falcon C	2785	$10⅜	9⅞	9⅞	— ⅛
Falcon	895	$43	42½	42¾	+ ½
Fed Ind Ltd	500	$5¾	5¾	5¾	— ¼
Foodcrp L	800	130	130	130	
Foodex S	300	400	400	400	— 5
Ford Cnda	z20	$74	74	74	
Fort Reinc	9000	17	16	16	—1½
F Seasons	1550	$5¼	5¼	5¼	+ ¼
F Season w	1100	210	210	210	—10
Francana	400	$11⅛	11⅛	11⅛	— ¼
Fraser A	500	$23	23	23	
Fobex	13000	21	20	20	— 1
Fruehauf	600	$7½	7½	7½	— ½
Gaz Metr	1005	$5⅜	5⅛	5¼	
GMC	784	$44½	44	44	— ½
Genstar L	2285	$17¼	17	17	
Gnstar L w	600	490	475	475	—15
Gst Masct	500	93	93	93	+ 2
Giant Yk	150	$14¾	14¾	14¾	— ¼
Gibraltar	3000	$8⅜	8⅛	8⅜	+ ¼
Glendale	100	360	360	360	— 5
Goldray	z300	36	36	36	
GMckay A	z25	$6¼	6¼	6¼	
Graft G	100	$25¼	25¼	25¼	
GL Nickl	800	135	135	135	—10
GL Paper	200	$20⅝	20½	20½	— ⅜
Gr Plains	z50	$38⅜	38⅜	38⅜	
Gt W Life	525	$56	56	56	— 1
Gt West S	500	455	450	450	+20
GWest wt	650	105	101	101	+ 1
Greb I B	500	$14½	14	14½	+ ½
Grey G	130	310	310	310	—25
Greyhnd C	1000	55	55	55	
Greyhnd	3100	$15⅞	15¾	15¾	+ ¼
GSW C pr	z20	$70	70	70	
Guar Trst	145	$6⅞	6⅞	6⅞	— ⅛
Guard Cap	z10	265	265	265	
Gulf Can	7485	$26½	25¼	26½	+1½
Gulfstrem	1500	50	50	50	
Hambro C	300	340	340	340	
H Group	800	440	425	425	
Hand Chm	100	385	385	385	—45
Hardee	3000	98	97	98	
Hard Crp A	740	$5¾	5½	5½	— ¼
Harlequin	100	$12½	12½	12½	
Harris J S	800	365	365	365	
Hawker S	1120	$5⅝	5½	5⅝	+ ⅛
Hayes D A	210	$5½	5½	5½	
Hollinger	310	$28½	28½	28½	+ ¼
Homco Ind	100	370	370	370	— 5
Home A	2230	$35¼	34	34	+ ¾
Home B	1541	$33¼	32½	32½	+ ¼
Houston O	4466	175	161	170	+ 8
Hud Bay A	1870	$18½	18⅜	18⅜	+ ⅛
H Bay Co	1730	$15⅜	15⅛	15¼	+ ¼
HB Oil Gas	475	$27	26¾	27	+ ¼
Huron Eri	1540	$22⅛	22	22	— ¼
Husky Oil	5425	$16½	15⅞	16⅜	+ ⅞
Husky E w	1100	$6¾	6	6¾	+ ⅞
Hydra Ex	3625	65	61	61	— 9
IAC	1648	$15⅜	15⅜	15⅜	
IAC wt	320	275	275	275	—20
Imasco A	1225	$26¼	26⅛	26¼	+ ¼
Imasco A p	z50	325	325	325	
Imp Gen w	z50	5	5	5	
IOil A	51122	$29	27¾	28⅛	+1⅛
Indal Can	200	$10⅞	10⅞	10⅞	+ ⅞
Indusmin	200	$8¼	8¼	8¼	
Inglis	1100	$12¾	12¾	12¾	+ ¼
Inland Gas	400	$9	9	9	
Inland G p	200	$11⅛	11⅛	11⅛	⅛
Inter-City	200	450	440	450	+ 5
Inter C B p	z25	$15¾	15¾	15¾	
Inter C B w	500	235	235	235	— 1
Intrmetco	1300	455	450	455	+15
IBM	2	$192	190	190	—3⅝
I Mogul	45400	$6⅞	6½	6⅝	— ⅜
Inco	16272	$26¼	25½	25½	— ¼
Int Obaska	6000	25	25	25	
Interpool	1020	$11¾	11½	11½	
Intpr Pipe	8125	$14½	14¼	14⅜	+ ⅛
Int Pipe w	500	295	290	295	+10
Ipsco	300	$15⅝	15⅜	15⅝	+ ¼
Inv Grp 5 p	400	$14½	14⅜	14½	+ ⅛
Irish Cop	1000	5	5	5	
Iron Bay T	3600	475	475	475	
IU Intl	17295	$10⅜	10⅛	10⅛	— ⅛
IWC Com	1000	129	125	129	+ 4
Jannock	226	$5⅝	5⅝	5⅝	— ⅛
Janock 6 p	z35	$63	62½	63	
Jannock A	z30	$12¼	12¼	12¼	
Jelex	See list below.				
Joliet	500	24	24	24	
Jorex Ltd	2000	40	37	37	— 3
outel	1000	45	45	45	+ 1
aiser Re	3300	370	365	370	
Kaiser w	3000	175	171	174	
Kam Kotia	2500	80	78	78	— 2
KKaps Tran	1000	220	220	220	
een Ind	200	$5¼	5¼	5¼	
Keeprite B	200	$K6⅞	6⅞	6⅞	+
enting	100	465	465	465	—10
Kerr Add	2110	$12	11⅝	12	+ ⅜
KAnacon	1150	30	30	30	+ 1
Koffler	100	$5⅛	5⅛	5⅛	
Koffler w	1900	110	100	110	+10
Labatt A	1300	$22⅝	22½	22½	— ⅜
Labatt A p	175	$22½	22½	22½	— ¼
Lab Min	z20	$29	29	29	
Laidlaw T	700	$5⅜	5⅛	5⅜	
L Shore	300	475	475	475	—15
Langis	z200	8	8	8	
Lasitr Km	500	48	48	48	
Laurasia	1000	65	64	64	— 3
Lau Fin	300	$8½	8½	8½	+ ⅛
Lau F 2.00	128	$20½	20½	20½	— ½
Leigh Inst	600	225	215	222	+ 2
Levy	z50	$9¾	9¾	9¾	
Levy A pr	600	$5½	5⅛	5⅛	— ⅜
Liberian	500	$10¾	10¾	10¾	— ½
LL Lac	222	210	210	210	—10
Lob Co A	1240	$6⅞	6¾	6⅞	+ ¼
Lob Co B	2320	$6⅞	6⅝	6⅞	+ ¼
Lob Co pr	z35	$25	24⅝	25	
Lob Ltd Bp	z10	$15⅞	15⅞	15⅞	
Lob Inc	100	400	400	400	+15
Lochiel	7700	155	150	155	+ 5
Loeb M	1000	315	315	315	—10
Lost River	700	300	295	295	
Lytton M	300	155	155	155	— 3
Maclarn B	100	$28½	28½	28½	+ ½
M Cable	400	$10¾	10¾	10¾	— ⅛
M BLtd	610	$25⅜	24¾	24¾	
Madeline	2455	440	440	440	+20
Madsen	5400	165	156	165	— 5
Magna Int	100	$9	9	9	— ⅛
Magnason	300	190	180	180	—10
Majst Wil	1500	450	445	445	+15
Major H D	z69	315	315	315	
Malartic	110	145	145	145	
Man Ba	11660	114	108	109	—
M Lf Gard	100	$26	26	26	— 1
Maritime	z66	$16	16	16	
Markboro	100	$15¼	15¼	15¼	— ⅛
Markel F	200	375	375	375	—15
Martin	3000	32	31	32	— 1
Mass Fer	4200	$15⅝	15⅜	15⅝	— ⅛
Matchan	4050	15	14	14	
Mattgmi	5300	$14	13⅝	13¾	+ ¼
Mc Adam	1500	35	35	35	— 1
Mc Intyre	170	$30¾	30¾	30¾	+ ¼
McLagn w	400	$6⅛	6⅛	6⅛	— ⅜
Meilhers	100	350	350	350	—10
Melton R E	200	340	340	340	+15
Mentor	1300	169	164	165	— 5
MEPC	1159	$8⅛	8	8⅛	
Merrantil	925	$16½	16¼	16½	+ ⅜
Meta Uran	5000	15½	15½	15½	—1½
Met Trust	z5	$19	18	19	
Mex LP pr	260	$5¼	5¼	5¼	— ¼
MICC r	9500	10	10	10	— 2
Microsyst	2832	425	420	425	
Mindamr	1500	190	177	177	—12
Mindustri	z11	$6¾	6¾	6¾¾	
Mols A	10368	$21	20¼	20¾	+ ½
Mon Inv	290	$7½	7½	7½	
Monarc W	400	175	172	175	— 5
Monenco	240	$9¾	9¾	9¾	— ¼
Mtl Trust	200	$11¼	11	11	+ ¼
Moore	5355	$47⅞	47¼	47½	+ ½
MTS Inter	1005	36	36	36	— 1
Multi-Ml	2500	47	47	47	— 1
Murphy	z10	$6⅝	6⅝	6⅝	
Mymar M	z66	58	58	58	
NaChrs I	300	56	6	6	
Nat Drug	200	490	585	485	+10
Nat Pete	z100	31½	31½	31½	
NB Cook	775	255	255	255	
NBU Mine	2500	340	325	325	—15
Neonex	4810	195	190	195	+ 5
New Ath	000	26	26	26	— 2
NB Tel	z26	$11¾	11¾	11¾	
NB Tel A p	400	$16½	16½	16½	+ ¼
N Goldvue	3332	12	12	12	+ 1
N Kel	14500	33	30	31	— 2
Nnor	10000	81	8½	8½	+ ½
N Provid D	500	30	30	30	
N Senator	6000	22	22	22	— 1
Nfld LP	1000	$10½	10⅛	10⅛	— ⅜
Nfld Tel A	z50	$16	16	16	
Noble M	3000	48	48	48	
Nor-Ac	10500	14½	14½	14½	
Noranda A	3326	$36⅞	36¼	36½	+ ½
Norbaska	2000	19	19	19	
Nordair L	100	330	330	330	+ 5
Normick P	600	375	375	375	
NC Oils	6600	340	3315	315	
NCanada	z300	58	58	58	
Nor Ctl G	5075	$10⅛	9¾	10	+ ¼
Nor Ctl B p	1016	$20	20	20	— ¼
Nor Ctl 65p	200	$27½	27½	27½	
Nor Ct 150 p	2450	$19⅝	19½	19½	
Nor Ctl w	500	215	210	215	— 5
Nor Elect	1200	$23¼	23	23¼	+ ⅜
Northgat	3023	$5	480	480	—20
Northld	500	17	17	17	
N Rock	4000	12	11	11	— 1
NBeauc	500	23	23	23	+ 1
NS IMark	1100	90	90	90	— 5
Nudlama	3200	119	105	105	—15
Numac	4275	$11½	11	11½	+ ⅞
Okwd	12400	136	126	126	— 3
Obrien	2000	65	63	65	+ 4
Ocdentl Pt	2550	$8¾	8⅝	8⅝	—
Oceanus I	z12	54	54	54	
Orchan	1215	405	400	405	+ 5
Orlando R	200	$10	10	10	
OSF Ind	100	$5⅜	5⅜	5⅜	— ⅛
Oshawa A	710	$5¾	5⅝	5¾	
Oshawa w	z50	30	30	30	
Pac Pete	8500	$19¼	18¾	18⅞	+ ½
Pac West A	325	$7⅞	7¾	7⅞	— ⅛
Page Pet	500	160	160	160	
Pamour	4370	$12⅝	12	12¼	— ½
PanCdn P	4013	$9⅜	9¼	9¼	+ ⅛
Pan Centr	100	135	135	135	— 5
P Ocean	14852	$9¼	8⅞	9⅛	+ ⅜
Patino N V	z3	$19⅝	19⅝	19⅝	
Pato	z31	$7	7	7	
Pe Ben O	600	$5⅜	5⅜	5⅜	— ⅛
Peel Elder	115	$13	13	13	
Pembin A	483	285	285	285	
Pembin B	520	260	260	260	+ 5
Pemb D p	z2	$24¼	24¼	24¼	
Pennant	z34	125	125	125	
Petrofina	300	$20	20	20	— ⅝
Peyto Oils	2015	$5¼	5	5	
Phillips Cb	1002	$10¾	10⅝	10⅝	— ⅜
Pick Crow	735	72	72	72	— 3
Pine Point	301	$31	31	31	
Pitt Eng C	200	$10½	10½	10½	+ ⅛
Place G	3100	35½	35	35	— 2
Picer	10800	$19½	19	19½	+1
Pominex	5 00	55	55	55	+ 3
Pow Corp	1500	$11	10¾	10⅞	+ ¼
Precamb	2150	136	130	130	— 6
Preston	700	$12½	12	12⅛	+ ⅜
Price Co	1700	$13¼	13	13	— ⅛
Prov B Can	300	$14¼	14¼	14¼	
Pure Silv	600	200	200	200	
Pursides	3600	166	165	165	—10
QCI Ind	500	55	55	55	+ 4
QCI Ind A	9200	53	52	53	— 2
Q Mattgmi	4250	49	42	43	— 9
Q Sturg	10725	$6⅞	6	6¼	— ⅝
Que Tel	100	$15¾	15¾	15¾	
Quenswer	300	155	155	155	—20
Radiore	2000	26	26	26	+ 1
Ram	2000	250	245	245	— 7
Rang	11265	$22⅜	21⅛	22⅜	+1⅞
Rnk Org A	7000	385	370	380	+10
Redpath I	z7	$21½	21½	21½	
Reed Oslr A	8075	$7⅜	7¼	7	— ⅛
Reichhold	z25	$22¾	22¾	22¾	
Rembrant	100	$6⅞	6⅞	6⅞	
Repub Res	500	55	55	55	— 3
Res Servic	5200	215	200	200	
Revelstk p	200	$12¼	12¼	12¼	
Revnu Prp	400	130	130	130	— 4
Rileys D	200	120	120	120	+20
Rio Algom	500	$25½	25¼	25¼	
Rio 580 pr	z50	$70	70	70	
Rolland	750	$8¾	8¾	8¾	
Roman	1500	$9⅛	9	9	+ ⅛
Ronyx Cor	1500	105	100	100	— 6
Rothman	100	$11⅞	11⅞	11⅞	— ⅜
Roth 2	13000	$14¾	14½	14½	
Rothmn w	6800	250	220	250	+25
Royal Bnk	3055	$29⅝	28¾	29⅜	+ ¾
Royal Tr A	1304	$22¼	22	22¼	
Russel A	350	$17½	17½	17½	
Sandwell	100	$5¾	5¾	5¾	
Schneid	z50	$9¾	9½	9¾	
Schneid b p	z25	$9¼	9¼	9¼	
Scot York	2200	185	180	180	—10
Scotts	100	$6¾	6¾	6¾	+ ¼
Scurry Rn	z1	$20⅛	20⅛	20⅛	
Seaway pr	100	475	475	475	—10
Selkirk A	z20	$12¼	12¼	12¼	
Shaw Pipe	400	$5⅞	5¾	5⅞	+ ⅛
Shell C	19101	$13⅜	13	13⅜	+ ⅛
Sherritt	6815	$9¼	8⅞	9¼	+ ¼
Siebens	3969	$11¼	11	11	+ ¼
Sigma	300	$31½	31½	31½	— 1
Silmq	22000	32	31	31½	— 1
Simps	21811	$7¾	7½	7⅜	+ ⅛
Simpson S	954	$11¼	11	11¼	+ ¼
Sklar M	100	425	425	425	—15
Sklar W	300	230	210	230	—15
Skye Res	200	285	275	275	—40
Slater 6 pr	150	$14¼	14¼	14¼	
Sogepet	3500	280	270	280	+ 2
Southm A	1260	$26¼	26	26	— ¼
Spar Aero	1000	240	236	240	
Spooner	800	28	28	28	
St Brodcst	250	$8⅛	8	8⅛	— ⅛
Stand Ind	500	$8	8	8	
Stelco A	7737	$30	29⅜	29⅜	— ¼
Steep R	3650	150	146	149	— 1
Strathrn A	1100	165	160	165	— 5
Sud Cont	z100	74	74	74	
Sullivan	550	275	270	275	+ 5
Sunbrst E	1000	14	14	14	+ ½
Sundale O	4350	$6¼	5⅞	6⅛	+ ¼
Systems D	953	$6	5¾	5¾	— ½
Teck Cor A	900	320	315	320	
Teck Cor B	9965	290	275	281	— 9
Texaco	650	$34	33½	33½	+1½
Texasglf	7860	$25¼	23⅞	24⅛	
Texmont	1500	18	18	18	— ½
Texore	2500	19	17½	17½	— ½
Tex-Sol	5000	21½	21½	21½	+ ½
Thd CGInv	100	$13	13	13	+ 1
Thom L	3000	42	42	42	+ 1
TNes A	10190	$11¼	11¼	11¼	+ ¼
Tor Dm Bk	2055	$35	34½	34⅝	+ ⅜
Total Pet	4480	$7¾	7⅜	7½	
Total P A p	760	$15¼	15	15	+ ⅛
Traders A	3600	$9¾	9⅛	9¾	+ ⅜
Troder B p	200	$23	23	23	+ ½
Trader 66 w	200	52 0	250	250	
Trnsair w	1050	40	40	40	+10
TrCan PL	6447	$9⅞	9¾	9¾	— ⅛
TrCan A pr	645	$54⅛	54⅛	54⅛	+ ⅛
TrCan B pr	z20	$31⅝	31⅝	31⅝	
TrCan C pr	200	$35½	35½	35½	
TrCan PL w	629	100	100	100	
Tr Can	25600	102	91	91	+ 1
Trans Mt	1225	$13	12¾	13	
Travlway	100	$6	6	6	
Tribag	6000	38	35½	35½	— 3
Trimac	200	490	485	490	+10
Trizec Crp	z12	$18⅜	18⅜	18⅜	
Ulster Pet	5566	95	95	95	— 1
Unican S	200	250	250	250	
Un Carbid	450	$18⅝	18⅝	18⅝	
Un Gas	3120	$7¾	7⅜	7¾	
U Asbesto	4100	240	225	230	+15
U Can	36895	$15⅛	13¾	14	+ ⅛
U Siscoe	8130	$5	485	485	
Un Tire	500	275	275	275	—20
Univr Gas	100	200	200	200	
Upp Can	500	240	235	240	+ 5
Van Der	100	$6½	6½	6½	
Van Ness	1000	255	250	255	+ 5
Vencap	300	175	170	170	
Versatile	250	$5⅞	5⅞	5⅞	
Versati A	100	$5½	5½	5½	+ ¼
Vestgron	500	$12¾	12½	12¾	— ¼
Vic G Tr	206	$24	24	24	— 1
Villcentre	200	360	345	345	—20
Voyagr P	600	460	450	450	—15
VS Serv A	z50	3 320	320	320	
Vulcan Ind	200	495	495	495	
Waiax A	100	$9¾	9¾	9¾	+ ½
Walk GW A	2735	$45	44⅜	45	+ ⅜
Warn Can	500	$7⅞	7⅞	7⅞	
Weco Dev	2200	230	225	225	—10
Weldwod	350	$10½	10⅛	10⅛	— ⅜
Wstburne	200	$7⅜	7¼	7¼	— ¼
Wbur A p	z60	$25¾	25½	25¾	
Wcoast Pt	400	315	315	315	— 5
Westcost	z140	$18	18	18	
Wcoast w	1100	250	245	245	—10
Westeel	2500	$20	20	20	+
W Decalta	3200	$5⅞	5½	4⅝	+ ⅛
West Mine	900	263	250	263	+ 8
Westfield	2100	96	94	94	— 2
West Ind	z25	165	165	165	
West Ind A	z50	240	240	240	
Westnhse	157	$14¼	14¼	14¼	+ ⅛
Westmill	100	395	395	395	+10
Weston	850	$22¼	22¼	22¼	— ⅛
Whithorse	1020	305	305	305	— 5
Whonok A	800	$5¾	5⅜	5⅜	— ⅜
Wilco	2000	16	16	16	
Willroy	5080	170	168	168	— 2
Win-Eld	4000	6½	6½	6½	— ½
Yk Bear	2955	295	290	290	
Yukon C	1100	101	101	101	— 4
Trust Units					
BBC R un	z30	$10½	9¾	10½	
BM-Rt un	1150	$12	11¾	11⅜	— ¼
BM-R w	14535	146	145	145	
C Perm un	404	$8⅝	8⅝	8⅝	+ ⅛
Heitman u	1835	$6⅞	6¾	6¾	
Heitman w	z979	67	65	67	
TD Rlt un	275	$24¼	24¼	24¼	+ ¼
TD Relt w	150	285	285	285	— 5

★ ★ ★

Primary Distribution

The shares of the following companies may be considered as being in primary distribution through the facilities of the Exchange pursuant to a Statement of Material Fact.

e — previously issued shrs.

Stock	Sales	High	Low	Close	Net Ch'ge
D Explor	7750	43	41	41	
Jelex	1000	16	16	16	+ 2
Norlex	500	21	21	21	

Budget raises hopes

TORONTO (CP) — The Toronto stock market's industrial index was sharply higher in light trading Wednesday but declining issues outnumbered advancing ones.

Industrials, widely-based indicator of market trend, rose 1.30 to 180.30, base metals 1.05 to 78.48 and western oils 5.95 to 175.79. Golds fell 13.4 to 434.55.

Observers attribute the gain in metal and oil stocks to hints that the new federal budget may be less restrictive to the resource industry that the defeated May 6 proposals.

Eight sub-components of the industrial index rose while seven fell. Banks and oil refining stocks were among the stocks that gained while industrial mining and beverages lost.

Asamera Oil Corp. Ltd. said one of its subsidiaries has signed a new production agreement with an Indonesian government oil agency retroactive to Jan. 1. Asamera fell ½ to $7¼.

Husky Oil Ltd. announced production test results on the first series of four oil well drillings in northeastern Utah. Husky rose ⅞ to $16⅜.

DomPete gained 1¾ to $24¾, Texaco Canada 1½ to $33½, Gulf Canada 1½ to $26½, Imperial Oil A 1⅛ to $28⅛ and Aquitaine 1 to $22⅜.

Placer was up 1 to $19½, Dynasty ½ to $7¾, and Kerr Addison ⅜ to $12.

Ranger rose 1⅞ to $22⅜, Numac ⅞ to $11½ and Chieftain ½ to $6½.

Great West Life fell 1 to $56, Inco ¼ to $25½, Distillers Corp. ⅜ to $32⅞, Quebec Sturgeon ⅝ to $6¼ and Campbell Red Lake ½ to $35.

CLOSING AVERAGES

154 Industrials	180.30	+ 1.30
12 Golds	434.55	— 1.34
29 Base Metals	78.48	+ 1.05
19 Western oils	175.79	+ 5.95

Volume 1.5 million.

ACTIVE STOCKS

Vol		Close	Chge
51122	Imperial Oil A	28⅛	+ 1⅛
40000	Controlled Foods	1.80	— .10
21960	Cdn Opacific	13¾	+ ½
21811	Simpson's Ltd	7⅜	+ ⅛
19101	SHL Cda	13⅜	+ ¼
18475	Domtar	23⅞	+ ¼
17295	IU Intl Corp	10⅛	— ⅛
16272	Intl Nickel	25½	— ¼
15887	Bank of Montl	15½	+ ¼
15300	Consum Distrib	6¼	+ ¼
	Mines and Oils		
45400	Intl Mogul	6⅝	— ⅜
36895	Utd Canso	14	+ ⅛
25600	Trans Cda Res	.91	+ .01
22000	Silvermq Mng	.31½	— .01
14852	Pan Ocean Oil	9⅛	+ ⅜

GROUP AVERAGES

Banks	274.07	+5.88
Beverages	344.42	— .24
Chemicals	131.72	+ .73
Communications	373.83	— .12
Construction mat	153.33	—2.06
Food processing	283.06	— .87
Gen manufacturing	162.60	+ .43
Industrial mines	116.91	— .33
Merchandising	340.54	+2.91
Oil refining	206.35	+7.91
Paper—forest prod	115.25	+ .44
Pipelines	157.95	+1.70
Real estate	189.94	+ .60
Steels	216.52	— .69
Trust and loan	219.03	—1.45
Utilities	129.56	unch
Miscellaneous	120.46	+1.36

Up 9, Down 7.

BOX SCORE

	Wed.	Tues.
Issues traded	612	617
Advances	190	159
Declines	210	258
Unchanged	212	200
New highs	2	2
New lows	34	51

Gold

LONDON (AP) — Closing gold prices in U.S. dollars an ounce: London — $138.50; Paris — 143.60; Frankfurt — 141.70; Zurich — 141.00; Hong Kong — 141.69; Beirut — 4,603 (a kilo).

Silver

Closing spot price in the Victoria area $3.90 U.S. bid and $4.10 asked per troy ounce. Previous day 4.30 and 4.50.

Money

U.S. FUNDS

Purchase price of U.S. funds in Victoria area .9685 with .9690 for travellers cheques and .9585 for coins. Selling rates .97. .9795 for cash.

At Montreal

U.S. Dollar	97 39/100	+ 1/100
Pnd Sterling	2.33 17/25	+1 1/25

At New York

Cndn Dollar	1.02 17/25	— 1/100
Pnd Sterling	2.39 19/20	+1 1/20

Nominal selling rates of other monies in Canadian funds: Australia dollar 1.47; Austria schilling .0545; Bermuda dollar 1.01; Belgium convertible franc .0262; Brazil cruzeiro .1495; Bulgaria lev .5985; Czechoslovakia crown .1900; China renminbi .5100; Denmark kroner .1680; France franc .2095; Germany mark .3930; Hungary forint .0417; India rupee .1270; Italy lira .001560; Japan yen .003460; Mexico peso .0793; Netherlands guilder .3770; Norway kroner .1845; Poland zloty .3710; Romania leu .0692; South Africa rand 1.47; Spain peseta .0174; Sweden kroner .2255; Switzerland franc .3345; United States dollar .9760; United Kingdom pound 2.3600; U.S.S.R. ruble 1.30; Venezuela bolivar free .2285; Yugoslavia dinar .0650.

London

LONDON (CP — Closing stock quotations in new pence unless pounds are indicated: American British Foods 32½, Anglo Am of S. Africa 356, Babcock and Wilcox 46, Barlow Rand 212½, Bass Charrington 69, BICC 104, Blyvoor 800, Boots 165, Bowater 131, Brit Am Tob 202½, Brit Assets Trust 37, Brit Leyland 9½, Brit Oxygen 31½, Brit Petroleum 346½, Broken Hill Prop 421, Buffels 18⅛ pounds, Burmah Oil 296½.

Canadian Pac 576, Cast 72, Charter Cons 134, Cons Gold 179, Courtaulds 94¾, Daggafontein 16½ pounds, De Beers 229, Distillers 102¾, Dunlop 41, F. S. Geduld 19 pounds, EMI 98, Gen Elec 88¾, Glaxo 294, Grand Metropolitan Hotels 44¼, Gr Unv Strs 118½, Guest Keen 155½, Hawker Siddeley 206½, Hoover 215, Hudson Bay 905.

ICI 205, Imp Tob 54, Judge 29, Kloof 13⅛ pounds, Marks and Spencer 147, Metal Box 187½, Mim Holdings 163½, P and O 91, Phillips 620, Plessey 69, Poseidon 255, Rank A 164½, Rio Tinto Zinc 134, Roan Consol 355, Sel Trust 255, Second Scott Inv 52¼, Shell T and T 178, Tanganyika 112, Thomson 135, Thorn 168½, Tube Investments 207.

Ultramar 165½, Unilever 277½, Union Corp 295, Vial Reef 27½ pounds, Vickers 107¾, Western Deep Level 17⅝ pounds, Western Driefontein 34¼ pounds, West Mines 86½, Woolworth 41, W. Holding 27½ pounds, Zambian Anglo 170½, Zambian Copper 51.

Bonds (in pounds): Brit Transport 39⅞, Brit Cons 16½, Exchange 1976 93 9-16, Treasury 08-12 39¾, War Loan 23¾.

The Financial Times Industrial Index 253.9, down 0.5.

Metals

LONDON — In pounds sterling per metric ton:

	Close		Prev Close	
Copper, Wire bars—				
Spot	762	763	787	788
Frwd	774	775	802	803
Sales 8,325 tons.				
Tin—				
Spot	3415	3425	3460	3465
Frwd	3420	3430	3460	3465
Sales 1,505 tons.				
Lead—				
Spot	225	227	219	221
Frwd	218	219	217	218
Sales 2,600 tons.				
Zinc—				
Spot	440	443	446	448
Frwd	435	438	443	445
Sales 4,550 tons.				

Bonds

STREET PRICES

Day loans—easy 8¾ pc; special call loans—easy 10 pc; commercial paper—11¼ pc for 30 dys; short Cda—active off 15 cts; 9¼ Feb 1-77 99.90-100 yld 9.30; long Cda—active off ½; 9½ Jun 94¾-95 yld 10.12; mid Cda—active off ½ pt; 4½ Sept 1-83 70¼ yld 9.48; Provincials—active off 1 pt; Ont Hydro 9¾—99 93¾—94¼ yld 10.46; Corp—active off 1 pt; Bell 10-96 qted 94½-95; U.S. Mkt—active off ¾ pt.

Alberta

Stock	Sales	High	Low	Close	Ch'ge
INDUSTRIALS					
Prof Life	200	850	850	850	—50
MINES					
Cultus	1000	15	15	15	+3
Duke	500	55	50	55	—5

Earnings

Lawson and Jones Ltd., year ended April 30: 1974, $4,672,000; 1973, $2,405,000.

Pacific Atlantic Canadian Investment Co., Ltd., six months ended May 31: 1974, $53,270; 1973, $7,337 loss.

Provigo Inc., 12 weeks ended April 20: 1974, $938,000, 25 cents a share; 1973, $744,000, 20 cents.

Montreal

ACTIVE STOCKS

41,513	Imp Oil A	28⅛	+1⅛
24,215	Price	12¾	— ¼
22,800	Banq Depar	15	unch
19,600	N Cent Gas	10	unch
18,725	Dist Seag	33	— ¼
13,950	Bercan	1.28	+ .01
10,745	Int Nickel	25½	— ¼
10,600	QSP Ltd.	29	unch
7,725	Asquitaine	22¼	+ ¾
	Mines and Oil		
34,900	Goldhawk	.31	— .01
12,500	Dumont	.18	unch
12,500	White Star	.25	— .03

CLOSING AVERAGES

65 Industrials	191.64	+ 2.23
13 Utilities	124.18	+ .91
7 Banks	230.32	+ 4.26
8 Papers	113.94	+ .42
85 Composite	182.49	+ 2.15

Volume 612,400.

Commodities

	High	Low	Close
Silver—Chicago (per oz.)			
July	4.21.50	3.97.00	3.98.00
Aug.	4.31.00	4.24.50	4.24.50
Sept.	4.35.00	4.30.00	4.30.00
Copper—New York (per 100 lbs.)			
July	83.20	81.60	82.20
Sept.	83.40	81.80	82.50
Oct.	83.60	82.40	82.70
Lumber—Chicago (per 1000 b.f.)			
July	138.50	137.30	137.50
Sept.	128.50	126.60	126.80
Nov.	124.00	121.50	121.50
Pork Bellies—Chicago (per 100 lbs.)			
July	46.00	45.50	45.50
Aug.	44.25	43.92	43.92
Feb.	47.60	47.02	47.02
Plywood—Chicago (per 1,000 s.f.)			
July	109.50	106.20	107.50
Sept.	109.00	106.10	107.00
Nov.	110.00	107.50	108.30
Jan.	112.00	109.10	110.00
March	113.00	110.00	110.60
Gold—Winnipeg (per oz.)			
Jan.	151.00	149.95	149.95
April	155.10	155.10	155.10
July	139.90	138.75	138.75
Oct.	145.00	144.25	144.25

MARKET REPORT

Closing quotations for Wednesday, July 10, 1974

Quotations supplied by The Canadian Press, Richardson Securities, Pitfield Mackay Ross and Co. Ltd., Merrill Lynch, Royal Securities Ltd., A. E. Ames and Co., Pemberton Securities, McLeod Young, Weir and Co., Dominion Securities Corp., Harris and Partners Ltd., Bongard, Leslie and Co. Ltd., and the Royal Bank of Canada.

Vancouver

VANCOUVER — Prices were up in moderate trading Wednesday. Volume was 2.61 million.

In the industrials, Thermo Plex was unchanged at .43, while Captain International dropped .05 to .15.

Bathurst slipped .22 to $1.66 among mining issues.

In the oils, Payette gained .24 to .90 with the firm's A warrants were up 8½ at .37.

Stock	Sales	High	Low	Close	Net Ch'ge
MINES					
Aalen	500	33	33	33	+2
Achron	6500	28	26	28	+2
Adonis	64500	15	10	15	+1
Alice Lk	3500	29	27	27	
Anglo Bo	21500	74	68	73	—1
Arcdia	3000	35	34	35	—1
Aringtn	1000	7	7	7	
Avino	4500	48	47	47	+2
Balfour	6000	37	36	36	+1
Barier R	59450	310	280	310	+30
Bath N	294030	199	154	166	—22
Bily Got	22500	14½	11½	13½	+2½
Boston	8500	98	91	96	+6
Bndry	2000	5	5	5	
Bmeda	800	46	46	46	
Brend	2000	21	21	21	
Bullion	500	22	22	22	—1
BX Dev	4400	140	130	140	+10
Callvd	12875	85	70	80	—10
C Barr	500	37	37	37	
Canol	500	30	30	30	
Crdign	1000	5½	5½	5½	
Carolin	85350	320	280	280	—25
C Cons	1500	6	6	6	
Celtic	2500	16	1	15	
Charta	5000	26	25	25	+1
Chatex	7500	18	16	16	
Chrmx	500	31	31	31	+1
Cinabr	1000	16	16	16	
Citex	6000	7	6	6	—1
Colby	3000	73	72	73	
Ciman B	300	650	625	625	—25
Col A pr	780	72	72	72	
Colt Ltd	1000	39	39	39	+2
Comet	500	50	50	50	
Conoco	1000	6	6	6	
C Bamt	4500	25	24	25	+1
Con Ct Sl	7000	33	31	32	
C Cl P A	100	900	900	900	
C Ftn Ch	238000	68	63	63	
Copr Lk	2300	15	15	15	
Coralta	2725	132	120	132	—8
Cream	2000	17½	17½	17½	
Cutlass	4000	55	55	55	+1
Cypres	19700	120	115	120	+3
Dalton	4000	11	11	11	
Dankoe	180	216	216	216	+11
Dav Kys	1000	32	32	32	
Dol Var	3550	18	17	17	—2
Enex	1000	35	35	35	
Exeter	5500	19	18½	18½	—1½
Fosco	1000	24	22	22	
Geo Dyn	1000	15	15	15	
Gnt Vent	100	7½	7½	7½	
Gbritar	100	835	835	835	+20
Gladiat	3000	27	26	26	—1
G Gate	1500	35	35	35	—1
Granite	4000	9	9	9	
Grn Eag	2000	15	15	15	—1
Gsa Res	500	60	60	60	+5
Gunn	3300	30½	30	30½	+1½
Henriet	6000	27	27	27	—1
Hib Intl	5500	37	35	37	+6
Hihawk	500	13	13	13	
Ice Stat	1000	18	18	18	
Initial	500	30	30	30	
Inland	4500	15	13	15	+2
Jason X	2000	4	4	4	
Joy Ind	1800	65	65	65	
Kalco	5000	12	11	11	
Larong	1000	17	17	17	+2
Laura	16000	32	31	31	—½
Lemac	4500	12½	11	11	
Leisure	8500	57	53	53	—4
Lori E	500	15	15	15	—1
Lornex	500	650	650	650	
LP Ind	2000	38	38	38	—2
Mrl Mtn	1000	6	6	6	
Mrseby	1000	6	6	6	
Mt Wash	3000	18	18	18	
N Cinch	500	30	30	30	
Nw Min	500	25	25	25	
Nitracll	5000	6	6	6	
Nthair	18900	205	180	181	—26
NRD	1000	40	40	40	
Pcifc Rs	1800	195	195	195	
Pthfndr	1000	21½	21½	21½	
Pegsus	1500	145	145	145	—4
Pinncle	3000	12	11	11	
Qtsino	500	7	7	7	
Rackla	4000	32	29	30½	—½
Rac Ind	8700	53	51	53	+1
Rayore	3500	13	13	13	
Rio Plat	28850	85	67	80	+23
Sabina	19700	131	130	131	+1
Slr City	103000	33	17	20	—13½
Sirquik	1000	10	10	10	
S Spring	3000	40	40	40	
S Stndrd	5600	180	171	171	—9
Skast	31350	19	17	18½	+½
Sonc Ry	4500	15	14	14	
Sonesta	88500	94	85	86	—1
S Seas	1000	6	6	6	+1
Spectro	5000	18	18	18	
Sproat	1000	18	18	18	
Stall Lak	1500	78	75	75	—3
Texal	5500	7	6½	7	
Torngn	1000	50	50	50	
Trc Res	1000	17	17	17	
Trsmo	500	5½	5½	5½	
Unt Chef	3500	30	30	30	—4
U Hrne	1500	45	45	45	
Vally Cu	100	600	600	600	
Vntrl	1000	17	17	17	—1
Vestor	500	102	102	102	+2
Wlcom	6000	135	125	125	
W Buff	4000	2½	2½	2½	
Wharf	340	63	63	63	—2
Ykn Rev	2000	50	49	49	—1
Yukn Gd	14000	22	18	18	—2
Warrants and Rights					
Balfr Wt	1000	15	15	15	
Col B w	1000	60	60	60	
Cfr Wt A	29300	45	40	41	+1
Cux Wt A	2000	26	26	26	
Leisr Wt	7700	25	23	23½	+1½
Sonsta A	25500	60	53	53	—2
Vstor Wt	4000	30	30	30	
Ykn Wt	2000	8	8	8	
INDUSTRIALS					
Algoma	500	$25⅞	25⅞	25⅞	
Ath Col	500	165	165	165	—20
BBC Un	100	$10⅝	10⅝	10⅝	
Balco	300	400	395	395	+15
B Montrl	400	$15½	15½	15½	+ ¼
Block	100	295	295	295	
Bur Mtg	100	200	200	200	
C P	800	$13⅜	13⅜	13⅜	+ ⅛
Capt Int	2000	17	15	15	—5
C Brew	25	5½	5½	5½	
Cor Ind	700	475	477	475	
Daon Dv	500	$8	8	8	
Doman	500	$5¾	5½	5¾	+ ¼
Grouse	150	135	135	135	—5
Gulf Oil	100	$26½	26½	26½	
1 Hydro	100	54	54	54	—6
Ionarc	2000	55	55	55	—5
IU Intl	400	$10⅜	10⅜	10⅜	— ¼
K Dyong	100	135	135	135	
Madill	100	$10	10	10	
Neonex	100	195	195	195	
Nwmrk	1500	85	85	85	
NW Spts	190	$5¾	5¾	5¾	
Pace	2000	60	60	60	
PNG pr	265	$15½	15½	15½	+ ¾
PWA	200	$7⅞	7⅞	7⅞	— ⅛
Potter	318	380	370	380	
Red Sw A	300	$7½	7½	7½	
G Spring	1100	90	90	90	
Trmo P	3000	43	43	43	
Tr Mtn	100	$12¾	12¾	12¾	
Uncl bn a	200	225	225	225	+5
Vnture	15	30	30	30	
OILS					
August	1700	25½	25	25	
C Hdgs	1500	148	148	148	+3
Clonial	4500	85	85	85	
Cmaplx	1100	25	25	25	
Comrcl	2000	11	9½	9½	
Cop Ex	32000	31½	30	31½	+1½
Coseka	5300	163	150	160	+10
Coynex	3000	158	158	158	—1
Davnpt	10875	76	72	74	—1
Five Str	2000	6	6	6	+ ½
Frehld	50	66	66	66	—1
Galvstn	11100	109	105	109	+4
Mntry A	1000	17	17	17	—1
Mtn Stat	3700	38	35	35	—3
Pytte	511500	91	77	90	+23
Plains P	2000	15	15	15	
Pondry	1000	70	68	68	—2
Prince	10500	20	19	20	
Seneca	2100	100	99	99	—1
Stampd	3000	61	60	60	—1
Sunlite	100	330	330	330	+5
Tc Res	1000	100	100	100	
Warrants and Rights					
Pyv A	7170	42	28	37	+8½

★ ★ ★

Interims

	Bid	Ask		Bid	Ask
Abaca	38	—	Kariba	36	42
Abella	9	—	Kaza Cpr	5	25
Able Ex	2	4	Keith Cpr	6	7
Acapim	14	20	Kelglen	—	7
Action R	33	39	Kelmnt	11	15
Adar R	7	10	Kerry	20	25
Alvija	4	8	Komo	3	6
Amb Res	13	14	Lantrn	15	—
Ang Ws	4	8	Lion	13	15
Arian P	15	25	Lou Mex	36	38
Aselo	3½	—	Lou Mex	36	38
Athena	—	10	Lou Mex	36	38
Bali Exp	36	39	Low Vly	2	4
Bartt	16	20	Lky Strk	8	10
Beermst	52	60	Manox	15	20
Belmor	11	15	Mantle	6	12
Benpel	140	145	Matador	13	14
Bev Cal	9	12	Mcleod	4	5
Bonvile	18	—	Midnor	6	10
Boru	30	35	Milestn	—	22
Brent Ex	41	47	Minas	55	65
Brewstr	53	55	Monitor	55	—
Buckeye	7	—	Monte	12	—
Cadet Res	20	40	Mt Hld	3½	5
Cairn	3½	9	Nation L	2	—
C Base	—	8	N Dever	10	20
Canwex	—	40	Nomad	50	60
Cardwl	17	19	Nrthstr	—	40
Cedar C	60	70	Nrth Vly	10½	20
Chinger	15	17	Nrth Tng	12	—
Channel	11	18	Nrthwd	12	19
Chathm	10	15	Norwch	26	33
Claymor	21	23	Olymp	24	25
Coast Int	10	11	P Arctic	25	29
Comnd	12	13½	Panther	—	17
Conjur	13	14	Perry R	140	145
C Altair	—	19	Petwest	12	18
C Cinola	10	15	Qustmt	33	37
C Cleve	7	10	Radiat	120	160
Corval	56	60	Rnbow	161	167
Cusac	37	40	Reco Svr	10	19
Darva	15	25	Remar	12	17
Dasher	27	—	Rich Hill	32	33
Dawson	8	10	Richwd	35	—
Datatec	10	20	Rimrck	85	90
Deans	85	95	Rio Siera	30	32
Decade	24	25½	Robina	12	25
Donna	3	6	Ryslo S	25	27
Dorches	10	12	Sant Sar	60	62
Dorita	6	11	Sarafnd	6	—
Driftwd	10½	15	Sea Chm	70	90
Dyke	28	32	Sicintn	33	50
Envoy	17	25	Silmon	7	20
Erin Exp	10	11	Skyline	53	58
Espina	27	31	Spirit Ex	17	18½
Fortune	9	—	Starbrd	—	15
GBS Elec	52	—	Starlett	7	10
ary	8	11	Stelako	3	4
Gentry	40	50	Swim Lk	20	24
Geoqust	45	69	Tandm	—	110
Gld Val	15½	19	Tanzila	6	8½
Grd Prix	—	60	Tapin Cpr	40	41
Grt Bear	43	45	Teknol	16	20
Gt Wrld	—	24	Thor Ex	40	—
Glf Titan	30	61	Tika Res	10	12
Hertz I	4	—	Toron	—	12
Highl Q	170	175	Twin Rv	12	14
Highl Str	31	—	Un Resc	65	70
Hitec	30	32	Univex	12	13
Hoko Ex	56	61	Vanalta	13	15
Honda	21	29	Wellnd	46	50
Host Ven	26	28	Van Slvr	50	65
Hub M	—	16	W Std	—	8
Junex R	24	—	Wstwd	30	40
Juniper	16	19	Yelostn	60	62
Kandhr	13½	16			

Grain

WINNIPEG

Flax			
Oct	993	977¼	977¼-¾
Nov	948	940	940
Dec	928	922¾	922¾
Rye			
Oct	292	282	287¼
Dec	285¼		
May	282		
Oats			
Dec			
May			
July	147½		
Barley			
Dec			
May			
July	242½		
Rapeseed			
Sept	690½	676¾	677
Nov	652	637	638¼
Jan	630	616½	618
Oct	631	622	622
Nov	622		
Dec	581		

CHICAGO

	High	Low	Close
Wheat—			
July	445	437	437
September	444½	433	436
December	447	434	440
Corn—			
July	313½	307	307½
September	304	296½	297
December	287½	282	283
Oats—			
July	155½	151	153
September	155½	151	151½
December	157¼	153½	154
Soybeans—			
July	635	624	624
August	633	621½	622
September	630	620½	620½
November	630	618	618

Lockheed, Soviets talking

WASHINGTON (Reuter) — Lockheed Aircraft Corp. is discussing with the Soviet Union the sale of at least 30 of its new L-1011 TriStars, the authoritative magazine Aviation Week and Space Technology reports.

The magazine says the talks are part of an over-all Moscow request which includes aid in constructing an aircraft plant in the Soviet Union.

The L-1011 jet transports, U.S.-built, are powered by british Rolls-Royce engines.

The magazine says Lockheed has been talking to the Soviet Union about a long-range version of the TriStars.

Mutual funds

	BID	ASK
Acrofund	103	113
AGF Japan	539	592
AGF Spec	190	—
All-Can Com	508	552
All-Cdn Div	529	575
All-Cdn N En	314	341
All Cdn Rv G	371	403
All-Cdn Ven	274	298
All-Cdn 4000	360	391
Am Gr	380	418
Assoc Inv	522	528
Can Cum	403	443
Can Gr	459	504
Cdn Gs En	1131	1243
Cdn Inv	429	470
Cdn Sec Gr	478	525
Cdn SAG	714	752
Cdn Trust'd	441	485
Canagex Fd	882	928
Canag Int	661	696
Coll Mut	436	479
Corp Inv	531	584
Corp Inv Sk	400	440
Eaton Cwth	1181	1181
Eaton Gr Fd	722	722

	BID	ASK
Eaton Inc	431	431
Eaton Int Ve	512	512
Eaton Lev	272	272
Eaton Ve Fd	258	258
Eaton Vik	478	478
GIS Comp	747	—
GIS Inc	255	255
Gr Equ	580	637
Guar Ent	.80	.89
Guar N Am	264	290
Guar Res En	196	215
Guar Sec In	963	1059
Guar Wld Eq	404	445
Int Eng	218	240
Int Gr	472	519
Int Inc	365	401
Inv Gr	1017	1112
Inv Int	455	497
Inv Jap Gr	662	723
Inv Mortg	492	524
Inv Mut	487	533
Inv Ret	480	524
Mut Accu	541	595
Mut Inc	450	—
Nat Res	394	433
Pac Comp	627	627

	BID	ASK
Pac Div	446	446
Pac Res	236	236
Pac Ret	449	449
Pac U.S.	279	279
PHN Fnd	990	1010
Plann Res	358	393
Prev Mut	709	775
Princ Gr	357	392
Princ Vent	205	225
Prov Mut	625	683
Prov Sk	482	526
Prud Gr	541	592
Royfund Inc	498	519
Royfund Ltd	582	607
Sav Inv Am	662	728
Sav Inv Cdn	588	646
Sav Inv Ret	512	563
Taurus	279	307
Utd Accu	385	423
Utd Accu R	430	473
Utd Am	111	122
Utd Hor	139	153
Utd Pen	264	290
Utd Sec	450	495
Utd Ven	212	233
Utd Ven R	358	393

New York

NEW YORK (AP) — The stock market resumed its downward trend Wednesday.

The Dow Jones average of 30 industrials, up a few points in early trading, moved consistently lower after noon and closed down 10.17 points at 762.12.

The Dow plunged 20.21 points Monday but managed a slight 1.72 advance Tuesday.

On the New York Stock Exchange, where losers swept over declines 1,036 to 365 among 1,787 issues traded, the Wednesday volume was a moderately slow 13.49 million shares.

The NYSE's most active list was a gloomy one, with only 3 of the 25 stocks advancing. British Petroleum gained ⅝ to $8⅝, Polaroid ⅛ to $25½, Walt Disney Productions gained 1¾ to $34¾.

On the losing side, McDonald's slumped 2¾ to $36½, Avon Products 5¾ to $36¼, National Semiconductor 2¼ to $11½, Burroughs 5¼ to $88½, and Texas Instruments 3¾ to $84⅛, IBM 4 to $197¾.

Gold stocks moved lower, with ASA Ltd. down 2⅛ to $82⅝, and Homestake 1¾ to $43½.

Among Canadian issues, Canadian Pacific was up ¼ to $13⅞, Inco ⅛ to $26⅝. Dome Mines fell 1¼ to $47¼, Alcan ½ to $28, Massey Ferguson ¼ to $15⅝, Seagrams ⅝ to $33¾.

McIntyre closed unchanged at $31.

CLOSING AVERAGES

30 Industrials	762.12	—10.16
20 Transportation	149.99	— 2.86
15 Utilities	65.98	— 1.01
65 Composite	228.02	— 3.43

Volume 13.5 million.

ACTIVE STOCKS

Vol		Close	Chge
209700	Humana	5	— ⅛
147900	McDonalds	36½	— 2¾
138000	Am Tel Tel	42⅜	— 1⅛
136900	Westghs El	12½	— ⅛
134800	Tex Util	16⅞	— ⅛
123500	Avonprod	36¼	— 5¾
113900	Brit Pet	8⅝	+ ⅝
113500	Texaco	23⅝	— ⅛
105300	Disney	34¾	+ 1¾
101700	Nat Simicon	11½	— 2¼
100800	Conn Gen Mtge	11¼	— 1½
100500	Fed Nat Mtg	11⅛	— 1½
99800	Nlt Corp	12¾	— ½
93700	Burroghs	88½	— 5¼
89400	Dom Chem	61⅝	— 1

QUOTATIONS

Alcan	28⅛	Homestake	43½
Alcoa	43½	Honeywell	154⅝
Al Chem	33⅞	Inland Steel	32⅝
Al-Chalm	7½	IBM	297½
Am Air	7⅞	Int Harvest	22¼
Am Brands	34	Int Nickel	26⅛
Am Bcast	22	Int Paper	45⅞
Am Can	25	Int Tel T	18⅛
Am Elec P	17½	Johns-Man	16¼
Am Metal	38¼	Kaiser Alum	15¾
Am Smelt	18¾	Kennecott	30⅞
Am Tel T	42½	Kraft	39⅜
AMF Inc	14⅞	Kreskes	30⅞
Ampex	3	Ling-Temco	8
Anaconda	20½	Litton Indus	7¼
Ashland Oil	19	Lockheed Air	3⅞
Atl Rich	84½	Magnavox	4
Avco	4⅛	Mattel	2¼
Avon	136⅛	McDon Doug	13¼
Bell Howell	14¾	Merck	75
Bendix	26¾	Minn MM	69¾
Beth Steel	28⅞	Mobil Oil	37⅛
Boeing	14¾	Monsanto	59⅝
Boise Cas	13⅜	Mont Ward	23¾
Borden	18	Motorola	48¾
Borg-Wnr	17½	Nat Cash R	28⅛
Bris Myers	49¾	Natomas	49¼
Brunswick	10⅝	Newmont	23⅝
Burl Indus	19⅜	Owens-Ill	37
Burl North	31⅝	Pac Gas	20⅛
Burroughs	188	Pan Am	3⅛
Can Dry	3¼	Penn Central	1⅝
Caterpillar	58½	Pepsi	56⅝
Celanese	27⅛	Phil Morris	49¼
Chase Man	32½	Phillips Pete	41¾
Ches-Ohio	44⅜	Pit Bowes	8¾
Chrysler	15	Polaroid	125¼
Coca-Cola	100	Proc Gamb	195
Colg-Palm	25	RCA	13¼
Col Bcast	33	Repub Steel	21⅞
Comsat	26⅛	Revlon	52
Control Data	20	Safeway	34⅝
Con Edison	6¼	Scott Paper	13½
Con Oil-Gas	5½	Sears Roe	76
Crown Cork	17¾	Shell Oil	39
Crown Zell	28⅝	Singer	28⅞
Delta Air	18	Sperry	33⅝
Disney	134¾	Stand Cal	25¼
Dow Chem	61⅞	Sun Oil	34¾
DuPont	156⅜	Southern Pac	28¾
East Air	5⅜	Talkley Ind	5⅜
East Kodak	198⅛	Teledyne	13¼
El Paso	10¾	Telex	2⅝
Exxon	168	Texaco	23⅝
Fair Cam	30⅜	Texas Gulf	24¼
Fed Mtge	11⅜	TWA	7¾
Frstne	15⅜	Union Carb	37¼
EFord Motor	46	Union Pac	69⅞
Gen Elec	44⅞	Union Oil	31⅞
Gen Food	22⅝	Uniroyal	7¼
Gen Motor	45⅛	Utd Aircraft	24¼
GenTel	19⅜	United Brands	5¼
Gen Tire	12⅞	U.S. Steel	43¼
Georg Pac	33⅞	Western Air	9⅞
Gillette	28	Westinghouse	12½
Goodyear	15¼	Weyerhouser	34⅝
Greyhound	12⅝	Woolworth	13⅛
Gulf Oil	19	Wometco	8½
Gen Dynam	19¾	Xerox	100⅝
Hilton Hotels	12	Zenith	19⅝

BOX SCORE

	Wed.	Tues.
Issues traded	1781	1796
Advances	365	656
Declines	1036	748
Unchanged	386	392
New highs	1	2
New lows	402	447

Dividends

Algoma Steel Corp. Ltd., 25 cents payable Sept. 30; record Sept. 6; xd Sept. 3.

Extendicare Canada Ltd., 3 cents payable Aug. 15; record July 31; xd July 26.

PRIME COMMERCIAL CORNER PROPERTY

- Two main thoroughfares
- Exceptionally high traffic count
- Close in
- Off-street parking
- Good street access
- 36,424 sq, ft. of land
- 6,048 sq. ft. office and display
- Potential for expansion

PRINCIPALS ONLY
PHONE K. O. MOORE
385-3435

P.R. BROWN & SONS, LIMITED
7?2 FORT STREET

DELIGHTFULLY DIFFERENT
CEDAR HILL—SHELBOURNE

This 11 year old home is top quality throughout, situated on a quiet cul-de-sac and close to shops, transportation and schools. It has 2 bedrooms on the main floor and 1 large (20x12) bedroom in the attractive gable. Shining hardwood floors in the combination living and dining room—2 complete bathrooms and good rec room. This home is definitely for the man who appreciates quality.

MLS $62,900. To view call

386-2111 HAZEL RAVENHILL. 598-1381

MONTREAL TRUST COMPANY

GUARANTEED INTEREST DEBENTURES

1 to 5 Year Term 10⅛%

(Subject to confirmation)
With Semi-Annual Interest

Compound and Monthly Interest Plans also available.

May we send you a brochure?

Credit Foncier

752A Fort Street
Victoria (388-6601)

850 West Hastings
Vancouver (681-5464)

1463 Johnston Road
White Rock (531-7525)

Serving British Columbia Since 1894

Member Canada Deposit Insurance Corporation

More store space readied in city

More department store shopping facilities are in the works for the Victoria area. The expansion involves the opening of a new store downtown and the enlargement of a present one at the Mayfair Shopping Centre.

Marks and Spencer, a well-known British retailer of medium-priced goods, will open their first store on the west coast of Canada at Douglas and Fort Street, site of the former Kresge store, on Nov. 1.

Woodward Stores Ltd. has commenced work on the enlargement of their shopping centre outlet at Mayfair. This involves a second building on the northeast portion of the parking area and further mall renovations. A shopping centre spokesman said Wednesday that the first part of the project should be completed by year's end and the other expansion a year from now.

A spokesman for MEPC Canadian Properties Ltd., which is rebuilding the Kresge site for Marks and Spencer, said that the store will have three floors, including a basement. The British firm will lease the property from MEPC.

Clarence House
139 Clarence St.
1250 Sq. Ft.
LUXURY HOMES
Steel and Concrete construction.
Only 4 units per flr.
Magnificent views.
All units—
2 bedrooms,
2 bathrooms.
Indoor pool, sauna and swirl pool.
Priced from
$52,000
Open Daily 2 - 4:30 and 6:30 - 8 p.m. except Sunday.
PACIFIC STRATA SERVICES LTD.
201 - 727 Johnson St.
386-2437

Name changed

VANCOUVER (CP) — Shareholders of Atlas Explorations Ltd., at a special meeting Tuesday, unanimously endorsed a resolution for change of name and consolidation of capital.

The name was changed to CIMA Resources Ltd. and the capitalization was consolidated on a one-for-four basis.

WAREHOUSE
Space Wanted
1000 sq. ft. minimum
Call Mr. Farrington
478-8381

Shape of things to come

Rectangular headlamps on some 1975 GM Canada cars instead of usual round shape are way of saving space, company says, in order to accommodate heavier bumpers and install turn and parking lamps in front grill.

Investment view

Majority result delights

VANCOUVER (CP) — Spokesmen for the investment industry here said Tuesday they are delighted that a majority federal government has been elected.

Ernest Drake, chairman of the Vancouver Stock Exchange and vice-president of C. M. Oliver and Co. Ltd., said "it has to be good for the country."

He added that it is not important whether the majority government is Liberal or Conservative, "the only important fact is the majority government."

He said he hopes the federal government will take action soon to curb inflation and also said he hopes talks on resource taxation policy will begin shortly.

"I think the budget will back off on several things," he said. "It was probably brought in to precipitate an election and it worked."

Michael Ryan, president of Ryan Investments Ltd., said "I am delighted with a majority government and I'm personally less uncomfortable with Trudeau than with Stanfield."

He said he expects the stock market "to react positively in a matter of a week or so."

Robert Wyman, chairman, Pacific district, Investment Dealers' Association of Canada and senior vice-president of Pemberton Securities Ltd., said the market will view the majority government and the repudiation of the trend to the left with relief.

Bigger centre

EDMONTON (CP) — A $40 million expansion to the Edmonton Centre, bringing total investment in the multi-purpose development to $100 million, was announced Wednesday.

The additions include a 322-room hotel, additional retail space and a third 30-storey office tower.

OFFICE AVAILABLE
Existing office has private office for individual, including steno and phone services.
Days 386-9721
Evenings 477-9774

Holland oil ban lifted

CAIRO (UPI) — Arab oil officials unanimously agreed Wednesday to lift an embargo on petroleum products to The Netherlands, thus ending the oil exports ban imposed 38 weeks ago on western nations considered pro-Israel in last October's Middle East war.

The decision was reached without debate at a 15-minute session of oil ministers and representatives of nine Arab countries, all of whom belong to the Organization of the Arab Petroleum Exporting Countries.

Last month, Saudi Arabian oil minister Ahmed Zaki Yamani opposed lifting the Dutch ban and the embargo continued. Only Algeria among the nine states went against the embargo and unilaterally resumed shipments to Holland.

First under NDP

Northair plans mine production

VANCOUVER — Directors of Northair Mines Ltd. Tuesday announced their intention to take the company's high-grade gold-silver property near Squamish into production at a rate of 300 tons per day.

The company also on Tuesday filed notice of intention to apply for a production lease. This notice was filed with the mining recorder's office in Vancouver.

Implementation of the production decision hangs also on the completion of the final feasibility study, which will be the key to financing by a bank.

Company president Donald McLeod said that he expects to encounter no problems and that production will start in the fall of 1975, with an employment of about 100 men. Initial costs will run betweeen $3 million and $3.5 million.

Discovery was made in 1969 by a dentist, Mike Warshawski, a weekend prospector. Latest ore calculations show 459,700 tons in three veins with values in gold, silver, copper, lead and zinc.

If Northair achieves production, it will be the first new mine in the province since the New Democratic Party took over the government in August of 1972. There have been three old mines reactivated since the election.

Northair, trading in heavier volume Wednesday, dropped 26 cents to $1.81 on the Vancouver Stock Exchange.

Brewery deal?

TORONTO (CP) — Molson Companies Ltd. on Montreal confirmed Wednesday it is negotiating for the possible acquisition of Formosa Spring Brewery Ltd. of Barrie, Ont., from Benson and Hedge (Canada) Ltd.

SILVER BULLION
A very sound investment commodity to protect your wealth from further inflation. Our bars are guaranteed .999 fine. Why not call for further information and brochures!!
R. MARTIRANO, J. GROVE
384-5754 478-4146

WANTED (male or female)
Professional associate for pest management and research firm. University graduate in biology, entomology. To develop pest management services. Income open.
Box 5186, Station B, Victoria, B.C. V8R 6N4

MOSS-FAIRFIELD DISTRICT

Older 2 storey character home, completely renovated on the main floor, with beautiful wall-to-wall through the living and in-line dining room. New brick fireplace. Large modern kitchen. Upper storey has 3 good bedrooms and bathroom. Full basement. Good wiring, plumbing and furnace.
MLS $43,500. To view call
386-2111 HAZEL RAVENHILL 538-1381
MONTREAL TRUST COMPANY

DEMOLITION SALE BAPCO SITE
Bricks, concrete blocks, lumber — 2x12, 3x12, 12x12, 10x14, 10x12, 6x18; sheeting channel iron, I-beams, H-beams, barrels, piping, sprinkler system, folding doors, wood and precast trusses.
MUTUAL EQUIPMENT RENTALS LTD.

OPEN HOUSE

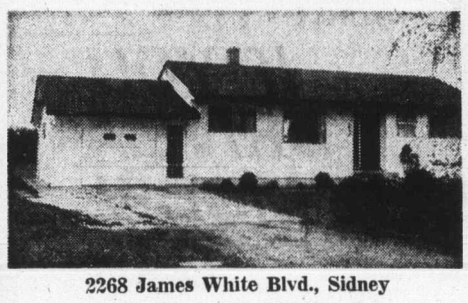

2268 James White Blvd., Sidney
Wed., 2-5; Friday 7-9; Sat. 2-5
July 10, July 12, July 13
Newly decorated no-step 3-bedroom home, pleasantly designed for easy living w/w carpeting, drapes included. Attached garage could easily be converted into family room. This home is located on a quiet street close to all amenities. Extra large fenced lot—a gardener's haven. Must be seen to be appreciated. Priced at $47,900.
DARLENE PEDERSEN
656-3924 656-1881
MONTREAL TRUST

tahsis COMPANY LTD.
GENERAL LOGGING FOREMAN
An opportunity exists at our Gold River logging operation for an individual with extensive experience in West Coast logging methods, as well as experience in administration, supervision and union-management relations.
The general logging foreman, reporting to the divisional manager, will be responsible for the safe and efficient operation of all aspects of logging.
The logging operation, which employs about 200 persons, is situated adjacent to a modern community which offers schools to Grade 12, a health clinic, curling-skating arena, swimming pool and a variety of other recreational and social activities.
Please direct applications to:
D. E. Sheard,
Tahsis Company Ltd.,
1201 West Pender Street,
Vancouver,
V6E 2V4.

G. M. BEAUMONT, LL.B., P.Eng.

UNDERWOOD McLELLAN & ASSOCIATES LIMITED

Mr. W. J. Adams, P. Eng., President of Underwood McLellan and Associates Limited, announces the appointment of G. M. Beaumont to the position of Area Manager, British Columbia operations. Mr. Beaumont will also continue as General Counsel for The UMA Group of companies.

Mr. Beaumont joined Underwood and McLellan in 1949 following graduation and in 1952 he became a senior associate. In 1958 he returned to the University of Saskatchewan to complete his Law Degree. In 1963 he served his articles with the firm of Moxon, Schmitt, Estey, Robertson and Muzyka with whom he later became a partner.

In his new position he will be responsible for the engineering, planning, management and photogrammetric consulting services offered by the parent firm and its subsidiaries at offices in Vancouver, Victoria and Kelowna.

Underwood McLellan and Associates is a privately-owned Canadian firm, which offers engineering and planning consulting services nationally and internationally from six area offices in Canada, located at Vancouver, Calgary, Edmonton, Saskatoon, Winnipeg and Toronto. The Company also maintains 13 district offices throughout the provinces and territories and offers the services of Project Management and Photogrammetry through its subsidiaries of Spantec Limited and Western Photogrammetry, respectively.

Montreal Trust
We're still finding new ways to help you.
5 year Guaranteed Investment Certificates
10%
With two interest options:
1. Interest payable half-yearly, on dates selected by you.
2. Interest compounded semi-annually, payable at maturity.
Minimum Deposit $ 500
Maximum Deposit $50,000
Prefer a Monthly Income?
9¾%
We will send you a monthly cheque on the first day of each month.
Minimum Deposit $ 5,000
Maximum Deposit $50,000
Your principal, interest and rate are guaranteed by Montreal Trust for the term of your deposit.
Member Canada Deposit Insurance Corporation
1057 Fort Street
Phone 386-2111, Local 29

OUR MARINA PARK IDEA ~

THIS IS A NEW IDEA NEAR AN OLD BEACH. AND WHERE IT IS MAKES IT EVEN BETTER ~ MARINA PARK APARTMENTS IN SUNNY, SEASIDE SIDNEY, B.C. ~
This luxurious apartment-marina complex is as superb as its setting. "Far-away" in feeling, yet just a short highway drive from airport and ferry facilities, and the city of Victoria.
Even at today's prices you can own a suite in MARINA PARK (with 75 per cent of the cost financed at 9½ per cent amortized - 25 years - 5 year term), and live for as little as $174.00 a month. Financing, upkeep charges and taxes included! Yes, trades are welcome.
Begin your MARINA PARK adventure today. Telephone "the professional people" at 598-3321 in Victoria for further details.
MARINA PARK APARTMENTS
2040 - 2050 WHITE BIRCH ROAD
SIDNEY, B.C. ~ OPEN WEEKDAYS 2 - 4
JACK MEARS
OAK BAY REALTY LTD.
"The Professional People"

PARK PACIFIC
VICTORIA, B.C.
Harbour Towers
Winchester Court
The Aquarius
The Oak Bay Mall
Brookside Manor
The Lord Harley
The Anchorage
The Seaport
The Mt. Tolmie Ridge
The Devon Oaks
The Uplands Gate
AND NOW
We Proudly Present
KENSINGTON TERRACE
(at Quadra and Inverness)

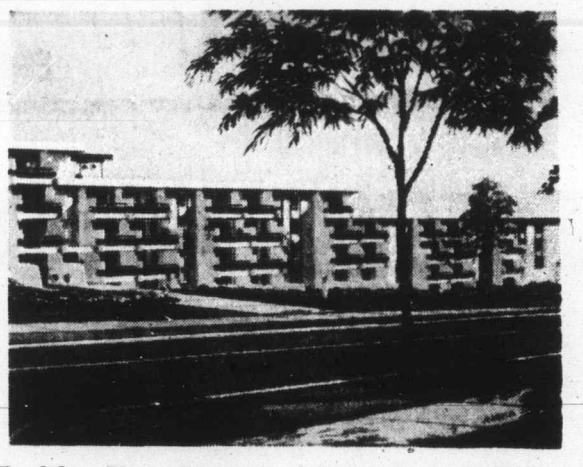

An Exciting New Concept of Luxurious, Self-Owned Apartment Homes in a Treed Setting
★ 35 Sold in First Two Weeks on Display
★ 10¼% - 10½% Financing
OPEN FOR YOUR INSPECTION, 2:00 - 9:00
Our Charming Hostesses Will Be Pleased to Show You Around
—wall-to-wall carpets
—all suites fully soundproofed
—hydro therapy pool
—sauna exercise room
—billiard room
—entertainment lounge
—workshop and crafts room
—rooftop sundeck
—large private sun patios
—frost free 30" coloured refrigerators
—deluxe dishwashers
—Automatic range
—Wall-to-wall indoor-outdoor kitchen carpet
—full security protection package
—two elevators
—superior interior decor
bachelor from $19,000.00
1 bedroom from $24,500.00
1 bedroom and den from $28,000.00
2 bedroom from $29,500.00
2 bedroom and den
3 bedroom from $41,500.00
★ In your own interest look at our luxurious apartment homes and compare.
★ For further information or for appointment to view, please call:
Kensington Terrace, 383-7444
AT "KENSINGTON TERRACE—IT'S YOUR TURN TO LIVE"
Park Pacific Investments Ltd.
383-4124
or J. B. Young, res. 592-3234
Trade in your present home or we will offer you a guaranteed sale.

Bail being debated in stabbing charge

Bail will be considered today in Victoria Provincial Court for a Victoria area man charged Wednesday in connection with a recent knifing incident in a downtown beer parlor.

David John Ross, 31, address not known, was charged with causing bodily harm June 20 to Ronald Paul Cooper, with intent to wound by stabbing Cooper with a knife.

Prosecutor Gordon Macdonald said Ross "was just arrested overnight" and asked for time to consider a submission on bail. Judge William Ostler put the matter over to today for argument by defence lawyer Kenneth Murphy and Macdonald.

The charge followed an incident in which Cooper, 29, of 575 Marifield, was stabbed twice in the chest and once in the back during an argument in the Century Inn beer parlor, 603 Pandora.

Cooper remained in hospital 11 days for treatment. Police said the chest wounds were serious, with one coming less than an inch from the heart, while the back wound was a minor one.

Cross-border talks unique in pattern

OLYMPIA, Wash. (AP) — The British Columbia and Washington governments Wednesday announced a three-day joint meeting of their legislatures in September.

The seminar will be held at Western Washington State College in Bellingham Sept. 19-21. Premier Barrett and Governor Dan Evans have issued proclamations endorsing the event.

A series of speakers and seminar sessions are scheduled on the entire field of how human and natural resources are used.

Topics will include population growth, social welfare, product-oriented versus people-oriented land use, transportation, recreation, environmental quality and joint management of marine and coastal resources.

The premier and governor are scheduled to address the convention of lawmakers Sept. 21.

Gerard Rutan, director of the Canadian-American studies program at Western, said other speakers will include college scholars and government officials.

The event will be unique in the history of cross-border relations, he said.

—Colonist photo by Alex Barta

Easy rider

There's more than one way to enjoy cycling and Jeannine Delisle of Surrey takes an easy ride with milkshake break as Roxanne McDonald also of Surrey does the work. Girls are visiting Greater Victoria and believe in doing their sightseeing on rented bicycle built for two.

One sought, six in custody

Juvenile thievery

One juvenile was sought Wednesday by Esquimalt police after a $48 theft and assault, while another six juveniles were held by Victoria police in connection with thefts amounting to more than $3,000.

In Esquimalt, police said night clerk Byrne Currie, 22, of the Craigflower Motel, 101 Island Highway, reported a theft and attack shortly before midnight Tuesday.

A youth whose age was estimated at 15 or slightly less entered the motel office to say he was a tourist and just wanted to look around and find his way.

The night clerk went to answer a call from a motel unit. On his return, he was hit on the head with a rock as he turned his back to the youth. A struggle followed and the youth then broke away. Currie chased him but the youth escaped.

When Currie returned to the office, he found $48 had been taken from a cash drawer while he was answering the call to the motel unit.

In Victoria, police said six juveniles had been charged or would be charged later this week in connection with six or seven break-ins at several stores and one home in the last two months. Goods and cash stolen by the juveniles were valued at mroe than $3,000.

Marine Calendar

NAVY
Endeavour — at sea.
All other ships in port.

MARINE SCIENCES
Theta — en route to Beaufort Sea.
Parizeau — on Station Papa.
Vector — Victoria.

COAST GUARD
Rider — Kitsilano patrol area.
Ready — in port.
Racer — Beaufort patrol area.
Camsell — en route to western Arctic.
Quadra — 3A Gate program.

MERCHANT MARINE
Nanaimo — Vishva Karuta.
Royal Roads — St. Moritz, Prosperity, Da Noll.

Firestone STORES

2882 Douglas St. 385-1404

At Garbally Road at Burnside — Also in Nanaimo and Courtenay

PRICES TO MAKE IT EASY!

Firestone LONG MILEAGE STRATO-STREAK BELTS!

CHECK YOUR SAVINGS!

BLACKWALL SIZE	BLACKWALL PRICE	WHITEWALL SIZE	WHITEWALL PRICE
E78-14	34.30	E78-14	36.45
F78-14	37.45	F78-14	39.65
G78-14	39.15	G78-14	41.35
F78-15	37.45	F78-15	39.65
G78-15	39.15	G78-15	41.35
H78-15	41.60	H78-15	43.80

The economy priced tire that has all the benefits of the belted bias construction including long mileage, improved traction, greater impact and puncture resistance.

FREE MOUNTING!

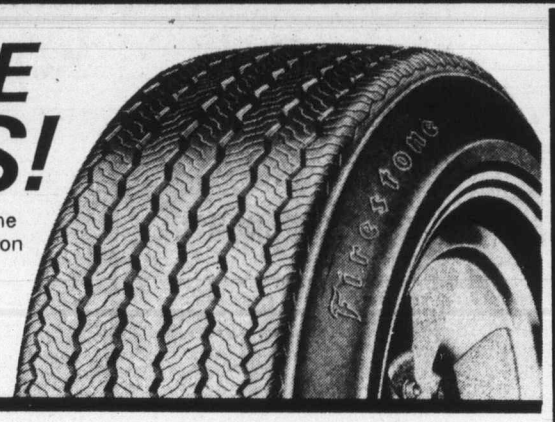

STEEL RADIALS with appearance blemishes

PROTECTION plus MILEAGE AND PERFORMANCE!

This top-of-the-line tire from Firestone has an armour of steel between you and tire trouble. *The* tire, with all the benefits of radial tires — strength, puncture resistance and a smooth, quiet ride.

Backed by the Firestone 40,000 MILE GUARANTEE

IF YOU DRIVE A LATE MODEL CAR

think how much you'll save with this exclusive

40,000 MILE GUARANTEED WHEEL ALIGNMENT ONLY

$19.95

This one price entitles you to a complete alignment every 5,000 miles or as often as necessary, in accordance with the printed guarantee. You're covered for 4 years or 40,000 miles, whichever comes first regardless of present mileage. Just one price for all North American cars. Ask your Firestone man about this unique protection policy today.

Firestone RIDING SYSTEM SERVICE

Firestone DRUM BRAKE RELINE

20,000 MILE GUARANTEE
Other services extra if required:
Resurfacing Drum $3.00 extra each.

4 WHEELS $29.99

RIDING SYSTEM SERVICE

Jack Nicklaus GOLF BALLS 3/$1.39
06-22-002-8
Tough vulcanized cover, lively Polybutadiene centre.

DELUXE 6-VOLT WATERPROOF LANTERN
Ideal for homeowner, motorists, sportsmen and campers. Features include unbreakable case, waterproof switch, rain proof and it floats.
$2.89

06-22-068-1

20% OFF MOWERS AND BARBECUES!

5-WHEEL TIRE ROTATION
$1.77 to stretch tire life
BY APPOINTMENT ONLY

USE OUR Firestone CREDIT PLAN OR . . .
AMERICAN EXPRESS CHARGEX

Theft spree in Vancouver

Police arrest 2 teen gangs

VANCCOUVER (CP) — Two juvenile burglary rings believed responsible for the theft of more than $37,000 in property during the past few months have been broken by city police.

Two weeks ago, another youthful gang responsible for 32 house break-ins was uncovered.

"It's really fantastic," said one veteran police officer. "You begin checking on a single break-in and the thing snowballs into a full-scale operation involving scores of people."

In the latest discovery, police have laid charges against six juveniles and six adults as a result of 76 burglaries.

The second gang has been blamed for 12 break-ins.

Neither gang operated with each other, said police.

In both cases, however, as with the gang broken up two weeks ago, juveniles ranging in age from 14 to 16 stole valuables from homes and businesses and then resold them to adults.

A total of 99 charges have been laid against the six juveniles and six adults.

Another 14 persons, all adults, have stolen good charges pending against them.

The second, smaller operation, involved three 14-year-olds, two 15-year-olds, a 16-year-old and two young adults.

Thirty-two charges of breaking and entering and possession of stolen goods have been laid.

Eyes have it

MANCHESTER, England (Reuter) — A thelf who broke into the Royal Eye Hospital here stole a case containing 800 glass eyes of assorted colors and sizes. And to make sure he could make use of them he also stole a machine for polishing and grinding the eyes.

OXFORD FOODS

271 COOK STREET

Open Daily 9-9, Sunday 10-7

We Reserve the Right to Limit Quantities

Prices Effective Wed. - Sat., July 10 - 13

SLICED SIDE BACON	lb.	99c
BEEF LIVER	lb.	99c
NABOB INSTANT COFFEE	10-oz. Jar	1.39
ASTRA TINY SHRIMPS	4¼-oz. Tin	69c
INGERSOL CHEESE SPREAD	16-oz. Jar	99c
THE TEA TEA BAGS	120's	1.49
NABOB STRAWBERRY JAM	48-oz. Tin	1.99
CARNATION MILK POWDER	3 lb. Box	1.69
SHORE FROZEN ORANGE JUICE	5 6-oz. Tins	1.00
SWIFT HOLIDAY LUNCHEON MEAT	12-oz. Tin	59c
COLONIAL BISCUITS	1-lb. Bag	59c
HEINZ SPAGHETTI	4 14-oz. Tins	1.00
PURINA TENDER VITTLES	12-oz. Pkg.	49c
SCOTT PAPER TOWELS	2-Roll Pkg.	69c
OKANAGAN BING CHERRIES	lb.	49c
U.S. CARROTS	3 lb. Bag	39c

EATON'S

Shop Thursday and Friday 'til 9 p.m.

Store Information 382-7141

A colorful world of TV is at your fingertips with specially priced Viking, only at Eaton's

Pocket extra savings on our Viking 26" color console TV

Model 669-26C. A set we're proud to offer at a special price. With 100% solid state chassis. Rapid-on that delivers instant sound and picture in seconds. Has pre-set automatic tuning for color, tint, automatic fine tuning and color. Automatic self-adjusting brightness keeps the intensity the way you like it, whether the room is light or dark. The 26" black matrix picture tube delivers a clear, bright picture. Cabinet of solids and veneers is beautifully finished in Autumn Oak.

739.99

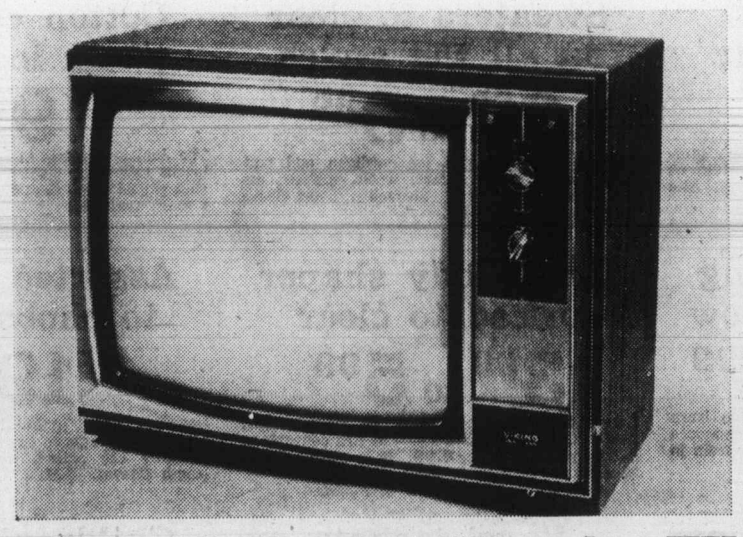

Viking 20" portable color TV

Model 693-20C. Features super-brite picture tube. 100% solid state chassis designed for exceptional dependability, rapid-on operation for instant picture and sound, automatic color, tint, tuning and automatic fine tuning plus self-adjusting brightness. In a metal cabinet with walnut vinyl finish. Size approx. 24"x18½"x17½". A great set to take to your summer cottage.

509.00

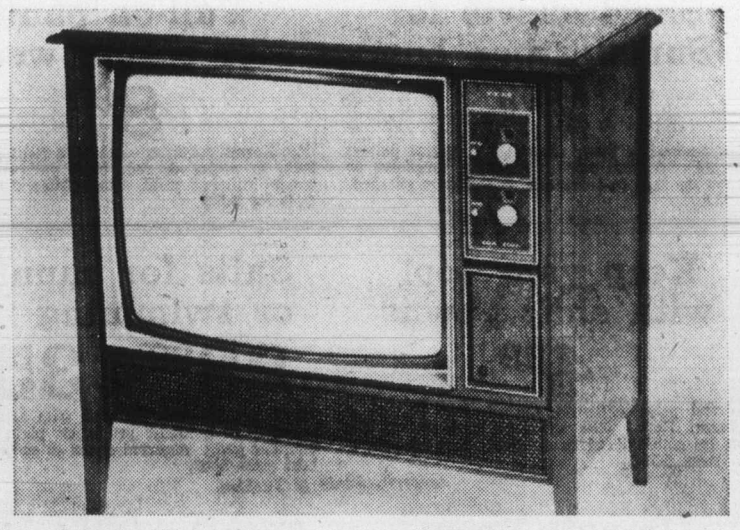

Viking 26" color console TV

Model 668-26C. Contemporary style cabinet of hardwood solids and matched veneers, with walnut finish. Inside, there's a 26" black matrix picture tube that separates color dots for more vivid picture. 100% solid state chassis for long life. Tuning is easy with pre-set automatic controls for color, tint and automatic fine tuning. Many more features add up to a great buy!

669.00

Home Entertainment Centre, Main Floor, Home Furnishings Building

EATON'S

Sale Information 382-7141

Get with super Summer savings at women's fashion clearance now

Just look at the savings we've got for you on sun loving fashions — children's wear clearing too!

Big Bargain Spot Sportswear Clearance Continues Thursday, Too!

Junior fashion dresses clearing now for

16.99

Spring and Summer favourites priced to go. Sleeveless, short sleeve or long, bare backs too—all today's looks in assorted plains, brights and florals. Sizes 5 to 15.

Young Flair Shop, Floor of Fashion.

Women's Summer shoes at one low price now

Pair 19.99

Quality leather slingbacks and pumps with dress or walking height heels. Open or closed toe sandals too. Also some fashion wedgies with crepe soles. In broken sizes 5½ to 10.

Women's Shoes, Floor of Fashion.

Junior, misses, women's coats for clearance

34.99 - 79.99

Shop early for the best selection in this grand assortment of Spring and Summer fashion coats. Plaids, neutrals, navy or red —to take to Fall. In broken size ranges.

Coats, Floor of Fashion.

Robe is long and easy care for best fashion

16.99

A great traveller to take along this Summer. Polyester fabric that's crease-resistant, machine wash and dry with little or no ironing. Front zip style in assorted prints. S.M.L.

Loungewear, Floor of Fashion.

Separates mix and match for Junior fashion

3.99 - 12.99

Pants, jackets, skirts, shells and halter tops all in assorted plains, checks and stripes. Cotton denim, polyesters and blends for Summer fabrics; in broken sizes 5 to 15.

Pacesetter Shop, Floor of Fashion.

Shoes in fashion on clearance

Pair 11.99

Young living styles for Summer. Tie look in blue/white or tan/white contrasts. T-strap fashion in bone or white with low walking heel. Sizes 6 to 10.

Women's Shoes, Floor of Fashion.

The best shoe fashion specials

Pair 11.99

Open toe/heel sandals with platform soles, T-strap wedgies, closed toe sandals and more. High heel to wedges — the best around, in collective sizes 6 to 10.

Sunshine dresses clearing out now

9.99 to 39.99

Polyesters, cottons and blends for the lightest and easiest care. Solid shades or delightful prints in sleeveless, short or long sleeve. Sizes 10-20, 14½-24½.

Misses' and Half Size Dresses, Floor of Fashion.

Fashion geared skirt, pant suits

19.99 - 39.99

Spring and Summer fashioned 2-pce. suits . . . choose skirts or pants. Cottons, polyesters and blends to pick from in great selection of patterns and plains. 8-20.

The popular pant coat on special

14.99 to 24.99

Junior, Misses' and Women's styles, priced to please. Single or double-breasted or the great looking wrap. Some all-weather fabrics. Basic shades. Broken sizes.

Misses' Coats, Floor of Fashion

Short shorts for Summertime buy

2.99

Get several of these clearance polyester pull-on shorts. Machine wash. In white, turquoise or navy for easy co-ordination. Front seam stitched. S.M.L.

Pull-on pants for casual wear

8.99

'Mr. Kovac' polyester slacks are completely carefree, in colors of red, blue, yellow, white or green. Stitched pleat, seam. Misses' 10-20. Also 38-40 for **9.99**.

Sweaters to clear in all the styles

2.99 to 9.99

Fashion pleasing looks for cardigan and pullover sweaters. Polyesters, wools, mohair, angora blends or acrylics. Sleeveless, short sleeve or long. S-M-L. 36-46.

Cotton corduroy pants look good

9.99

The Junior favourite in red, blue, pink, beige or bright yellow for fashion fun. Designed by Aero with zipper front, flare legs, fashion waist. Sizes 7 to 15 available.

Bared down price on funtime halters

2.99

Sun-soaking halters to tie or button back. Navy, red, white, blue, yellow. Crisp polka dotted or solid. Cotton knit or nylon fabric comes carefree. In S-M-L.

Popular Priced Sportswear, Third Floor.

Keep your cool with shift gowns

4.99

Fortrel polyester/cotton makes sleep fashion a breeze. Round yoke and short puff sleeves set off by embroidered trim. Pink, blue or mauve in sizes S-M-L.

Lingerie, Floor of Fashion.

Suits for sunning or swimming now

23.99 to 35.99

You'll get the best fit ever with stretch lycra spandex in brilliant prints or plain one-piece Summer gear. Assorted styles to choose from in bust sizes 34-42.

Bras, body shaper priced to clear

3.99 to 5.99

Lace Bra polyester/cotton, no-show seams, 34-38B, C; 36-38D, **3.99. Low-Cut Bra** converts to halter; white or nude, **4.99. Body Shaper** 1-pce. in skintone, 34-36 B, C, **5.99**.

Body Fashions, Floor of Fashion.

Assorted lingerie to choose from

19.99

Hawaiian styled in Mu Mus, dusters or housecoats in a gorgeous array of floral prints. All specially low priced. Sleeveless, short or ¾ length sleeves. S.M.L.

Get into shifts and dusters now

7.99

Bright floral prints os polyester, cotton and acrylic. Sleeveless and short sleeve styles in zipper or button fronts. Come see the selection. S.M.L.

Lingerie, Floor of Fashion.

Import Room Exclusive fashions

65.00 to 250.00

Top fashion day dresses in wool or blends . . . European sportswear . . . suede finish dresses and pant suits — many one-of-a-kind. Broken sizes and colors.

Import Room, Floor of Fashion.

Townhouse fashion to choose from

20.00 to 175.00

Shirtwaists . . . mock turtles . . . mandarins . . . A-lines . . . pleated skirt styles . . . Italian knit sweaters in green, camel or wine . . . 2-pce. suits . . . Hettermark's coats. Broken sizes and colors.

Townhouse, Floor of Fashion.

Boys' jackets to buy now at

3.64 to 3.99

Permanent press polyester/cotton you know takes very little care. Snap front styled in red or blue for Summer. Sizes 8 to 12, **3.49**. Senior sizes 14 to 18, **3.99**.

Boys' Wear, Third Floor.

Children's shorts and pants special

1.59 to 2.49

Girls' stretch terry shorts and tank tops in plains or checks, sizes 4-6x, each **1.59. Boys' Pants,** cotton boxer style in navy or brown plaid. **2.49.**

Children's Wear, Third Floor.

Checked T-shirts children's 2-6x

1.89

Crew neck with raglan sleeves. Stretch nylon in red or brown checks. **Girls' Polyester Co-ordinates, broken sizes,** pink or green. **Pants, jacket or vest, 5.98; skirt 3.98.**

The Daily Colonist.
(ESTABLISHED 1858)

SECOND NEWS SECTION VICTORIA, BRITISH COLUMBIA, THURSDAY, JULY 11, 1974

Williams' dwelling 'buy' at $137,000

Resources Minister Robert Williams has his house in the exclusive Rockland district of the city on sale for $137,000, a price tag that reflects soaring housing costs. He bought it 19 months ago for $60,000.

Advertised by Block Bros., which has listed it since the end of June, the property is described in the newspaper advertisement as "one of Victoria's official heritage homes" set in large, secluded grounds.

The home, at 1737 Rockland, has five bedrooms, three bathrooms and seven fireplaces.

Williams was not available for comment on the matter Wednesday. Several months ago, he indicated he was planning to move to the Victoria West area where he and his family could enjoy more of a warm neighborhood atmosphere.

A spokesman for the Hallmark Society said Wednesday the home is one of many in Rockland that the society would like to see designated as heritage homes.

The society is uncertain as to who designed the home, Mrs. Carolyn Smyly, president, said. She herself had been in the home and described it as a fine one.

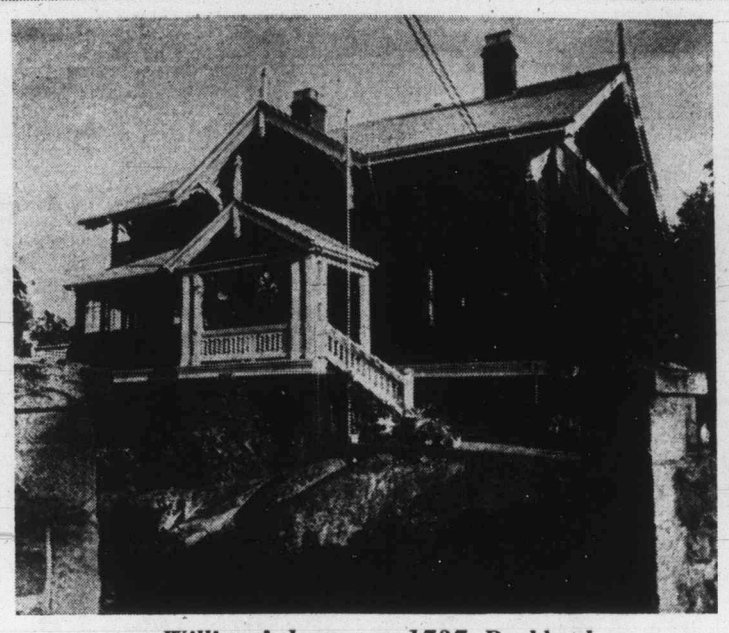

Williams' house at 1737 Rockland

Health tab overlaps in region

Residents in Capital Region electoral areas are being charged twice, and in some instances, three times for regional health services.

They now pay a regional health levy of .64 mills plus a provincial government charge amounting to about .75 mills — and some of them pay a few cents as well for home nursing care services.

Regional Board chairman James Campbell said Wednesday it looked as if the extra billing could be attributed to the "inability of a new government to take charge of its civil servants."

Campbell explained to the regional board meeting that one of the conditions of the regional takeover of health services (April 1) was that the government would reduce its general tax levy for the electoral areas by $75,000 or .75 mills.

But the cabinet-level agreement had not been lived up to, Campbell said, with the result that residents in electoral districts had been billed provincially as well as regionally.

He said that, following a complaint from the region, the government had agreed to apply a tax credit for the .75-mill amount but so far nothing had been done despite a letter from regional hospital chief Art Young.

Campbell conceded that "this all can be rectified" but noted that because of either "poor communication or another change of thought" the smooth start-up of the newly-administered regional health service had been a "little disturbed."

Colwood director Dick Emery told the meeting that many residents in what is known as the Malahat South local area, established 1961, also were billed for their home nursing care services.

Gabriola dock plan unfirm

Curtis
. . . against 'freeway'

The provincial government may be easing away from its previously announced plan to establish a main ferry terminal on Gabriola Island, in favor of a site farther south on Vancouver Island.

Hugh Curtis, Saanich and the Islands MLA, said Wednesday that "information has been reaching me from more than one source that they (the government) are in the process of abandoning the Gabriola project. They might move a little farther south, in an area generally between Nanaimo and Ladysmith."

Curtis would not disclose his source or reasons for the move.

During the last session of the Legislature, the provincial government announced a plan to establish a main terminal on Gabriola and construct a connecting bridge from Gabriola south to a point on Vancouver Island.

Purpose of the project would be to relieve B.C. ferries congestion at Nanaimo's Departure Bay and at Horseshoe Bay on the mainland.

The proposed project has caused controversy among Gabriola residents and Curtis said the island's residents were "split about 50-50" on the matter.

Curtis said that, during the past session of the Legislature, Transport Minister Robert Strachan referred a "number of times to wind and wave studies around Gabriola, aimed at finding out if the project was feasible. However, no one could pin him down as to when the studies would be complete."

Curtis added: "I wrote to Strachan today asking him for up-to-date information and asking him if in fact, he was opting out of the Gabriola project.

"I also asked him if they were still intent on going ahead with Gabriola, had the project gone before the environment and land use secretariat, which reports to the cabinet.

"Any other major development of this kind, in the private sector, would certainly have to undergo the most careful scrutiny, so I am attempting to determine what he has in mind.

The Saanich-and-the-Islands MLA noted that the site was not in his riding, but "what happens to one island could happen to another."

Curtis said that if the ferry terminal goes in, Gabriola would become a "freeway-connected suburb of Nanaimo, and I'm against it."

Strachan was not available for comment Wednesday night.

Home-made fruit cart finds home on square

By JON FERRY
Colonist Reporter

City officials are busy fixing the red tape to welcome hawkers into Centennial Square next week, but so far only one young man has applied for a stall licence.

Since the beginning of the week David Reilley, 25, and his blonde companion, 20-year-old Renate Wittke, have been operating their home-made fruit-laden cart in Nootka Court for an undisclosed rent.

And, apart from the feverish complaint of one of Victoria's best known spare-a-quarter panhandlers about the 25-cent price of apples, their fruit snacks appear to be selling like hot cakes.

So much so in fact that Ms. Wittke was forced to break away from a midday interview Wednesday to hitch her way to a fruit wholesaler and replenish supplies of cherries.

Cherries are the best-sellers by far, explained Reilley, followed by apples, plums and nectarines, with bananas quite far behind. In fact the couple have been selling 20 pounds of Okanagan cherries daily.

Life, however, has not always been so rosy for the street-sellers since they met on a beach a month ago and set their sights on a summer hawking career.

Carefully avoiding fruit-selling competition in Bastion Square, they tried to get permission to peddle fruit in the Inner Harbor, outside a Government Street gasoline station and beside the Provincial Museum, before they found a resting place for their decorative stall in Nootka Court.

Within three days they'd attracted a group of fruit-consuming regulars.

But their main aim is to move over to Centennial Square and they are already considering building a new cart for what — red tape willing — will be their next port of call.

Following heated discussions earlier this week, council decided no dollar-a-day rent would be charged the hawkers as earlier proposed.

They will be able to set up stalls in arc form on the west side of Centennial Square beside the civic fountain — that is provided they obtain a $30 trades licence, an occupancy permit and meet health standards.

—Colonist photo by Alex Barta

—Colonist photo by Alex Barta

Fruitful street-selling overseen by David Reilley, Renate Wittke

U.S. sloop due in today

The Seattle sloop Joli was expected to arrive in Hawaii today less than two weeks after the start of the 2,300-mile Victoria-to-Maui yacht race.

It was not known by race officials Wednesday night exactly how far the 61-foot sloop was from Maui, but the Vancouver sloop Naknek was reported in second position 520 miles from the finish line.

However, the first yacht to reach Maui and the over-all winner will not necessarily be the same vessel because the over-all winner is determined on a corrected time basis since competitors are given handicaps.

Race officials said the San Francisco sloop Tinsley Light was expected to be the over-all winner even though she was in eighth position Wednesday night.

Smooth sailing?

Capital Region Safety Council and Victoria city police are jointly sponsoring safe bicycling course during summer, especially for students Grades 4 to 7. Const. Ken Dibden tries obstacle course to amusement of onlookers in grounds of Sir James Douglas school, Fairfield and Moss.

Saanichton Bay marina proposal

Social study cost $5,000

Central Saanich has named Ker Priestman and Associates Ltd. as its consultants to conduct a social impact assessment study of effects a 1,200 berth marina planned for Saanichton Bay would have on the municipality.

A municipal official said Wednesday the assessment will cost about $5,000. All costs will be borne by the developers, Saanichton Marina Ltd., a Victoria-based firm. The assessment will be completed by early August.

The developers agreed with a council suggestion last week that the study be made to give Central Saanich residents a better picture of how the proposed marina would affect them.

The company agreed to pay for the study and suggested the municipality choose its own consultant for the study.

The marina, planned for the end of Ferguson Road near Turgoose Point, is to be built in four stages over a three-year-period starting this summer.

The marina will be protected by a 1,175-foot long breakwater to be built by the federal government.

Centre first in B.C.

James Bay has been given provincial government go-ahead to pioneer the first neighborhood integration of social, health and community education services in B.C., according to a government spokesman.

Connie Hawley, who heads a government team setting up five local health and human resources centres in the province, says the centre planned for James Bay will be the only one to include a full range of educational and recreational programs. (See also story Page 20.)

Ms. Hawley said that as things stand many community workers found themselves operating in relative isolation.

Now the government wants James Bay and other neighborhoods to have all these services run by a team of professionals and volunteers and integrated in a flexible "one-door-entry system."

According to local development worker Lorne de Girolamo most of the education-oriented programs will be centred at James Bay Community School, 140 Oswego, scheduled for completion later this year.

Social and health services will likely be located in the Menzies-Simcoe central district.

De Girolamo said that under the new system, James Bay would have all the various services — including perhaps two salaried doctors, a dentist and pharmacist — run by a community board to ensure that everyone worked as a team.

Now that ministerial approval had been given to the over-all idea of local integration of services, detailed planning for the various projects could begin.

BEGONIAS FELLED BY AUTO

Beacon Hill Park has lost 15 tuberous rooted begonias and may lose a holly tree after what Victoria police said was a stolen car went for a swim Wednesday morning.

Police said they were notified at about 6:30 a.m. that a car was in Goodacre Lake in the park with only about two inches of the roof showing.

Officers and towing-firm units found that the car had left Bridge Way about 30 feet south of the Goodacre Lake bridge, travelled across a flower patch and ended up in the small lake about 20 feet from shore.

Towing-firm attendant Gary Martin swam to the car with a cable and the two units hauled out the vehicle. Police found it was owned by Edward MacDonald, 1518 Dallas, and had been stolen some time after 11 p.m. Tuesday.

One cable had to be placed around a holly tree in the effort to raise the car speedily in case someone was inside. The tree was damaged and parks officials said tree surgeons were trying to save it.

They also said the car destroyed about 15 flowers as it plowed through the garden. They will be replaced.

Bastion eating-place overdue on cleanup

The city is preparing to prosecute a Bastion Square restaurant allegedly responsible for unhealthy garbage disposal in the square.

City solicitor Jakob de Villiers said he had written several Basion restaurants about the problem of unsightly and unhealthy garbage containers and only one whose name he wouldn't diclose had "failed to co-operate."

De Villiers also gave notice Wednesday that he is preparing legislation enabling Colwood RCMP to tow away cars from Thetis Lake Park which is owned by the city.

The idea, De Villiers said, is to give the police a better chance of curbing activities of troublemakers who spoil the park for others.

golf

jim tang

Stan Leonard is 59 and about to start the best job he has ever had in a long golfing career, but he still cares enough to be upset because he feels that golf in Canada, at the tournament player level, has reached its lowest state.

The Canadian showing in the last two World Cup tournaments — Bob Panasiuk and Phil Giroux were 26th last year — bothers Leonard, who was twice low scorer in this competition.

"I don't give a damn if both representatives we had were sick, we shouldn't finish any worse than 10th or 12th even in an off year," he told Montreal-reporter Marv Moss. "Golf has reached its lowest state here. Obviously we haven't progressed like other countries. Australia, Great Britain, Japan and China are all producing tournament golfers in great numbers, but where are we?"

What bothers Leonard the most is what he calls the disinterest of golf's governing bodies. He offered a plan designed to produce tournament golfers — a series of 10-day schools in Toronto, Montreal, Vancouver and either Calgary or Winnipeg which would be staffed by Canada's best tournament pros aided by someone like Bob Toski. The plan called for 25 young men and five young women to be selected from each camp for further tutoring. The cost, it was estimated, would be no more than $40,000, and it was felt that there would be no problem in getting sponsorship to take care of that.

Leonard wanted a threeway partnership between the Canadian Professional Golfers Association, the Royal Canadian Golf Association and the Canadian Ladies Golf Assocation.

"The response from the CPGA has been negative," he said. "They more or less told me they weren't interested, now or in the future. They said they were starting a program of their own. Then they evidently gave that up, but they still weren't receptive to mine.

"We've got the talent and the brains. It bothers me to simply let it dissipate. It just bothers the life out of me."

Leonard wouldn't now be able to handle it even if the RCGA had a change of heart. But he'll be here on Saturday, Aug. 3 — at Uplands starting at 3 p.m. — to conduct one of the five clinics he has agreed to take for the B.C. Golf Association's amateur development committee.

Then later in the year, he's off to the Desert Island Country Club, a plush haven for the affluent near Palm Springs which has engaged him as golf director. He'll be able to miss all of the rainy season but he'll be able to spend a large part of the summer at his Vancouver home.

"I'm looking forward to four or five years there, and I can't think of anything nicer to wind up my career," he said.

It would help, though, if Canada found some tournament golfers who could make a good run at winning the World Cup.

★ ★ ★

GOLF DIGEST, on the basis of a survey in which the handicap cards of 456,689 golfers were examined, says that the average male golfer will take 93 strokes for 18 holes and that the female average is 103 strokes.

The survey also showed that about 15 per cent of the women have a maximum 36 strokes as their handicap. As for the men, more than 50 per cent had handicaps between 10 and 18 with 14 coming up the most often. That would tend to indicate a reasonable degree of proficiency for the average male, but it should be remembered that golfers who maintain a handicap do work at acquiring some reasonable skill and that handicap figures would be considerably higher if the survey could cover everyone who plays the game with reasonable regularity.

★ ★ ★

Every golfer will appreciate the story about the doctor, presumably a golfer, who found an almost sure cure for the pyschosomatic effects of worry, fatigue, tension, or anger. He asks his patients if they play golf. If they reply "yes," he orders them to give up the game, and if they say "no," he tells them to take it up.

★ ★ ★

AT THE 19TH: **Gordon Tregear** of the Saanich force will be on the four-man team which will represent B.C. in the first annual Canadian Police Golf Championship, scheduled next month in Toronto. Teams are made up of the two low gross and two low net scorers in the provincial tournament, and Tregear earned his spot by having the second best net score. The B.C. tournament was held at Vancouver's Point Grey course . . . a Montreal firm is planning to introduce investment cast woods, and they should be on the market within the next month. The driver is made of heat-treated aluminum and the three and four-wood of stainless steel. The wood is added only for weighting and appearance . . . the 12th annual junior golf college is scheduled for Chilliwack starting next Monday, and **Earl Davies**, who will be among the instructors for the fourth straight year, says there is a possibility that it's not too late to enroll although its limited to 100. It's for youngsters between 13 and 19, it lasts for five days and the cost is $140, which includes lodging, meals and transportation from, and to, the Vancouver bus depot. Further information may be obtained from Davies at the Gorge Vale pro shop . . . a maximum entry of 54 women will be taking part in the Broome Hill Field Day on Sunday. They will tee off in a shotgun start at 9 a.m., and play will be over 18 holes. No post entries will be accepted . . . **Jean Scott** of Gorge Vale, **Betty White** of Cowichan, and **Pat Tucker** of the Victoria Golf Club will compete as a team and represent Vancouver Island in the National Handicap Award event, scheduled for Vancouver Marine Drive July 19 and 20. They reached the provincial final by getting through club and divisional playoffs, and then coming out on top in the Island playoff, held at the Nanaimo Golf Club . . . Gorge Vale men's team took a seven-point lead last Saturday when they played the first half of the inter-club match with the Nanaimo Golf Club team. The Tub City team plays at Gorge Vale next Saturday . . . **Archie Gillies** just may not stop talking about the shot he made at the Dungeness course in Squim, Wash. on the weekend until he hits another one as well. Playing with a group of Colonist employees which included **Steve Majorki, Ken McCorkall, Gerry Viney, Rollie Clavette** and **Tony Bishop**, Gillies u sed a three iron to ace the 159-yard 17th hole.

Former lacrosse great more than average fan

By STAN COOPER

Jack Bionda wouldn't say which team he was cheering for Wednesday night at Memorial Arena.

The all-time lacrosse great was attending the New Westminster Salmonbellies-Victoria Shamrocks game solely as a spectator although he had more than a passing interest in players on both his former teams.

Bionda, a supremely-fit 40, is general manager of Philadelphia Wings of the National Lacrosse League and he admitted he has been looking at B.C. players while enjoying a week's holiday in B.C. He has his 18-year-old daughter Catherine with him on the trip.

He probably leaned more towards New Westminster talent Wednesday as the Salmonbellies charged to a 15-11 win, outscoring the Shamrocks by 9-3 in the final period after trailing by two goals at the 40-minute mark.

"There are many players in the Western Lacrosse Association who could be playing with us," he said during an intermission. "Ivan Thompson is probably the best player in the game today and there are several more who would have no trouble in our league."

Bionda has known the Shamrock captain for many years as they're both from Huntsville, Ont., and he has followed Thompson's progress through every division of the sport.

But Bionda isn't sure he'll be able to get many of the top WLA players to join the Wings as he's confident the six-team NLL will expand by two to four teams next season and the newcomers will have first choice in any draft.

The league has many applications for franchises — ranging from Boston, New York, Long Island, Chicago and Minneapolis to Atlanta — and there's little chance any western cities will be in the league, at least not for five years or so.

"We've decided to keep the league as compact as possible to cut down on travel costs and we've also decided that any new franchise holder must have an air-conditioned arena."

He explained that Toronto Tomahawks, despite winning most of their games, are in difficulty because Maple Leaf Gardens is unbearably hot in the summer months.

Philadelphia is averaging 9500 per game, about 7500 paid, and the Wings lead the league in attendance.

Besides Thompson, Bionda was impressed with several of the Salmonbellies, particularly veteran Paul Parnell anid Al Lewthwaite.

Parnell didn't see much floor time as he's still recovering from the rigors of the recent Lacrosse Canada tour to Australia but he did manage a pair of assists. Lewthwaite scored a goal for the runaway leaders, who play host to the Shamrocks tonight.

Jim Giles sparked the third-period charge with his second and third goals of the game and also drew an assist to top all point-getters.

Rookies Bob Tasker, Harvey Olson and John Hannah contributed two goals each for the Salmonbellies, who were minus scoring-leader Wayne Goss and veterans Steve d'Easum and Ken Winzoski — Lacrosse Canada players out with the flu.

Ron MacNeil and junior recruit Norm Baker led the Shamrocks with two goals each and Baker added an assist.

But Shamrock-veteran Ranjit Dillon took the limelight, counting two assists to push his all-time total to 501, only three behind Bionda. Dillon is only the sixth player to surpass the 500-assist mark in WLA and Inter-City League action — Parnell, ex-Shamrock Whitey Severson, Cliff Sepka, Mike Gates and Bionda being the others.

Showing the effects of a three-week layoff, Shamrocks appeared rusty in the first period and fell behind 4-1. But they rebounded for six straight goals midway through the second session while goalkeeper George Grover held the Salmonbellies out with some spectacular saves.

But the Rocks couldn't keep up in the third period, when Salmonbellies scored four goals in the first four minutes and four more in a three-minute burst midway through the period.

Grover was lifted in favor of Skip Chapman at that point but the Shamroks couldn't get closer than three goals in the remaining time.

	P	W	L	F	A	Pts.
New West.	15	14	1	212	171	28
Vancouver	15	6	9	184	174	12
VICTORIA	13	4	9	152	159	8
Coquitlam	13	4	9	166	210	8

Next game: Tonight — VICTORIA at New Westminster.

NEW WEST.

	Pen.	G	A
Joe Comeau	0	0	2
Bill Robinson	0	1	1
Bob Tasker	0	2	2
Dave Matheson	0	0	2
Dave Matheson (Jr.)	0	0	2
Walt Weaver	0	0	1
Paul Parnell	0	0	2
Larry Henry	0	1	1
Al Lewthwaite	2	1	0
John Hannah	0	2	0
Jim Grady	0	1	0
Fred Greenwood	0	1	1
Gary Stevens	0	1	2
Harvey Olson	0	2	0
Bill Mosdell	0	0	1
Jim Giles	0	3	1
Ian Kennedy	0	0	0
Skip Jolly	0	0	0
Total	2	15	19

VICTORIA

	Pen.	G	A
George Grover	0	0	0
Chris Hall	0	0	1
Pete Rushton	0	0	2
Ron MacNeil	0	2	0
Ranjit Dillon	0	0	2
Nirmal Dillon	0	0	2
Roger Dubyna	2	1	2
Charn Dhillon	0	1	0
Tom Sonnier	2	0	1
Milt MacNeil	0	1	2
Brent Atkins	0	1	0
Mike Beaulac	0	1	2
Dave Thomson	2	0	0
Jim Browne	0	1	0
Ivan Thompson	2	1	1
Muzz Bryant	0	0	1
Norm Baker	2	2	1
Skip Chapman	0	0	2
Total	10	11	18

Shots stopped by:
Comeau (NW) 10 6 14—30
Grover (V) 16 13 4 7—40

Score by periods:
New West. 4 2 9—15
Victoria 1 7 3—11

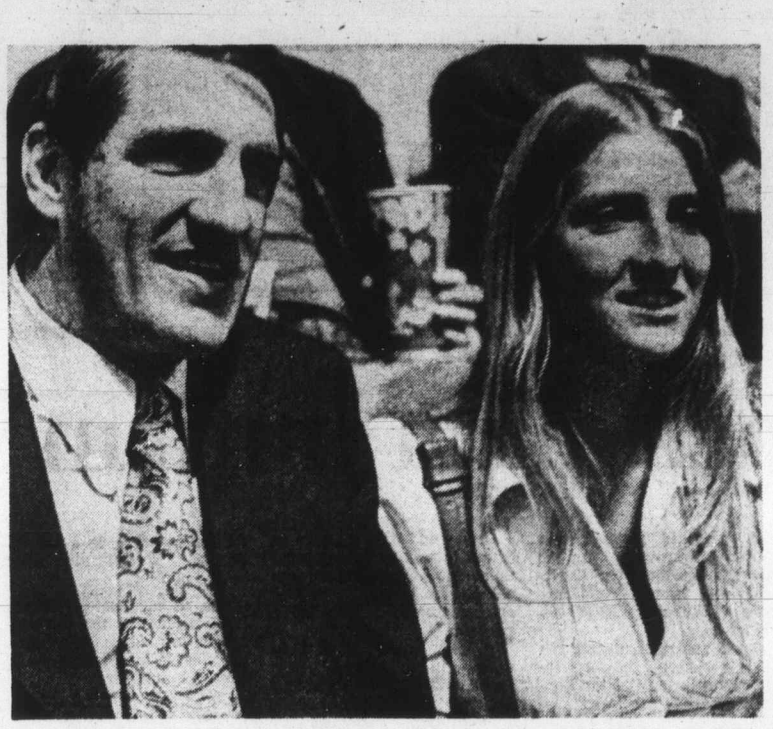

—Colonist photo by Ian McKain

INTERESTED SPECTATORS Jack Bionda and his daughter Catherine, 18, follow the action at Wednesday's Western Lacrosse Association game in Memorial Arena. The former great, now general-manager of Philadelphia Wings in the National Lacrosse League, has toured B.C. for a week and he played in the annual Old-Timers game last weekend in New Westminster.

Bribe offer bared

WARSAW (Reuter) — Poland's soccer manager, Kazimierz Gorski, was reported by a Warsaw newspaper Wednesday as saying an attempt was made to bribe his team during their World Cup soccer match against Italy in Stuttgart, West Germany, last month.

Gorski alleged in an interview that during halftime, when the Poles were leading, 2-0, rich Italians had approached his players offering financial inducements if they would draw the match.

Italy, which needed at least a draw to qualify for the second round, was beaten, 2-1, by Poland, which was already certain of a place in the last eight of the competition.

Poland eventually finished third in the tournament.

Richard, Parent eyed by Harris

HALIFAX (UPI) — Coach Billy Harris doesn't know if Toronto Maple Leaf Dave Keon's joining his Team Canada 74 against a Soviet hockey squad is going to set a precedent, but he is interested in acquiring two more established National Hockey League stars for the eight-game fall series.

"I heard through Frank Mahovlich that Henri Richard is interested in participating in the series, probably for the same reason as Dave Keon — that it's a once-in-a-lifetime unforgettable opportunity," Harris said.

The NHL has said it will not participate in the Soviet series, which was arranged by the World Hockey Association Keon is the first NHL player to say he will join the WHA players for the series.

The third NHL star Harris is interested in is Philadelphia Flyers goal keeper Bernie Parent.

"We're waiting to hear a reply or a response," Harris said. "We're hoping to work something out with the Flyers so that he'd be available."

Salmonbellies drop J-Hawks

	P	W	L	F	A	Pts
Burnaby	16	15	1	276	164	30
VICTORIA	16	8	8	209	222	16
Richmond	16	7	9	178	203	14
Surrey	17	6	11	234	238	12
Coquitlam	17	5	12	205	275	10

Next game: Saturday — VICTORIA at Richmond.

LANGLEY — Surrey Salmonbellies dropped Coquitlam J-Hawks 16-7, in a Pacific Junior "A" Lacrosse League game played here Thursday.

The victory broke the tie for fourth place, moving Surrey to within two points of third-place Richmond Roadrunners.

Braley registers three victories

RICHMOND — Scott Braley of Oak Bay was a triple winner Wednesday in the Greater Vancouver Open junior tennis tournament at Richmond Tennis Club.

Braley picked on Kirk Herrington of Western Indoor Tennis Club twice, beating him, 6-3, 6-0, in the under-18 quarter-finals and winning, 4-6, 6-2, 6-2, in the 16s of the under-16 age division. In an earlier match, Braley downed Dave McFadden of Richmond, 6-2, 6-0.

In an under-16 quarter-final match, Vince MacDonald of Victoria Racquet Club eliminated Mike Lejoie of Vancouver, 6-3, 6-1. MacDonald also advanced to the under-14 semi-finals by downing Robert Savage of Vancouver, 4-6, 6-4, 6-3.

In the only other match involving a Victoria competitor, Colin Ayres of RCV defeated Gordon Bell of Vancouver Lawn Tennis Club, 6-2, 6-3, in the under-12 division.

The tournament continues until Saturday.

Williams still looking for first Angel win

Dick Williams was touted by some as a wizard when he managed Oakland Athletics to two straight world series titles, but he doesn't appear quite as sage these days.

Williams' new club, California Angels lost, 9-1, to Baltimore Orioles Wednesday in an American League baseball game at Anaheim.

It was the 10th straight loss since Williams took over as manager and a club record 11th consecutive defeat.

All the losses came at home as the Angels completed their longest homestand of the season with only two victories in 14 games.

The strain of moving from a championship team like Oakland, which is in first in the West, may have been showing when Williams was ejected from the game for protesting a call in the third inning.

Williams, who had retired from the Athletics at the end of last year's world series victory because of differences of opinion with owner Charles O. Finley, has a 3½ year contract with the Angels.

The last California victory came under interim-manager Whitey Herzog, who replaced the fired Bobby Winkles.

★ ★ ★

AMERICAN LEAGUE

Eastern Division

	W	L	Pct.	GBL
Baltimore	46	37	.554	—
Cleveland	45	37	.549	½
Boston	46	38	.548	½
Milwaukee	43	41	.512	3½
Detroit	43	43	.506	4
New York	41	43	.488	5½

Western Division

	W	L	Pct.	GBL
Oakland	48	37	.565	—
Kansas City	42	41	.506	5
Texas	42	45	.483	7
Chicago	40	43	.482	7
Minnesota	39	47	.453	9½
California	32	56	.364	17½
Detroit	200	103	000— 6	13 1
Minnesota	310	002	05x—11	13 4

LaGrow, Walker (2), Ray 0-1 6), Slayback (8) and Moses; Goltz, Campbell (6), Burgmeier 3-2 (6) and Bormann. Home run: Minnesota — Hisle (13th).

Baltimore 014 210 010— 9 15 1
California 000 000 001— 1 6 2
Grimsley 11-7 and Hendricks; Ryan 10-9, Tanana (4), Quintana (6), Lockwood (8), Cumberland (9) and Rodriguez, Sands 6. Home runs: Baltimore — Coggins (3rd), Powell (7th).

Texas 000 000 010— 1 6 0
Boston 000 200 01x— 3 9 0
Clyde 3-6, Foucault (5) and Sims; Cleveland 7-6 and Montgomery. Home run: Boston — Montgomery (1st).

Chicago 000 000 100— 1 4 0
Milwaukee 021 000 30x— 6 9 1
Wood, 14-10, L. Allen (7) and Herrmann; Champion 4-1 and Porter. Home runs: Milwaukee — Scott (10th), Hegan (6th); Chicago — Melton (11th).

New York 000 002 142— 9 12 0
Kansas City 301 000 000— 4 7 0
May, Wallace 3-0 (5), Lyle (8) and Munson; Pattin, Bird 4-3 (7), Hoerner (8) and Martinez. Home runs: Mayberry (17th); New York — Munson (9th), Murcer (5th and 6th).

NATIONAL LEAGUE

Eastern Division

	W	L	Pct.	GBL
St. Louis	43	41	.512	—
Philadelphia	43	42	.506	½
Montreal	40	42	.488	2
Chicago	37	45	.451	5
Pittsburgh	37	45	.451	5
New York	36	48	.429	7

Western Division

	W	L	Pct.	GB
Los Angeles	60	28	.682	—
Los Angeles	60	28	.682	—
Cincinnati	48	37	.565	10½
Houston	46	41	.529	13½
Atlanta	46	42	.523	14
San Fran.	39	49	.443	21
San Diego	38	53	.418	23½

Atlanta 322 201 000—10 15 4
Pittsburgh 000 020 11— 5 10 0
Morton 11-7, House (8), Frisella (9) and Casanova; Ellis 9-8, Morlan (1), Patterson (4), Hernandez (8) and Sanguillen. Home runs: Atlanta — Baker (7th, Johnson (9th).

Los Angeles 001 002 100— 4 7 1
Philadelphia 000 200 201— 5 10 2
Sutton, Azhn (7), Marshall 11-4 (9) and Yeager; Carlton, Hernatz 1-0 (8) and Boone. Home runs: Los Angeles — Lopes (1st), Ferguson (11th); Philadelphia — Unser (5th).

San Diego 020 120 210— 8 12 0
New York 000 010 000— 1 7 2
Grief 4-11 and Kendall; Koosman, Sadeckl (6), McGraw (8) and Grote. Home runs: San Diego — Winfield (12th and 13th), Roberts (5th).

Cincinnati 000 000 300— 3 9 1
Chicago 030 011 06x—11 15 0
Norman 8-8, Baney (5), Hall (7), McEaney (8) and Bench; Bonham 8-11, Zamora (7) and Swisher. Home runs: Chicago — Swisher (2nd), Thorton (5th).

St. Louis 110 000 000— 2 11 0
Houston 020 000 10x— 3 7 0
Foster, Pena 5-1 (7) and Simmons; Dierker, Cosgrove 5-0 (7) and May. Home run: St. Louis — Dwyer (2nd).

San Francisco 003 001 000—4 6 2
Montreal 000 010 010—2 10 2
Barr 5-5 and Rader; Renko 6-9 and Foote.

m ROGERS — 1-11-1 6 point
115—Pg. 12—Ex Racing

Opening-night attendance delights WFL president

Almost 190,000 fans turned out Wednesday to watch the birth of the World Football League, many of them on passes or special-price tickets.

Best crowd of the five opening-night games was in Birmingham, Ala., where 53,231 turned out to the 70,000-seat stadium to see Birmingham Americans defeat Southern California Sun, 11-7.

At the 102,000-seat John F. Kennedy Stadium in Philadelphia, 45,000 showed up to cheer the hometown Bell to a 33-8 rout over Portland Storm.

Closest to a capacity crowd was at Chicago where 42,000 stocked the 55,000-seat stadium to witness the Fire blanking Houston Texans, 17-0.

At Memphis, a crowd of 30,122 (in a 55,000-seat stadium) saw the Southmen whip Detroit Wheels, 34-15.

Poorest crowd was at Orlando, Fla., where 18,625 in the 30,000-seat Tangerine Bowl cheered Florida Blazers to an 8-7 squeaker over Honolulu Hawaiians.

League-president Gary Davidson, who attended the Americans-Sun game in Birmingham, was happy with the turnout.

"I am awed and impressed with the enthusiasm of the (Birmingham) fans," Davidson said. "I was expecting a crowd of perhaps 40,000 to get 53,000 is just wonderful."

At Philadelphia, officials announced that while the actual attendance was 55,000, only 45,000 paid and some of those were admitted under special price deals.

Memphis, which relocated from Toronto this spring after the Canadian government imposed restrictions on the league, displayed a brilliant defence and didn't look as if it needed Larry Csonka, Paul Warfield and Jim Kiick of the Miami Dolphins, Super-Bowl champions of the National Football League. The trio are destined to join the Southmen for the 1975 season.

Detroit's touchdowns were scored by Hubie Bryant, on a 12-yard pass from quarterback Bubba Wyche, formerly of the CFL's Saskatchewan Roughriders, and a one-yard plunge by Sam Scarber, formerly of Edmonton Eskimos of the CFL.

Another former Eskimo, quarterback Don Trull, was in action.

Trull's Texans were held scoreless by the Fire defence and the closest Houston came to scoring was in the second quarter when they moved to the Chicago 16-yard line before Trull was tossed for a 17-yard loss.

Quarterback Greg Barton, formerly with Toronto Argonauts of the CFL, also had a rough initiation. The Portland signal-caller managed only four completions in 15 attempts for 44 yards and he failed to get his team across the mid-field stripe in the first half.

George Mira, former quarterback with Montreal Alouettes, was at the helm for Birmingham's victory.

Exhibition Park racing results

VANCOUVER — Results of thoroughbred racing Wednesday night at Exhbition Park:

First Race — $1,750, claiming, three-year-olds, six and one-half furlongs:
Tam O Mine (Travers) $12.50 $5.00 $4.10
Bonnie Affair (Frazier) 3.00 2.60
Mid Morning (Chabara) 4.00
Also ran: Lucky Harmony, Danskes Girl, Jud Away, Saucey Runner, Javabala, April Summer, Pirate Lil. Time 1:23 1-5. Quinella paid $16.30.

Second Race — $2,050, claiming, two-year-olds, six furlongs:
Mickey Finn (Leblanc) $25.60 $8.30 $4.50
Back to School (J. Arnold) 3.50 2.60
Sailor's Jewel (Chabara) 2.40
Also ran: Nobhill Lady, Swift Peggy, Nanaimo Queen, Charlotte Breeze, Hunter's Belle, Chinese Dinner, Maurading Bird. Time: 1:16 2-5.

Third Race — $1,750, claiming, three- and four-year-olds, six and one-half furlongs:
Scotch Or Water (Travers) $8.00 $4.50 $3.60
Alderelle (J. Arnold) 5.30 4.30
Centennial Princess (Costa) 6.90
Also ran: Rullah I Am, Drive Bhai, Flames Delight, Descansado, Tsonoqua, Clayton Star, Stand Back. Time 1:21 1-5.

Fourth Race — $1,750 claiming, three-year-olds and up, six and one-half furlongs:
Anton W (D'Amours) $10.00 $5.10 $3.10
Solar Strip (Walker) 6.40 3.10
Gallant Thief (Sanchez) 3.20
Also ran: Gottewinnit, Scalp Hunter, Win a Shot, Le Coq du Nord, Maker O Magic, Royal Jazz, Country Host. Time: 1:12 3-5. Exacto paid $78.80.

Fifth Race — $3,150 claiming, three-year-olds and up, one and one-sixteenth miles:
Solar Drive (LeBlanc) $8.70 $5.30 $3.70
Ballerina Belle (Travers) 7.40 4.40
Glory Isle (Dube) 4.60
Also ran: Cape Dyer, Billy the Bug, McNoon, Without End. Time: 1:49 1-5.

Sixth Race — $2,950 allowance, three-year-olds, six and one-half furlongs:
Pearly D Will (Chabara) $8.50 $4.40 $3.80
Solar Runner (Salas) 13.50 6.50
Watered Spirits (Smith) 3.30
Also ran: Double Dev, Madeokeha, Storm Princess, Nathans Pal, Fleet Heidi, Miss Hambleton. Time: 1:21 4-5. Exacto paid $137.40.

Seventh Race — $3,500, claiming, three-year-olds and up, one and one-sixteenth miles:
Lawdy Doc (Olguin) $21.30 $8.90 $4.90
Fort Nelson (Walker) 4.50 3.40
Rippling Snow (Leblanc) 4.70
Also ran: Secret Sovereign, Ty Mac, Kippynite, Uncle, Dual Personality. Time 1:48 1-5.

Eighth Race — $7,500-added, The B.C. Stallion Stakes, two-year-olds, six and one-half furlongs:
Air Flyer (Wolski) $13.30 $5.90 $4.40
Third Blue (Salas) 5.00 3.90
Saucey Native (Frazier) 3.40
Also ran: Cammeray, Discovery Passage, Jandrew, Le Pommier, Scratch Harry, Wake Up Jake. Time 1:21 2-5.

Ninth Race — $2,400, claiming, three-year-olds, six and one-half furlongs:
Buttercrunch (Combs) $14.00 $5.50 $4.30
A Little Chilly (Frazier) 3.70 2.70
Dos Arriba (Wolski) 3.30
Also ran: Debs Jewel, Baron George, Winning Promise, Maizie Boy, Centennial Princess, Royal Acclaim. Time 1:22 4-5. Quinella paid $27.30.

Attendance 7578. Mutuel handle $603,987.

The Original Knight
SOLUNAR TABLES
When To Fish Or Hunt

According to the Solunar Tables calculated for this area, the best times for hunting and fishing for the next 48 hours will be as follows (Times shown are Pacific Daylight Times):

Minor A.M.	Major A.M.	Minor P.M.	Major P.M.
TODAY			
10:45	4:35	10:55	5:15
TOMORROW			
11:30	5:40	11:50	6:05

Major periods, lasting 1½ to 2 hours, dark type.
Minor periods, shorter in duration, light type.

Sport Today

BASEBALL

6:15 p.m. — Continuation of mid-Island 14 and 15-year-old Babe Ruth playoffs, Lake Cowichan.

6:30 p.m. — Victoria Senior Amateur League: Al's Home Service vs. Greaves Movers, Lambrick Park.

6:30 p.m. — First game of Greater Victoria 14 and 15-year-old Babe Ruth playoffs, Reynolds Park.

SOFTBALL

6:45 p.m. — Victoria Senior Women's League: CAV Electronics vs. MacDonald's Furniture; Seaboard Construction vs. CJVI Vicettes, Hyacinth Park.

6:45 p.m. — Stuffy McGinnis Men's League; Century Inn vs. Seaboard Construction, Heywood Avenue Park.

Steve tops Tim to gain semis

Steve Perks ended Tim Cummings' upsetting ways Wednesday in the Victoria City tennis championships.

Perks, seeded eighth in the men's singles event, downed unseeded Cummings, 6-1, 6-3, to advance to the semi-finals against fifth-seeded Ted Davies. Cummings pulled off a major upset Monday by defeating top-seeded Marty Taylor.

The only surprising result Wednesday was in the mixed doubles, where fifth-seeded Davies and Wendy Barlow downed fourth-seeded Tony Simnett and Nina Bland, 6-1, 7-5, in the quarter-finals. Second-seeded Roger Skillings and Brenda Cameron defeated unranked Jim Hassard and Kathy Metcalf, 6-1, 6-4, in another quarter-final match.

In men's doubles play, Greg Miller and Cummings, seeded fourth, beat fifth-seeded Dave Tooby and Trevor Jones, 6-7, 6-4, 6-1, while Taylor and Ray Aldeguer, ranked third, dumped sixth-seeded Perks and Bob Hutton, 6-0, 6-3.

In a women's singles match, third-seeded Sally Hemeon downed unranked Sandra Moss, 6-2, 7-5.

Obscure Briton and Player share lead in British Open

CAMERA ANGLE makes it look as if Gary Player is digging himself out of a hole. Actually, the South African is hitting from a trap on the 15th hole in the first round of the British Open. Player shares the lead after the first day.

LYTHAM ST. ANNE'S (AP) — An obscure British pro, whose previous claim to fame was that he was once bitten by a rat in the rough, tied South Africa's Gary Player with a two-under-par 69 Wednesday for the first-round lead in the British Open golf championship.

John Morgan, 30, a clean-cut Southampton pro of six years, put together three birdies in a row in a misty rain and posted his score early.

The reigning Masters champion drilled his shots through winds that swirled around the old Royal Lytham and St. Anne's course and came to the 17th hole four under par.

Then the course reached up and grabbed him. He took a double bogey six after two ventures into the knee-high rough and had to sink a curling fivefoot putt after blasting from a bunker on the final hole to tie.

"I thought I was going to shoot a 66," Player said. "That 17th hole is a monster."

Johnny Miller, the leading money winner on the U.S. tour, and defending champion Tom Weiskopf fired 72s, and the 5-1 tournament favorite, Jack Nicklaus, struggled to a 74.

"Who is Morgan?" Nicklaus asked when he was escorted to the interview room.

Miller looked at the scoreboard and remarked, "Morgan? Never heard of him. He must have been chipping in on every hole."

Morgan revealed his identity for all who were interested.

"I played in my first British Open in 1968, the year I turned pro," he said. "I was in the pairing just behind Arnold Palmer. I was so nervous I shot a 92 in the first round.

"In the second round, I was playing the 10th hole and my ball went into the rough. I saw a furry substance and sought to remove it. As I picked it up, it bit me. It was a rat, I still have the scar.

"I was hoping that after shooting a 92 and 81, I could sneak away unnoticed. But the papers got hold of the rat incident, and it put me in the headlines."

Morgan and Player had a one-stroke lead over Bobby Cole of South Africa and Danny Edwards, a former Walker Cup player from Edmond, Okla., who shot one-under-par 70s.

Three players were tied at 71—Hubert Green, the second leading money winner on the U.S. tour; Britain's lanky Peter Oosterhuis, who came close to winning the 1973 Masters, and Irishman John O'Leary.

Miller and Weiskopf were in a four-way tie at 72 with David Chillas, a 20-year-old fledgling pro from Scotland, and Liang Luan Lu of Taiwan.

The talkative Lee Trevino—a two-time winner—will have a tough time winning this year. Frustrated by the soggy old dunes course, Trevino skyrocketed to an opening 79.

John Morgan	35-34—69
Gary Player	31-38—69
Danny Edwards	34-36—70
Bobby Cole	35-35—70
Hubert Green	33-38—71
John O'Leary	35-36—71
Peter Oosterhuis	32-39—71
Johnny Miller	35-37—72
David Chillas	35-37—72
Liang Luan Lu	35-37—72
Tom Weiskopf	35-37—72
Neil Coles	35-37—72
Alan Tapie	35-38—73
Dewitt Weaver	36-37—73
Noel Hunt	36-37—73
Jimmy Martin	35-38—73
Derek Small	36-37—73
Jack Nicklaus	37-37—74
Ben Crenshaw	36-38—74
Tony Jacklin	36-38—74
Ron Cerrudo	38-36—74
Brian Barnes	36-38—74
Bernard Hunt	36-38—74
Angel Gallardo	37-37—74
Peter Dawson	37-37—74
Norman Wood	35-39—74

Harper leads juniors

CHILLIWACK — Sandy Harper moved into first place in the British Columbia junior golf championships with a two-under-par 69 here Thursday.

Playing in the rain for the third straight day, Harper was out in 36 and, with birdies on the 295-yard par-four 15th and 390-yard par-four 16th, shot the back nine in one-under-par 33.

Harper was one stroke ahead of second-round leader Joe Limoli, who shot a 73 for a 213 total. Limoli, who moved here from Japan last fall, scored 70s in the first two rounds. The 16-year-old came sixth in the Japanese junior championships last summer.

Erik Hutton of Chilliwack, who shared the second-round lead with Limoli, shot a 74 for 214. And first-round leader Kelly Murray of Vancouver, recovered from a 75 Tuesday, with a 71 and was alone in fourth place at 215.

Brad MacLeod of Uplands topped the Victoria golfers with a 72 for a 221 total and clubmate Lee Haskell shot a 73 for a 223 total. Victoria junior champion, Jim Rutledge shot a 76 and was tied with Haskell.

Eight of the remaining 19 Island golfers missed Wednesday's cut of 229. The top 20 finishers and ties from today's final round will play in the B.C. Invitational July 20 at Seymour and July 21 at Capilano.

Sandy Harper, Nan.	73-70-69—212
Joe Limoli, Van.	70-70-73—213
Erik Hutton, Chill.	72-68-74—214
Kelly Murray, Van.	69-75-71—215
Mark Forrest, Sur.	69-74-74—217
Russ Jordan, Van.	72-73-72—217
Gary Mathews, Chill.	72-72-73—217
Gary Wozny, Rich.	75-72-70—217
Gord Harder, Rich.	72-72-74—218
Randy Holt, Rich.	70-74-75—219
Other Islanders	
Brad MacLeod, Up.	74-75-72—221
Jerry Carter, Nan.	75-75-71—221
Laurie Peet, Cow.	78-69-75—222
Jim Rutledge, C.H.	72-75-76—223
Lee Haskell, Up.	79-71-73—223
Dave Amon, Up.	72-78-74—224
Danny McDonald, G.V.	76-74-74—224
Paul Harris, Vic.	76-73-78—227
Tony Pisto, Com.	79-75-73—227
Don Gowan, G.M.	74-76-79—229
Lorne Compton, C.R.	74-77-79—230
Ian Hyde-Lay, Cow.	78-76-78—232
Robin Evans, Cow.	77-79-78—234
Dave Rands, C.H.	83-70-81—234
Ross McCauley, Cow.	78-74-87—239
Mike Stewart, C.H.	75-83-82—240
Jeff Wylie, Nan.	77-78-85—240
Rob Lee, Up.	79-78-84—241

'Caps edged

Vancouver Whitecaps dropped a 2-1 decision to the Stars in St. Louis while Toronto Metros defeated visiting Philadelphia Atoms by the same score Wednesday in North American Soccer League play.

Sydney gains semis

SPOKANE — Sydney Tomson of Victoria advanced to today's semi-final round of the championship flight with a narrow victory Wednesday in the Pacific Northwest Golf Association junior championship.

The 15-year-old city-junior champion from Royal Colwood edged Paula Phillips of Vancouver, 1 up, at the Manito Golf and Country Club and meets Mary Lou Mulfler of Portland, a 2-up winner over Candy Butts of Delta.

Medalist Susan Jacobsen of Portland also won her second match-play round, downing Patty Curtis of Tacoma, 2 and 1.

Miss Thomson and Miss Phillips were even after 17 holes and the Island competitor appeared to be in trouble when her second shot on the par-four 18th went over the green. However, she chipped back to within five feet and sank the putt to salvage a par.

Miss Phillips was within 20 feet after her second shot but three-putted to go down to defeat.

In second-flight matches involving Victoria entrants, Kathy Little of Gorge Vale defeated Karen Brown of Vancouver, Wash., 4 and 3; Mary McKinnon of Uplands scored a 4-and-2 win over Kathy McNeilly of Seattle and Tracy Pierpoint downed Jean McKinnon, 3 and 2, in an all-Uplands battle.

Flu ousts Marilyn

SEATTLE — A severe case of the flu forced defending-champion Marilyn Palmer of Vancouver to default her Wednesday match against Dale Shaw of Glen Meadows in the Pacific Northwest Golf Association women's championships at the Overlake Golf Club.

Quarter-final and semi-final matches are scheduled today with Miss Shaw slated first to meet Ann Swanson of Seattle's Inglewood Club.

Other Victoria golfers who won Wednesday were Bertha Robertson (Royal Colwood), Dorothy Bigsby (Victoria) and Janey Gudewill (Victoria). Margaret Hutton-Potts (Royal Colwood) and Edythe McCormick (Royal Colwood) lost.

Get In On a Good Thing

1974 PINTO

AND GET A GOOD DEAL RIGHT NOW!

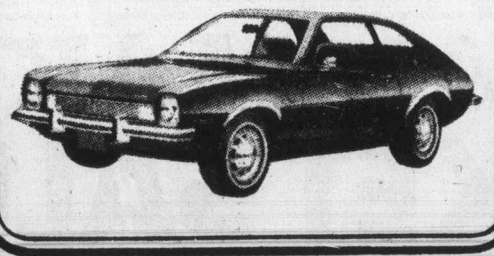

Ask about our 2-YEAR 24,000-MILE POWER TRAIN WARRANTY

Budget Your Purchase through Ford Motor Credit

BUY NOW!
85 PINTOS TO CHOOSE FROM

HERE'S AN EXAMPLE:
'74 PINTO RUNABOUT - Demonstrator
Equipped with electric defroster, 2,300 c.c. 4-cylinder engine, radio, 4-speed transmission. mirror group, accent group.

REGULAR $3,399.10
SAVE 499.10
NOW ONLY $2900.00

PETER POLLEN FORD
YATES AT COOK ST. PHONE 384-1144
(Dealer Licence D6830)

GULF VACATION GET-READY SPECIAL

1 Oil Change. Our Best Multigrade.
2 Supply and Install Oil Filter
3 Lubricate Chassis
4 Inspect and Rotate Tires
5 Examine Brake System
6 Examine all Lights and Signals
7 Examine Exhaust System
8 Examine Windshield Washers
9 Examine all Filters and Belts
10 Pressure Test Cooling System
11 Examine Shock Absorbers
12 Examine Differential Lube Level
13 Examine Auto Transmission Lube Level
14 Test Engine Electrical System

Now is the time to get your car ready for summer driving with an oil change, a grease job, tire rotation, and brake examination—all included in Gulf's 14-point Vacation Get-Ready Special.

You can do it all right now at participating Gulf stations.

Only $18.95 for most passenger cars. Gulf's normal dealer guarantee of 90 days or 4,000 miles, whichever comes first, applies.

Make an appointment today where you see the Vacation Get-Ready sign.

14-Point Special

ONLY $18.95* INCLUDING PARTS AND LABOUR

Use your Gulf Travel Card or Chargex.

CHARGEX

Gulf
Not your average service station.

*Maximum suggested price. For most passenger cars. Offer expires July 27.

B.C. Lions victimized again by last-minute field goal

Eagle Keys can't be blamed if he dodsn't want to see another field-goal kicker trot onto the field in the waning moments of football games.

The B.C. Lions coach watched Wednesday as Gerry Organ kicked a field goal with four seconds remaining which gave Ottawa Rough Riders a 28-27 Canadian Football League exhibition win before 12,223 spectators at the nation's capital.

Hamilton Tiger-Cats edged the Lions, 25-23, Sunday on a last-play field goal by Ian Sunter.

Another kicker, Zenon Andrusyshyn, played a big part in Toronto Argonauts' 27-17 victory Wednesday over visiting Winnipeg Blue Bombers.

Andrusyshyn accounted for 15 of the Argos' points and set a club record with a 57-yard field goal in a game played before 31,325 fans.

Andrusyshyn's 15 points, however, was one short of Organ's total. Organ kicked field goals of 33, 18, 22, 44 and 23 yards and also kicked one convert. Quarterback Rick Cassata threw touchdown passes to Hugh Oldham in the second quarter and Terry Wellesley in the third quarter to account for Ottawa's other points.

The Lions, who jumped to a 12-0 first-quarter lead only to fall behind, 13-15, by halftime, received touchdowns from Brock Aynsley, who combined with quarterback Don Moorhead on a 30-yard passing play, Monroe Eley and Lou Harris. Eley scored on a six-yard run and Harris plunged over from a yard out.

Ivan MacMillan kicked two field goals, from 17 and 34 yards, picked up a single on a missed field goal in the final quarter, and was successful on one of three convert attempts.

Slade Willis scored the other B.C. point, on a 46-yard punt in the second quarter.

Cassata came into the game in relief of Jerry Keeling and completed 13 off 24 passes for 256 yards. Keeling was good on one of three throws for eight yards. Cassata was Ottawa's top rusher with 53 yards on five carries.

Moorhead was nine for 20, gaining 117 yards while Karl Douglas hit on three of six passes for 55 yards. Riders intercepted Moorhead three times and Douglas once.

Riders had a net yardage of 369 (264 by passing) while Lions picked up 376 yards, 220 on the ground. Harris led the B.C. ground game with 74 yards on 19 carries.

In Toronto, Andrusyshyn kicked four field goals and a single and converted touchdowns by flanker Bobby Taylor and running-back Ed Shuttlesworth. Andrusyshyn's 57-yard field goal, early in the final quarter with a brisk breeze to help him, was two yards short of the league record, held by Dave Cutler of Edmonton Eskimos since 1970.

Running-back John Bledsoe, the workhorse of the Winnipeg backfield, scored one touchdown and Jeff Kolberg, on a 75-yard pass play from Don Jonas, scored the other. Walt McKee made both conversions and kicked a 51-yard field goal.

Six Islanders picked for volleyball trip

Six Vancouver Islanders have been named to B.C. volleyball teams which will compete in the first annual Pacific Rim championships, Aug. 11-18, in Hawaii.

Karen Egger, Shelley Godfrey, Diane Pendray and Linda Chiu are on the girls' team, coached by Kent Andrews and Linda Schaumleffel of Victoria.

Tom Graham of Comox and Rick Chappel of Saanich are included on the boys' squad, coached by Al Scott of Victoria.

Teams from Korea, Japan, the United States and Hawaii will compete in the event, initiated and developed by provincial-coach Vic Lindal of Victoria, for players under 19.

Lions deal with Wheels

VANCOUVER (CP) — British Columbia Lions of the Canadian Football League completed a deal Wednesday with Detroit Wheels of the World Football League in which the Wheels acquired the rights of three B.C. players.

The Lions sold linebacker Mike Walker, defensive-back Rocky Long and offensive-lineman Ted Wheeler to the Wheels for a cash settlement. Amount of the settlement was not released.

All three players were under contract to the Lions when they signed 1974 WFL contracts with Detroit in June.

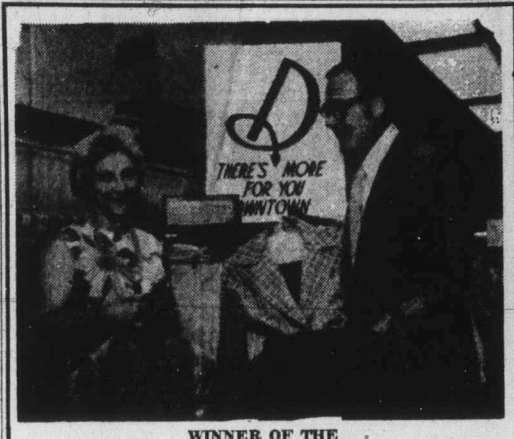

WINNER OF THE DOWNTOWN VICTORIA BONUS PRIZE

Miss D. Burton of 20 Marlborough Street Victoria, is the lucky winner of the Downtown Victoria Bonus Prize for the month of June. Miss Burton wins a Lady's Outfit by KORET of CALIFORNIA plus a Man's Suit by CLINTON CLOTHES. Mr. Roy Taylor is presenting the prize to Miss Burton on behalf of Koret of California and Clinton Clothes.

Little League playdowns set for Saturday start

Greater Victoria's Little Leagues are all set for the annual quest for the Victoria and District all-star championships.

The playdowns start Saturday, with 168 youngsters, representing 12 leagues, taking part in the three Area tournaments.

Defending district champion National is in Area One along with Beacon Hill, Layritz and Triangle. American, Lakehill, Sidney and Hampton make up Area Two and Central Saanich, Esquimalt-Vic West, Gordon Head and Oak Bay are the Area Three teams.

Beacon Hill is hosting the Area One tourney at Hollywood Park; Hampton is the Area Two host at Hampton Park; and Esquimalt-Vic West is hosting Area Three at Lampson Street Park.

The Area tournaments run through to July 17, with the two finalists from each Area advancing to the District tournament, which runs from July 20 to 29.

American, the second oldest league in Victoria, is celebrating its 20th year in the Little League baseball program and will host the District tourney.

Last year four Area tournaments of three teams each were played with only one team from each tournament advancing to the District playdowns.

Last year's Area winners were Esquimalt-Vic West, Gordon Head, Lakehill and National.

All Saturday's games start at 6:30 p.m. with National and Triangle playing at Hollywood Park; Hampton and Lakehill at Hampton Park; and Central Saanich and Esquimalt at Lampson Street Park.

All games Sunday are at 2 p.m. with Gordon Head taking on Oak Bay at Lampson; Sidney facing American at Hampton; and Beacon Hill meeting Layritz at Hollywood Park.

Following is a list of the final results for all the Greater Victoria Little Leagues, major teams and the Saanich girls Little League, which has completed its inaugural season.

FINAL STANDINGS

Area One

National

	Pts.
Reliable Transfer	
Oddfellows	
Gyros	
Saanich Kiwanis	
Evening Optimists	
Willock's Garage	

Layritz

	Pts.
IWA	30
Lewis' Vending	26
Peter Pollen Ford	26
Suburban Motors	22
E. & R. Johnson	22
Metro Toyota	0

Beacon Hill

	W	L	T	Pts.
Public Service	11	8	1	23
Pacific Logging	10	8	2	22
Evening Optimists	10	9	1	21
C.O.S.Y.	9	8	3	21
B.C.G.E.U.	6	13	1	13

Triangle

	Pts.
Hucker Construction	24
M. V. Firefighters	19
S. V. Island Lions	18
Ridley Bros.	17
S. V. Island Rangers	14
Eslers Excavating	6
Malloch & Moseley	6
Buffalo Lodger	4

Area Two

American

Victoria Central Lions
Cablevision
Oak Bay Optimists
Chinese Village
Evening Optimists
Seaspan Tuglets

Lake Hill

	W	L	T	Pts.
Army & Navy	13	2	1	27
ServiceMaster	12	3	1	25
B.C. Pilots	8	7	1	17
Vampires	6	10	0	12
Western Rentals	4	11	1	9
McKenzie Esso	4	12	0	8

Sidney

Legion Aces
Flint Motor Eagles
Roy Chevron Cubs
A.N.A.F. Braves
Sidney Shell Bombers
Sidney Lions

Hampton

	W	L	T	Pts.
Burnside Esso	16	11	0	32
Victoria Firemen	16	11	0	32
Westview Auto Clinic	12	15	0	24
H. A. Ormiston	10	17	0	20

Area Three

Gordon Head

	Pts.
Victoria Evening Optimists	31
University Heights Esso	30
Acme Painting	27
Vantreights	26
Cablevision	24
Gordon Head Shell	14
Mike's Sports Shop	8

Oak Bay

Medics
Victoria Evening Optimists
Oak Bay Cleaners
Oak Bay Firefighters
Self Management

Esquimalt-Vic West

	W	L	T	Pts.
Braves	17	5	2	36
Lions	10	11	3	23
Teamsters	9	11	4	22
Yarrows	7	12	5	19
Thunderbirds	8	14	2	18

Central Saanich

Chiefs
Hawks
Flyers

Saanich Girls League

	W	L	T	Pts.
Evening Optimists	11	0	3	25
Fernwood Moving	8	5	1	17
Cablevision	5	7	2	12
Optimists Club	3	9	2	8
Victoria Gyros	3	9	2	8

Mick wins

SEATTLE — Defending-champion Dave Mick of Victoria's Gorge Vale won his opening-round match Wednesday in the Pacific Northwest Golf Association men's tournament at Sahalee Golf and Country Club. Mick downed Tom Tindall, 3 and 2, and will play Paul Maier today.

Senior buttons

Lou Sargent and Hugh Reid of Gorge Vale have defended the senior golf buttons with a 1-up decision over Russ Ard and Winc Embury of Glen Meadows at Uplands.

O'BRIEN
WATER SKIS
SPORTSWORLD
388-6322 Shopping Centre Hillside

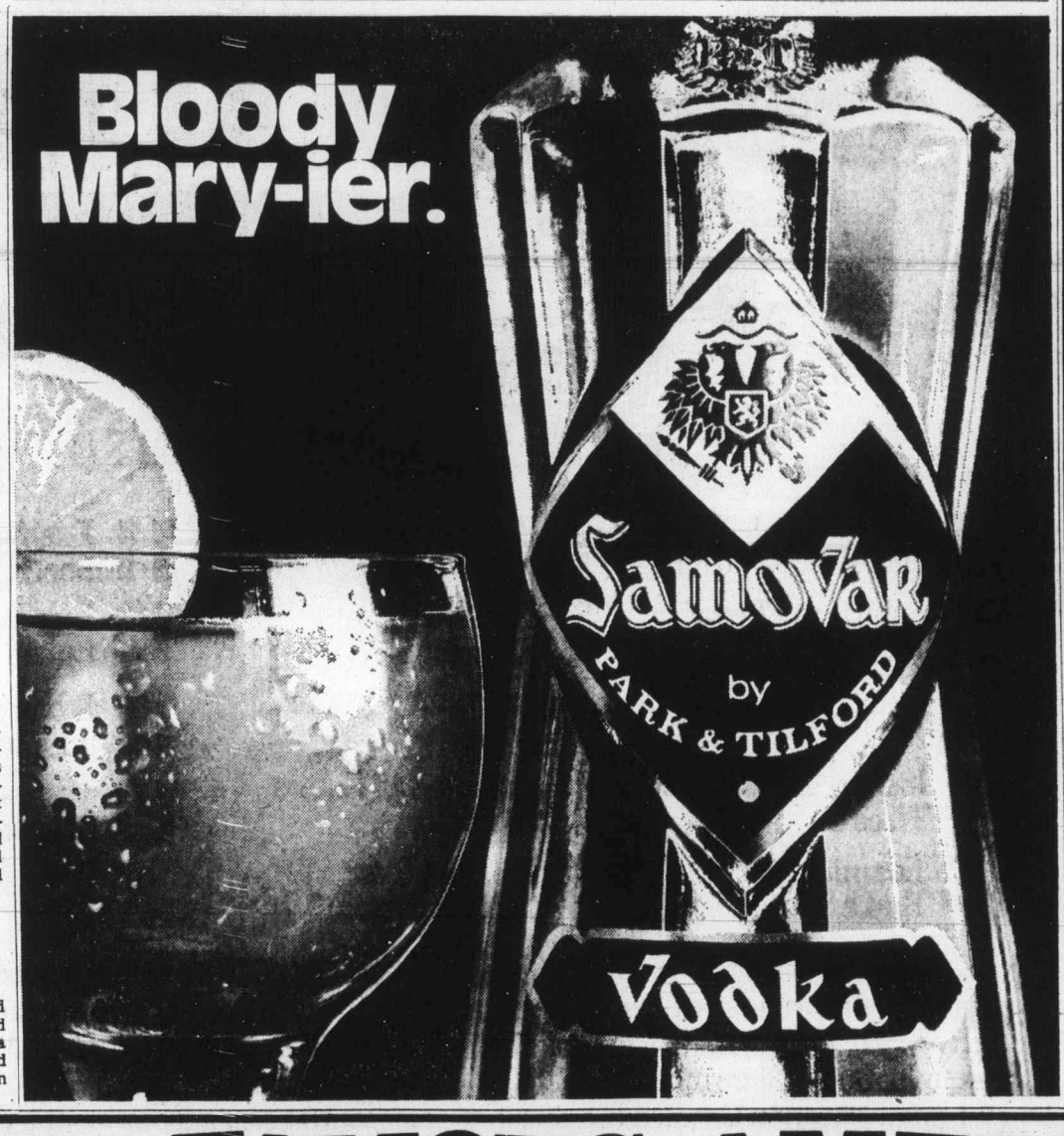

JULY
BONUS
PRIZE

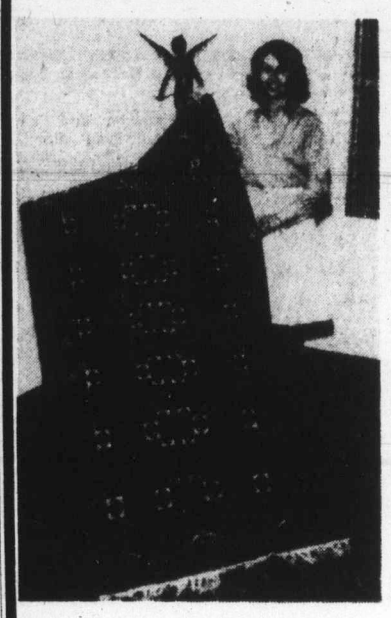

Persian
Balooch
Rug

6 ft. 3 in.
by 2 ft. 10 in.
Compliments of
THE CARAVAN GALLERY
5 Bank of Commerce
Bldg., 1175 Douglas St.

Downtown Victoria Assn.
PROMOTIONS

CONTEST CLOSES
JULY 18, 1974

Cut out and deposit this entry form at any participating downtown Victoria business with the on the door.

ASK FOR PARKING VALIDATION STAMPS
CONTEST CLOSES
JULY 18, 1974

JULY 1974
deposit entry form
NAME .....
ADDRESS .....
PHONE .....
STORE NAME .....

FRIENDS 'N' NEIGHBORS
1420 DOUGLAS
ESQUIMALT PLAZA
BELMONT CENTRE

FAMOUS AMERICAN MAKER
FIELDS ★ PANT & JACKET SALE ★

70 Stores Serving British Columbia, Alberta and Saskatchewan
SALE: THURS., FRI., SAT.
JULY 11 - 12 - 13

BRUSHED DENIM JEANS and JACKETS
In popular charcoal, navy or chocolate. Slight sub-standards.

CHARGEX
master charge
While Quantities Last

PANTS Bell bottom, yoked back jeans. Sizes 28-38.

JACKETS Battle or bomber style, two button-down top flap pockets. Genuine indentifying button closure. Sizes 34-44.

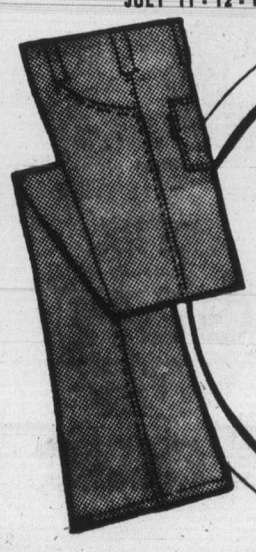

MEN'S
PANTS
IF FIRSTS
WOULD BE 11.95
5.99

BUY A MATCHING SET AND SAVE EVEN MORE
$10 set

MEN'S
JACKETS
IF FIRSTS
WOULD BE 15.95
5.99

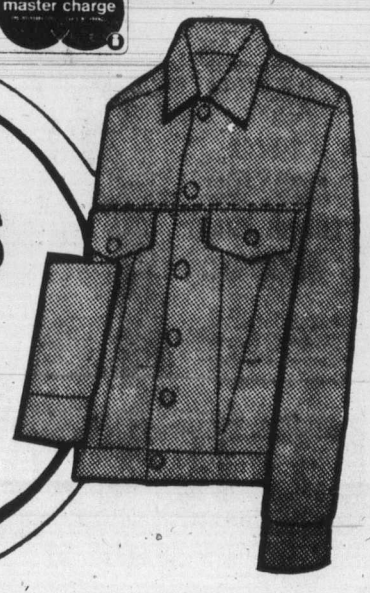

What has Canada's oil industry done for you?

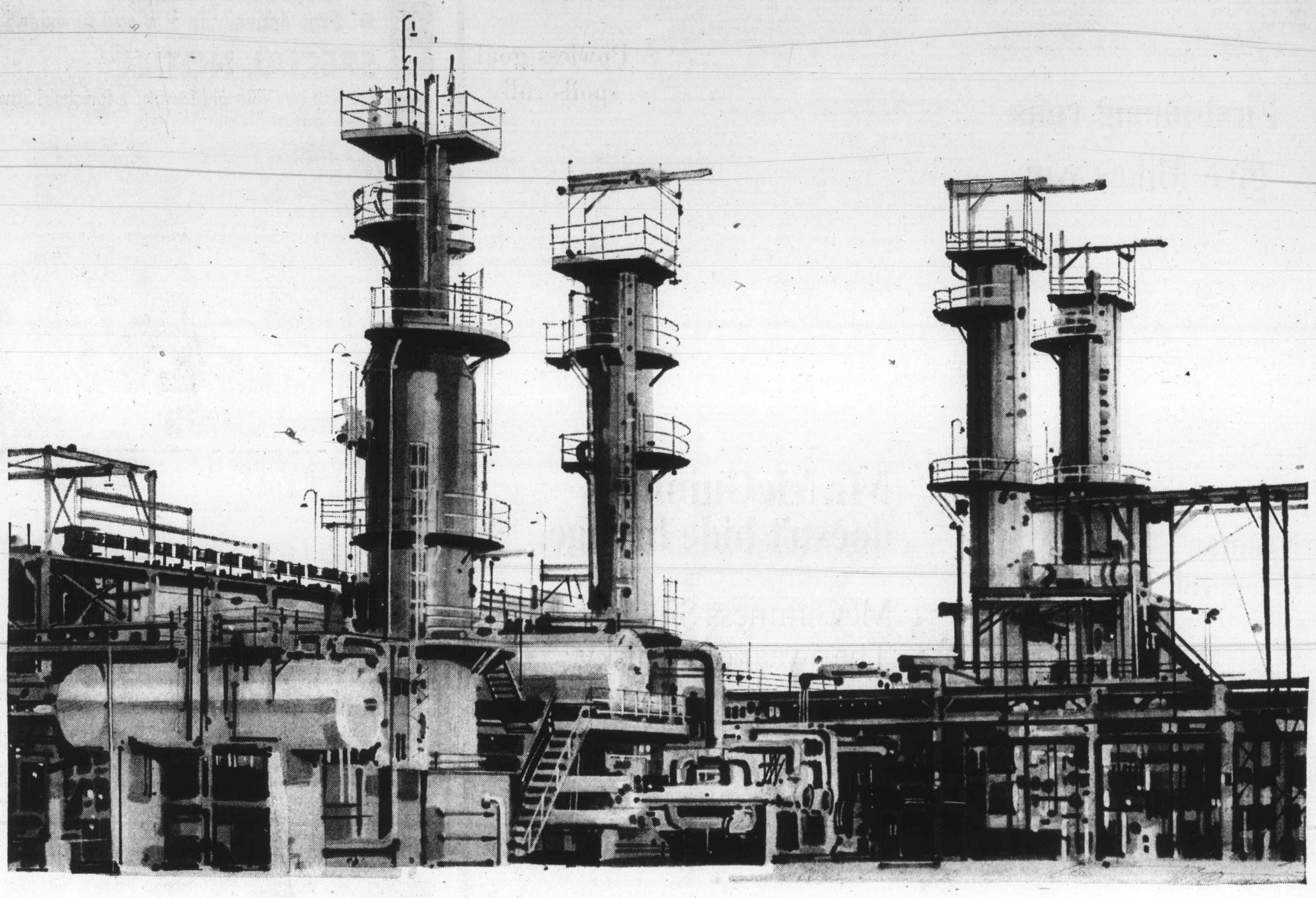

How soon everyone forgets. Not many people remember that Canada was not a major oil producer until late in the 1940's. Before then, Canada produced some crude oil, but 90% of its needs were imported.

It took a search lasting more than 20 years—and well over 100 "dry holes"—before the discovery in Alberta of a new and important oil field in 1947.

That was 27 years ago. Since then the oil industry has grown by leaps and bounds. More than 70,000 wells have been drilled in Western Canada alone. 24,000 have produced crude oil. To process this, 40 modern refineries were built, over 18,000 miles of pipe lines laid, and hundreds of millions of dollars spent for the storage terminals, tankers, trucks, rail cars and service stations needed to create a fully effective oil industry.

To serve you.

Canadians enjoy today a very significant benefit from these industry accomplishments. You are in an enviable situation with regard to crude oil production. The quantity produced in Canada equals your total needs! Canada is the only Western industrialized country so fortunate.

There are other benefits. The oil industry is a good employer. 275,000 men and women get their pay directly from the oil industry. Also, it is a good customer of other Canadian businesses—and the vast amounts spent annually on exploration and drilling equipment, ships, trucks, refining equipment and supplies of all kinds, make an important additional contribution to employment in Canada. The 35,000 service stations the industry has provided to serve you, all across Canada, is one of the best gasoline distribution systems in the world.

This amazing growth could not have been accomplished under any other system than that which we now have—private enterprise. Competition has made each member of the oil industry operate in the most efficient manner. Each company constantly improves its products and services. No other system, or form of governmental control, could have resulted in Canada achieving the enviable position of being self-sufficient.

And Tomorrow?

Yes, we must and do think and plan for the tomorrows to come. The oil industry has the will and desire and, above all, the experience to meet Canada's future petroleum energy requirements better than anyone else.

To do this requires some understanding on your part. Some sources would have you believe that "big oil" is bad—that we are "price gougers" and "rip-off" artists and that our profits are "too high".

Harsh words for responsible companies to swallow because they are simply not true. We wouldn't be in business long if we acted badly or treated you unfairly. We also wouldn't be in business long if we didn't make a profit. Clear-thinking people know that all industries, ours included, must have profit incentives sufficient to provide an adequate return on investments in order to finance developments to provide for your future needs.

We've come a long way together—and we've got a long way to go.

Texaco Canada Limited

We're working to keep your Trust.

Rowing clinic Saturday

Victoria City Rowing Club sponsors a free clinic this weekend at Elk Lake.

The clinic will begin Saturday at 9 a.m. and, if enough interest is shown, will be continued Sunday. High school and university rowers are the main age levels the clinic is aiming at.

Interested persons may telephone Steve Sidebotham at 386-9602 or be at the boat-launching ramp at the north end of the lake Saturday morning.

New NFL talks called but college game off

Associated Press

Representatives of the National Football League and the striking players agreed Wednesday to hold what amount to talks-about-the-talks, but the move came too late to save the 1974 college all-star gaame.

The annual charity game, scheduled for July 26 at Chicago's Soldier Field, was cancelled Wednesday by the sponsor, Chicago Tribune Charities, which had demanded but did not receive assurances that the game would proceed despite the NFL strike.

The college all-stars had voted Monday not to play in the game against Super Bowl champions Miami Dolphins if the strike was not settled.

It was thought that the college stars might take another vote following the development in the NFL negotiations, but no such move was made.

The agreement by the NFL Management Council, which represents the league's 26 team owners, and the NFL Players Association was for a meeting Friday in Washington with federal mediator Jim Scearce.

It won't be a resumption of negotiations, but rather a meeting to see if there is any basis for resuming negotiations, broken off two weeks ago by Scearce when no progress was being made.

But Ed Garvey, executive director of the players association, says things still look grim.

"I don't see what can come out of it," he told a Washington news conference. "I don't see how we can have any meaningful negotiations until there is a counter-proposal from the owners.

"We have 63 demands on the table and they have nothing. Maybe at this meeting on Friday we'll talk and they'll come up with a counter-proposal."

The "freedom issues" are the major stumbling blocks in the contract talks. The players want the right to negotiate with any team they wish, the right to veto any trade, elimination of the reserve and waiver clauses and a sharp curbing of coaches' powers to impose disciplinary measures such as curfews and fines.

The owners have said they will not agree to elimination of the option clause, which binds a player to his team for one year beyond his contract.

He can then deal with any other team, but that brings into effect the so-called Rozelle Rule, which requires any club that signs him to compensate the team he left.

In Green Bay, Wis., meanwhile, 36 rookies and free agents showed up as the Packers training camp opened. About 300 fans were on hand to applaud them and to jeer picketing Packer veterans.

The turnout was far under the 5,000 hoped for by a loosely-organized Packer booster club, which has purchased radio time to urge fans to demonstrate opposition to the strike.

Powless goal spoils rally

SYRACUSE — Gaylord Powless' second goal of the game wrecked a Toronto Tomahawk rally Wednesday night and gave the Stingers a 10-9 decision in National Lacrosse League action.

Stingers led 9-3 after two periods but six straight Toronto goals tied the game. Jerry Kustaski of Victoria scored once for the winners while former Victoria Shamrock Brian Thompson had three for the visitors.

First-inning runs give Mikes win

	W	L	Pct.	GBL
Seaboard Constr.	17	6	.739	—
Century Inn	15	6	.714	1
Port Angeles	12	9	.571	4
Mike's Sports	11	11	.500	5½
Royal Oak	10	10	.500	5½
Sooke Merchants	9	11	.450	6½
Labatts	1	22	.043	16

Next game: Today — Century Inn vs. Seaboard, Heywood Park.

Mike's Sports Shop handed Labatts its 18th consecutive loss and grabbed a share of fourth place in the Stuffy McGinnis Men's Softball League.

Ken Heggedal pitched a three-hitter and Mike's downed Labatts, 2-0, at Heywood Avenue Park Thursday. It was Mikes second shutout in as many days and put them into a tie with Royal Oak Sporting Goods.

Mike got both their runs in the first inning when Barry Granger made it to second base on an outfield error, went to third on Bud Livingstone's single and scored on a wild pitch. Livingstone scored on a triple by Alf Hass.

Labatts	000 000 0—	0	3	1
Mike's Sports	200 000 x—	2	7	2

Larry Cole and Jack White; Ken Heggedal and Wayne Bobroske.

No-hitter by appeal

	W	L	Pct.	GBL
Greaves	12	6	.647	—
Farmers	12	8	.600	1
Gorge	8	11	.421	4½
Al's Home	7	11	.389	5

Includes interlocking games with Senior Babe Ruth and Vancouver Metro Leagues.

Next game: Today — Greaves vs. Kubiceks, Lambrick Park.

Terry Karpiuk pitched a no-hitter and Greaves Movers blanked Farmer Construction, 6-0, in a Senior Amateur Baseball League game at Lambrick Park Thursday.

Karpiuk struck out five and walked two and was charged with a hit, when Al Moir connected to lead off the sixth inning. The hit was changed to an error when the left-fielder appealed that he had definitely committed an error.

Farmers	000 000 0—	0	0	1
Greaves	000 213 x—	6	9	1

Tom Salloway (6-2) and Ron Holmes; Terry Karpiuk (6-1) and Don Burrows.

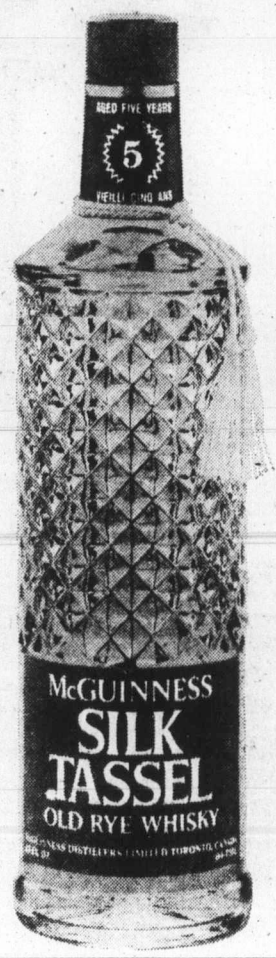

Mr. McGuinness doesn't hide his age.

McGuinness Silk Tassel. The 5-year old whisky.

GET SET FOR A WONDERFUL

VACATION

Brightened by daily delivery of

THE COLONIST

Let the Colonist be part of your daily enjoyment wherever you go on vacation. The whole family will appreciate keeping up with their favorite features, comics, columnists, hometown news, sports results, etc. Relax and enjoy your holidays with the Colonist providing that extra touch from home!

IT'S EASY TO ARRANGE

Just tell the Circulation Department in plenty of time — the dates and location of your vacation and The Colonist does the rest.

PHONE 383-4111

The Daily Colonist

Circulation Department

Or Complete this Form and Place it in the Mail

Mail Vacation Subscribers are required to pay in advance.

THE DAILY COLONIST,
Circulation Department,
2621 Douglas Street, Victoria, B.C.
Please have The Daily Colonist forwarded to my vacation address below:

EFFECTIVE ..... (Date)

NAME: .....

PRESENT ADDRESS .....

VACATION ADDRESS .....

RESUME DELIVERY at my home ..... (Date)

Summer sizzlers

CHESTERFIELD SUITE SIZZLER SALE . . .

Large shipments have arrived! We have 300 suites to choose from. Now is definitely the time to buy!

- Immediate delivery!
- Satisfaction guaranteed!
- Free delivery in city and up-island

SPECIAL NOTICE

We will buy your old furniture for cash! Save now – buy at Sizzler prices!

SOFA and CHAIR

Traditional styling in a beautiful decorator fabric. Loose pillow back, plus bolster pillow-arm styling. Full skirt base.
One Low Price 549.00

COLORS: Melon, Moss, and Blue.

Matching Loveseats 299.88

DELUXE SOFA and CHAIR

Exotic velvet covers, with reversible cushions, pillow arm, high back, full skirt base. 699.00

LARGE SELECTION OF LOVE SEATS
Colonial—Modern Traditional—Contemporary
Select from 50 models
Shop Standard Now While the Selection's at its Best!

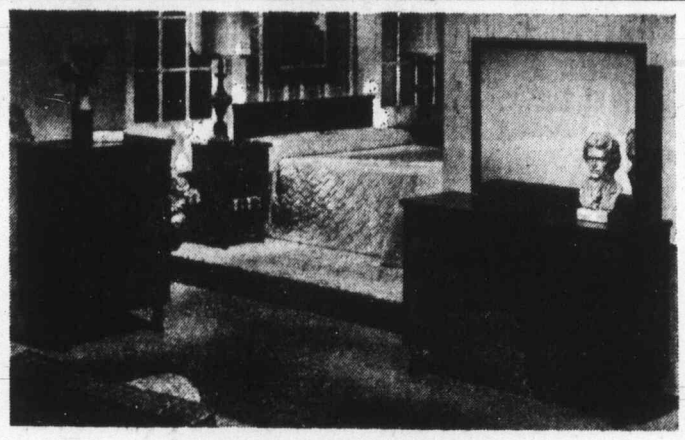

BUDGET PRICED BEDROOM SUITES

Three piece suite. Six drawer dresser and mirror. Four drawer chest and 54" panel bed. Russet walnut color.
ONE LOW PRICE 189.88
Night Table Special 31.88

MOFFAT 13.3 cu. ft.

FROST FREE FRIDGE

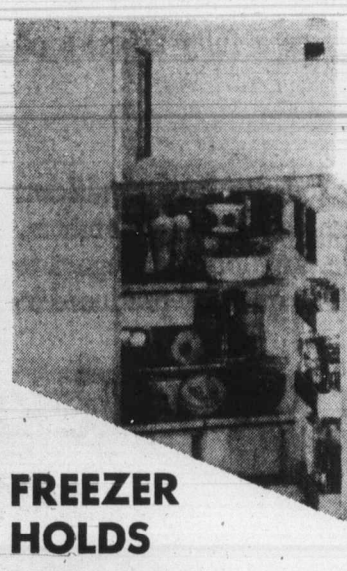

13.3 cu. ft. Frost Free Refrigerator Fiesta 100. Freezer capacity 108 lbs., shelves adjust to 10 different levels, cantilever shelves on door.

Model MRF 1313 Right Hand White.
Model MLF 1313 Left Hand White.
SALE 419.00

Also Fiesta 300—
Model MRF 1533 Right Hand.
Model MLF 1533 Left Hand.
Colors available in Gold and White. SALE 499.00

FREEZER HOLDS 108 LBS.!

STANDARD FURNITURE

737 YATES ST. Downtown 382-5111

Rowing clinic Saturday

Victoria City Rowing Club sponsors a free clinic this weekend at Elk Lake.

The clinic will begin Saturday at 9 a.m. and, if enough interest is shown, will be continued Sunday. High school and university rowers are the main age levels the clinic is aiming at.

Interested persons may telephone Steve Sidebotham at 386-9602 or be at the boat-launching ramp at the north end of the lake Saturday morning.

New NFL talks called but college game off

Associated Press

Representatives of the National Football League and the striking players agreed Wednesday to hold what amount to talks-about-the-talks, but the move came too late to save the 1974 college all-star gaame.

The annual charity game, scheduled for July 26 at Chicago's Soldier Field, was cancelled Wednesday by the sponsor, Chicago Tribune Charities, which had demanded but did not receive assurances that the game would proceed despite the NFL strike.

The college all-stars had voted Monday not to play in the game against Super Bowl champions Miami Dolphins if the strike was not settled.

It was thought that the college stars might take another vote following the development in the NFL negotiations, but no such move was made.

The agreement by the NFL Management Council, which represents the league's 26 team owners, and the NFL Players Association was for a meeting Friday in Washington with federal mediator Jim Scearce.

It won't be a resumption of negotiations, but rather a meeting to see if there is any basis for resuming negotiations, broken off two weeks ago by Scearce when no progress was being made.

But Ed Garvey, executive director of the players association, says things still look grim.

"I don't see what can come out of it," he told a Washington news conference. "I don't see how we can have any meaningful negotiations until there is a counter-proposal from the owners.

"We have 63 demands on the table and they have nothing. Maybe at this meeting on Friday we'll talk and they'll come up with a counter-proposal."

The "freedom issues" are the major stumbling blocks in the contract talks. The players want the right to negotiate with any team they wish, the right to veto any trade, elimination of the reserve and waiver clauses and a sharp curbing of coaches' powers to impose disciplinary measures such as curfews and fines.

The owners have said they will not agree to elimination of the option clause, which binds a player to his team for one year beyond his contract.

He can then deal with any other team, but that brings into effect the so-called Rozelle Rule, which requires any club that signs him to compensate the team he left.

In Green Bay, Wis., meanwhile, 36 rookies and free agents showed up as the Packers training camp opened. About 300 fans were on hand to applaud them and to jeer picketing Packer veterans.

The turnout was far under the 5,000 hoped for by a loosely-organized Packer booster club, which has purchased radio time to urge fans to demonstrate opposition to the strike.

Powless goal spoils rally

SYRACUSE — Gaylord Powless' second goal of the game wrecked a Toronto Tomahawk rally Wednesday night and gave the Stingers a 10-9 decision in National Lacrosse League action.

Stingers led 9-3 after two periods but six straight Toronto goals tied the game. Jerry Kustaski of Victoria scored once for the winners while former Victoria Shamrock Brian Thompson had three for the visitors.

First-inning runs give Mikes win

	W	L	Pct.	GBL
Seaboard Constr.	17	6	.739	—
Century Inn	15	6	.714	1
Port Angeles	12	9	.571	4
Mike's Sports	11	11	.500	5½
Royal Oak	10	10	.500	5½
Sooke Merchants	9	11	.450	6½
Labatts	1	22	.043	16

Next game: Today — Century Inn vs. Seaboard, Heywood Park.

Mike's Sports Shop handed Labatts its 18th consecutive loss and grabbed a share of fourth place in the Stuffy McGinnis Men's Softball League.

Ken Heggedal pitched a three-hitter and Mike's downed Labatts, 2-0, at Heywood Avenue Park Thursday. It was Mikes second shutout in as many days and put them into a tie with Royal Oak Sporting Goods.

Mike got both their runs in the first inning when Barry Granger made it to second base on an outfield error, went to third on Bud Livingstone's single and scored on a wild pitch. Livingstone scored on a triple by Alf Hass.

Labatts	000 000 0—	0	3	1
Mike's Sports	200 000 x—	2	7	2

Larry Cole and Jack White; Ken Heggedal and Wayne Bobroske.

No-hitter by appeal

	W	L	Pct.	GBL
Greaves	12	6	.647	—
Farmers	12	8	.600	1
Gorge	8	11	.421	4½
Al's Home	7	11	.389	5

Includes interlocking games with Senior Babe Ruth and Vancouver Metro Leagues.

Next game: Today — Greaves vs. Kubiceks, Lambrick Park.

Terry Karpiuk pitched a no-hitter and Greaves Movers blanked Farmer Construction, 6-0, in a Senior Amateur Baseball League game at Lambrick Park Thursday.

Karpiuk struck out five and walked two and was charged with a hit, when Al Moir connected to lead off the sixth inning. The hit was changed to an error when the left-fielder appealed that he had definitely committed an error.

Farmers	000 000 0—	0	0	1
Greaves	000 213 x—	6	9	1

Tom Salloway (6-2) and Ron Holmes; Terry Karpiuk (6-1) and Don Burrows.

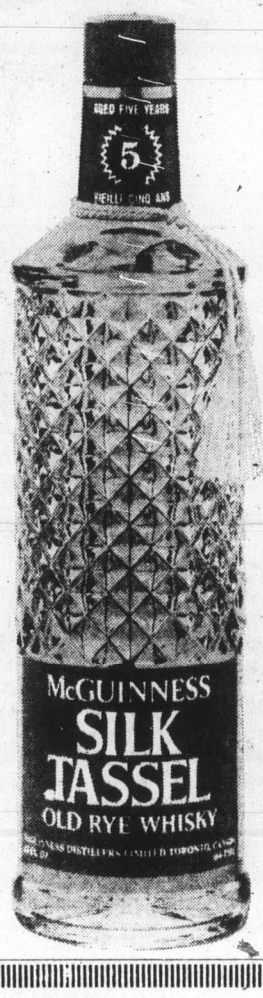

Mr. McGuinness doesn't hide his age.

McGuinness Silk Tassel.
The 5-year old whisky.

GET SET FOR A WONDERFUL

Brightened by daily delivery of

THE COLONIST

Let the Colonist be part of your daily enjoyment wherever you go on vacation. The whole family will appreciate keeping up with their favorite features, comics, columnists, hometown news, sports results, etc. Relax and enjoy your holidays with the Colonist providing that extra touch from home!

IT'S EASY TO ARRANGE

Just tell the Circulation Department in plenty of time — the dates and location of your vacation and The Colonist does the rest.

PHONE 383-4111
The Daily Colonist
Circulation Department
Or Complete this Form and Place it in the Mail

Mail Vacation Subscribers are required to pay in advance.

THE DAILY COLONIST,
Circulation Department,
2621 Douglas Street, Victoria, B.C.
Please have The Daily Colonist forwarded to my vacation address below:

EFFECTIVE ..... (Date)
NAME: .....
PRESENT ADDRESS .....
VACATION ADDRESS .....
RESUME DELIVERY at my home ..... (Date)

Summer * sizzlers

CHESTERFIELD SUITE SIZZLER SALE . . .

Large shipments have arrived! We have 300 suites to choose from. Now is definitely the time to buy!

- Immediate delivery!
- Satisfaction guaranteed!
- Free delivery in city and up-island

SPECIAL NOTICE

We will buy your old furniture for cash! Save now – buy at Sizzler prices!

SOFA and CHAIR

Traditional styling in a beautiful decorator fabric. Loose pillow back, plus bolster pillow-arm styling. Full skirt base.
One Low Price 549.00

COLORS: Melon, Moss, and Blue.

Matching Loveseats 299.88

DELUXE SOFA and CHAIR

Exotic velvet covers, with reversible cushions, pillow arm, high back, full skirt base. 699.00

LARGE SELECTION OF LOVE SEATS
Colonial—Modern Traditional—Contemporary
Select from 50 models
Shop Standard Now While the Selection's at its Best!

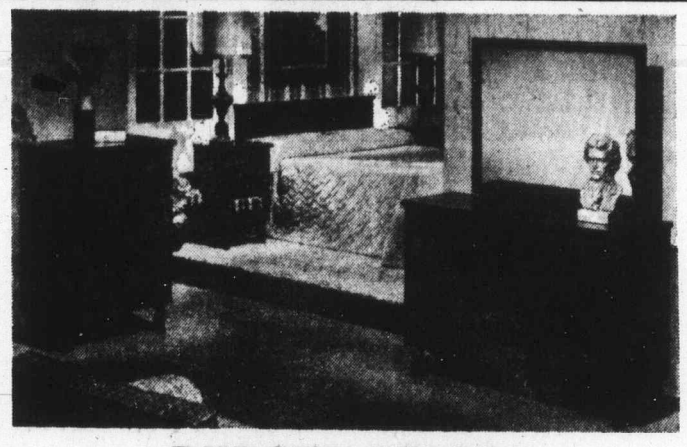

BUDGET PRICED BEDROOM SUITES

Three piece suite. Six drawer dresser and mirror. Four drawer chest and 54" panel bed. Russet walnut color.
ONE LOW PRICE 189.88
Night Table Special 31.88

MOFFAT 13.3 cu. ft.
FROST FREE FRIDGE

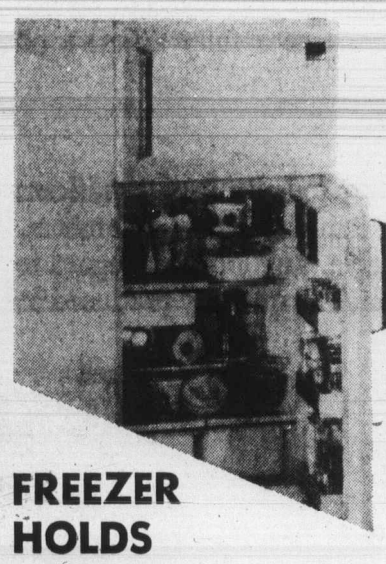

13.3 cu. ft. Frost Free Refrigerator Fiesta 100. Freezer capacity 108 lbs., shelves adjust to 10 different levels, cantilever shelves on door.

Model MRF 1313 Right Hand White.
Model MLF 1313 Left Hand White.
SALE 419.00

Also Fiesta 300—
Model MRF 1533 Right Hand.
Model MLF 1533 Left Hand.
Colors available in Gold and White. SALE 499.00

FREEZER HOLDS 108 LBS.!

STANDARD FURNITURE

737 YATES ST. Downtown 382-5111

summer sizzlers

STARTS THURSDAY 9 A.M.

SHOP NOW

FOR EXTRA SPECIAL VALUES IN EXCITING NEW FURNISHINGS FOR YOUR HOME!

free parking - free delivery - easy credit terms

LAMP SIZZLERS

SWAG LAMP
Amber Glass Swag Lamp with antique top and bottom, 16-foot cord. **33.95**

FLOOR LAMP
Colonial Floor Lamp with burlap type drum shade. 100-200-300 socket **47.50**

TABLE LAMP
Amber Table Lamp with red-gold trim — light in base with white silk shade **44.95**

BOUDOIR LAMPS
White Habnail Glass Boudoir Lamp, — white shade **8.99**

DESK LAMP
High Intensity Desk Lamp in white **11.99**

DOOR MIRROR
16x48 — Mirror, 32 oz. **13.99**

Wrought Iron Square Table with glass top **18.99**

DRAPERY SIZZLERS

SELF LINED Textured Satin—Beauty at your windows and practical too—with sun resistant fibres woven in to enhance the hanging quality and to offer protection. Versatile style and colours of Linen lime, lemon, oyster. 48" wide. **Reg. $4.95 yd. Special** **2.98 yd.**

Drapery Lining—First quality 100% acetate to protect and beautify your draperies. Water repellant, mildew proof. In white or ivory. 48" wide. **Special** **1.98 yd.**

FIBERGLAS DRAPES

Easy care, hand washable, fashionable semi-sheer weave for softness at your windows. Specially priced to save you handsomely. Colors of green, white and gold. 84" long.

Two widths
To fit 96" window. **Special, pr.** **19.98**

Three widths
To fit 144" window. Special, pr. **29.98**

Assorted Sheer Fabrics

Special purchase of fine quality textured sheers with attractive dual tones. Acetate, rayon and silk spells luxury at your windows. Lovely selection of colours. 48" wide. **Special** **2.49 yd.**

Upholstery Matelasse

Heavy weight fabric will transform your old furniture to things of rare beauty. Made in Italy of rayon and cotton yarns. This stunning floral leaf pattern is so versatile. Colours of Gold, Ecru and Melon. 54" wide. **Regular $12.95 yd. Special** **9.98 yd.**

YOU COULD WIN:

ONE OF 5 FAMILY DAYS AT THE P.N.E. including

- **Admission to P.N.E. exhibition grounds**
- **All day parking**
- **Meal tickets for P.N.E. restaurants**
- **Playland ride passes**
- **$100.00 spending money**

- **Plus "Top of the House" tickets to your choice of one of the following star spectacular shows:**

August 17—de Franco Family
August 18—Ray Stevens
Lynne Anderson
August 19—Walt Disney Characters
August 21—Jim Nabors
August 22—John Denver
August 23—Helen Reddy
August 24—Tony Orlando & Dawn
August 25—Guess Who
August 26—The 5th Dimension
Jerry Lewis
August 27-28—Alice In Wonderland
August 29—Charley Pride Show
August 30—All Star Wrestling
Rich Little Ed McMahon
August 31—Charlie Rich
September 1—Wolfman Jack
Midnite Special
September 2—All Star Wrestling

LIMIT ONE ENTRY PER FAMILY.
Enter Now at Standard

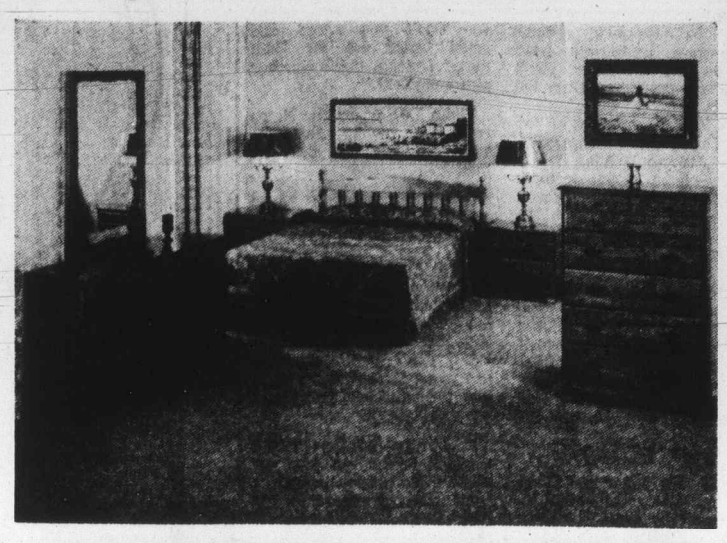

CARLOAD SHIPMENT

open stock Colonial

BEDROOM FURNITURE

Dressers! Chests! Beds! Night Tables!

Last shipments! Complete sellout! Don't miss this outstanding sale!

SPECIAL LOW PRICES

One-drawer night table	44.88	Single 3-drawer dresser and mirror	109.88
Two-drawer night table	47.88	Double 6-drawer dresser and mirror	144.88
Three-drawer chest	69.88	Triple dresser and mirror 9-drawer	179.88
Four-drawer chest	89.88	Pedestal desk	99.88
Five-drawer chest	99.88	Double Pedestal desk	119.88
39" panel headboard	32.88	Bookcase	49.88
54/60" panel headboard	39.88		

Single dresser and mirror — 3-drawer chest, 54/60" panel headboard **219.00**

Double dresser and mirror — 4-drawer chest, 54/60" panel headboard **269.00**

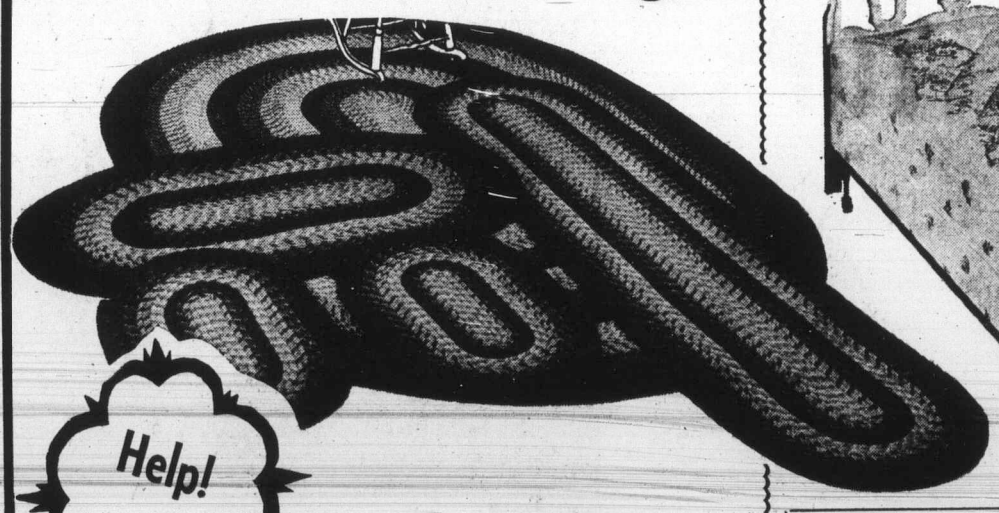

SEALY HOLLYWOOD BED ENSEMBLE "AUBURN" 4 PIECES

complete for 139.95

Auburn four-piece unit including mattress and boxspring. Size 39"x74" metal caster frame and a wood headboard of your choice. All this for one low price!

BY THE MAKERS OF:

SEALY POSTUREPEDIC

A Unique Back Support System

Designed in cooperation with leading orthopedic surgeons for comfortably firm support—"no morning backache from sleeping on a too-soft mattress."

POSTUREPEDIC IMPERIAL
Starting at **$119.95**
Twin size, ea. pc.

Help!

WE NEED ROOM

"Help!" We need room, so out go the best quality nylon braided rugs sold in Victoria. Heavy nylon yarn with double core make these braideds the best buy in this type of rug at a very special price.

102x135 inches	77.77	90x114 inches	55.88
66x102 inches	33.49	42x 66 inches	12.99
30x 54 inches	8.49	22x 93 inches	10.95
20x 32 inches	2.98		

Colors of brown, gold, green, red and pumpkin.

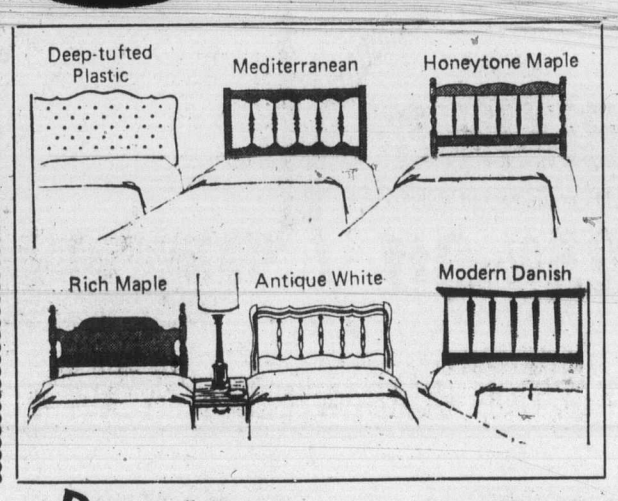

737 YATES STREET Downtown **382-5111**

STANDARD FURNITURE

Democrat on transcripts

Watergate: A cover-up of cover-up

By MIKE FEINSILBER

WASHINGTON (UPI) — Two pro-impeachment democrats on the house judiciary committee charged Wednesday that President Nixon's Watergate transcripts were deliberately altered to cloak his own involvement in the cover-up.

"It was a cover-up of the cover-up," said Representative Jerome Waldie, (Dem.-Calif.) of the 14-page segment of a March 22, 1973, transcript which was omitted from the material released by the White House earlier this year.

Here are some of the key comparisons between passages in the White House transcripts of presidential conversations released April 30 and house judiciary committee transcripts released Tuesday:

Sept. 15, 1972

White House version: Omitted entirely a conversation between Nixon and John Dean about dealing with the Washington Post and Post attorney Edward Bennett Williams.

Committee version: Nixon — "I think we are going to fix the son-of-a-bitch. Believe me. We are going to. We've got to, because he's a bad man."

Dean — "Well, that's, uh, along that line, uh, one of the things I've tried to do, is just keep notes on a lot of people who are emerging . . ."

Nixon — "That's right."

Dean — "As less than our friends."

Nixon — "Great." And then later — "The main thing is the Post is going to have damnable, damnable problems on this one. They have a televison station and they're going to have to get it renewed."

March 13, 1973

White House version: Nixon discussing the possibility of letting everything be known — "Is it too late to go the hang-out road?"

Dean — "Yes, I think it is. The hang-out road — "

Nixon — "The hang-out road (inaudible)."

Committee version: Nixon — "Uh, is it too late to, to, frankly, go the hang-out road? Yes, it is".

Dean — "I think it is. I think — here's the — the hang-out road — "

Nixon — "The hang-out road's going to have to be rejected. I, some, I understand it was rejected."

March 21, 1973

White House version: Nixon speaking to Dean on E. Howard Hunt's demand for $120,000 — "Don't you agree that you'd better get the Hunt thing?"

Committee version: Nixon — "Don't you agree that you'd better get the Hunt thing? I mean, that's worth it at the moment."

White House version: Nixon regarding paying Hunt — "We can buy the time on that."

Committee version: Nixon — "We should buy the time on that."

White House version: Nixon and Dean discuss testimony by White House aides before the Senate Watergate committee. Nixon — "But you can say I don't remember. You can say I can't recall. I can't give the answer to that that I can recall."

Committee version: Nixon — "Just be damned sure you remember I can't recall. I can't give any honest, an answer to that that I can recall."

White House version: Nixon on paying Hunt — "(expletive deleted) get it. In a way that — who is going to talk to him?"

Committee version: "Well for Christ's sake get it in a, in a way that uh — who's, who's going to talk to him?"

March 22, 1973

White House version: Nixon — "Well, all John Mitchell is arguing then, is that now we use flexibility in order to get off the cover-up line."

Committee version: Nixon — "But now — what — all that John Mitchell is arguing, then, is that now we, we use flexibility."

Dean — "That's correct."

Nixon — "In order to get on with the cover-up plan."

Dockers settle without strike

NEW YORK (UPI) — About 14,000 New York and New Jersey dockworkers will get a guaranteed base annual salary of $16,640 in the final year of a new three-year work pact that sets the pattern for waterfronts on the Atlantic and Gulf coasts, the first time in 30 years contract agreement was reached without a strike or other work stoppage.

Fly at the weekend, save 30%

Fly with us to any of the cities listed here, any time Saturday or before 3 p.m. on Sunday, and you'll save 30% on the regular economy one-way fare.* Get together with your travel agent — he has all the facts.

*A few peak travel days at holidays excepted.

See how much you save

From Victoria to	Regular Economy One-way	Weekend Special One-way
Calgary	$43	$30
Edmonton	$48	$34
Vancouver	$15	$11

AIR CANADA

Zellers

Misses' CARTOON TANK TOPS Reg. 6.86 5.00

End-of-Season Clearance July 11-13

Girls' SUNDRESSES Sizes 3-6x Reg. to 8.99 1/3 Off

Misses' NYLON TOPS Sizes S-M-L. Reg. to 2.96. 2 for 5.00
Misses' Cotton T-SHIRTS Sizes S-M-L. Reg. 7.96. 5.00
Misses' SHIRTS Reg. to 8.96. 5.00
Ladies' Summer PULLOVERS Reg. to 8.96. 3.96
Women's SHORTS Sizes S-M-L. Reg. 2.96. 2.00
Ladies' Nylon TANK TOPS Sizes S-M-L. Reg. 2.27. 1.50

Boys' Striped T-SHIRTS Reg. 1.96 77c

Girls' PANTSUITS 100% Nylon. Sizes 7-14 Reg. to 6.46 4.00
Girls' One Piece SHORTALLS. Sizes 7-14 3.00
Girls' SHORT SETS Reg. 3.99 2.00
Girls' SHORT SETS Sizes 7-14. Reg. to 3.66 2.00

Ladies' SUMMER SKIRTS Reg. values to 10.86 6.96
Women's SANDALS Two-tone colors Reg. to 5.96 3.00
Women's SANDALS Assorted styles Reg. to 5.976 4.00
Women's WHITE HANDBAGS Reg. to 15.96 9.00

Misses' TANK TOPS S.M.L. 50c

Girls' HALTER TOPS Reg. to 3.96 2.00
Girls' HALTER TOPS Reg. to 5.46 4.00
Girls' KNIT TOPS Sizes 7-14 Reg. to 3.30 2.00

KNIT TOPS Reg. to 14.99 9.96
Men's Nylon TANK TOPS Reg. 2.96 1.96
Men's KNIT SHIRTS 100% Polyester Reg. 6.46 5.00
Men's DRESS PANTS Values to 17.96 1/3 OFF

Men's KNIT TOPS Reg. 3.96 2.22

Girls' SHORTS Sizes 7-14 Reg. to 3.44 2.00
Girls' CO-ORDINATES Sizes 3-6x Reg. to 7.96 5.00
Girls' BATHING SUITS Reg. to 7.96 4.00

Boys' DRESS TOPS Reg. to 5.46 3.00
Boys' NOVELTY T-SHIRTS Reg. to 4.96 3.00
Boys' TANK TOPS Reg. to 3.96 2.00

Misses' BIKINIS Many prints and styles 25% Off

USE ONE OF ZELLERS THREE CONVENIENT CREDIT PLA

SATISFACTION GUARANTEED OR YOUR MONEY CHEERFULLY REFUNDED AT ZELLERS!

OPEN DAILY 9:30 - 9:30

Hillside

Food pushes inflation sky-high

OTTAWA (CP) — The rising price of food has helped push the consumer price index to the highest annual rate of increase since the Korean War.

Statistics Canada reported Wednesday the index was up 1.3 per cent in June and 11.4 per cent higher than in June, 1973.

Major contributors to the June increase were higher prices for fresh produce, restaurant meals, fuel oil for homes and gasoline for cars.

The last time there was a higher annual rate than the June-to-June increase was an 11.8-per-cent increase between August, 1950, and August, 1951.

Progressive Conservative Party leader Robert Stanfield, who campaigned mainly on the issue of inflation, said the newly-elected Liberal government is in a strong position because of its majority to take action to fight inflation.

"I urge Mr. Trudeau to use quickly this opportunity and not to waste it," he said in a brief statement.

Meanwhile, Agriculture Minister Eugene Whelan continued his campaign for higher food prices.

Average prices for fresh produce increased by more than 9 per cent during June, off-setting declines in prices of beef, pork and eggs. The index for restaurant meals rose by 2.1 per cent.

"Some people say the trend has gone too far, and that food prices are too high," he said in a speech to an audience at the agriculture college at the University of Guelph.

"I say nonsense. Farm incomes are not high enough."

The purchasing power of the 1961 dollar was down to 60 cents in June from 61 cents in May.

This means it cost $166.70 to buy goods worth $100 in 1961 and $149.70 in June, 1973.

A 3.2-per-cent increase in fuel oil costs was one of the factors contributing to higher housing costs. Increases in mortgage rates, house prices and repair costs pushed the home-ownership index up 1.3 per cent.

Rents advanced by 1.1 per cent.

Appliance prices were 2.3 per cent higher and furniture prices were up by 1.2 per cent.

Gasoline prices were 4.5 per cent higher in June and 25 per cent higher during the 12 months to June.

The clothing index was one per cent higher in June.

One of the finest Canadian whiskies this country has ever tasted

McLAREN ELECTRIC

LEADERS IN LIGHTING

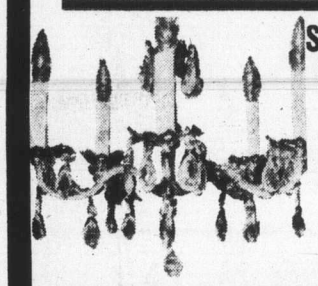

SPANISH "CAST" CHANDELIER
19" diameter
44 crystals
39.95

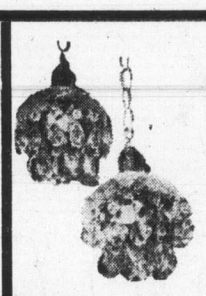

Crystal Double Swag for Bathroom
19.95

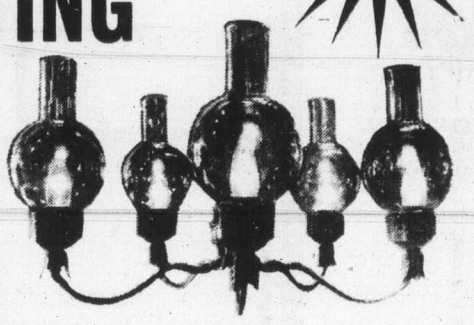

Antique Brass & Amber Dining Room Fixture
34.95

Large 21" Amber Drop with Beautiful Antique Castings Top and Bottom
19.95

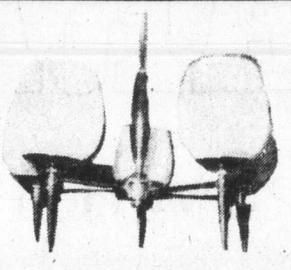

Modern Dining Room Light
5 White glass shades, wood accents.
21.95

Cast Aluminum Porch Light
Antique finish, amber glass.
14.95

24" 4-Light Bathroom Fixture
White with gold.

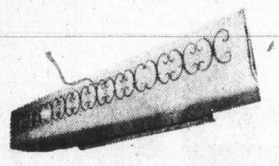

9.95

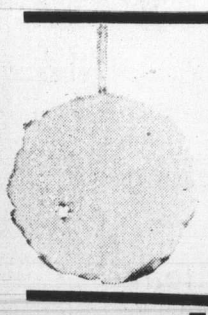

Modern White Opal
Single drop to use in any room. 10" diameter.
6.95

LEONARD BUILT-IN DISHWASHER

- 16 table setting
- Sanitizing cycle
- 6 cycles
- Double wash arms
- Dual Detergent dispenser
- Soft scrap disposer
- Porcelain interior
- Rinse additive dispenser
- Color no charge

249.00
Good value due to bulk purchasing!

SEE MANY MORE SPECIALS!

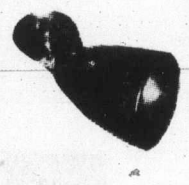

Flood Light for Patio or Driveway
150 Watt spun aluminum, finished in black.
6.95

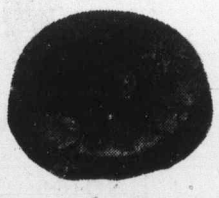

Hall-Rec. Room
12" diam. 2 light black with amber.
10.95

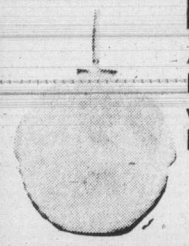

For the Kitchen
A beautifully designed light of imported European white opal glass. Open bottom for easy re-lamping
4.95

For Dining Rooms

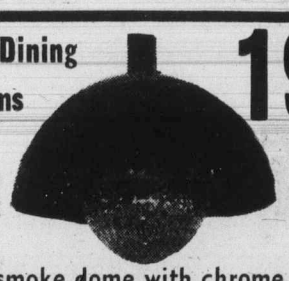

19.95
14" smoke dome with chrome highlights.

14" Black Cage Light
With amber glass blown in. Imported.
24.95

McLAREN ELECTRIC Ltd.
leaders in lighting
SERVING RETAIL AND CONSTRUCTION CUSTOMERS FOR 24 YEARS
• VANCOUVER - 2131 BURRARD ST.
• SURREY - 5825 - 136 ST.
• COQUITLAM - 204 BLUE MOUNTAIN ST.
• VICTORIA - 3400 DOUGLAS ST.
SOON TO OPEN — THE LARGEST SHOWROOM WEST OF TORONTO — 4240 MANOR, BURNABY, NEXT TO THE VILLA HOTEL on 401

July 11, 12, 13
3400 Douglas Street
Across from Town and Country in the McLaren Centre
386-1461
master charge
CHARGEX

GIANT DISCOUNT
P.D.Y FOOD CENTRE
CRAIGFLOWER and TILLICUM
Prices Effective Thursday, Friday, Saturday July 11, 12, 13
WEEKDAYS 9 to 9
SUNDAYS 10 to 7
We Reserve the Right to Limit Quantities

BROOKFIELD OR FRASER VALLEY BUTTER 59c
With $10 Order or Over lb.

Fresh or Frozen CHICKEN SEGMENTS Approx. 5-lb. bag. lb. 89c

GRADE A CROSS RIB ROAST lb. 1.19

GRADE A CHUCK STEAK (Bone In) lb. 89c

Blue Bonnet MARGARINE 3-lb. Pkg. 1.39

Carnation COFFEE MATE 16-oz. Jar 95c

MJB COFFEE 2-lb. Tin 2.19

CRISCO OIL (Large Bottle) 38-oz. Bottle 1.39

BONUS CANNED STEW 2 15-oz. Tins 89c

PEEK FREAN BISCUITS 15-oz. Pkg. 69c

Bonus 3-oz. Tin MEAT SPREADS 6 Tins 1.00

Laundry Detergent TIDE King Size 1.79

LIQUID SUNLIGHT 2 King Size 1.39

ROYALE QUALITY BATHROOM TISSUE 4 Roll Pkg. 79c

York 8-oz. Frozen MEAT PIES Chicken, Turkey, Beef 3 Pkgs. 89c

Snoboy Fresh BROCCOLI lb. 29c

Large Head 24's LETTUCE 2 Heads 49c

PEACHES NECTARINES Mix or Match lb. 29c

HORSE HAPPENINGS

Weekend offerings spice for Island

Variety in type of event and location added to recent equine activities — there was something for everyone.

An English horse show, a western horse show and a competition trail ride were held respectively in Victoria, Chemainus, and Cedar Valley.

Woodgate Stables, owned and managed by Joanne Orchard, held its annual summer show on the weekend, attracting 50 entries to compete in the 15 classes.

Three equitation classes were held for juniors only, and because abilities of the riders and not the horses are judged in equitation events, some excellent riding was displayed. Sean Garside took top honors in equitation under 14 years, with Lorraine Brooks taking home second place.

In equitation 14 to 18 years, Susan Dobson won and Marietta Croston placed; Marietta also won the equitation hunt seat over jumps for 18 years and under.

Pam Harris, riding Fair Exchange, placed in this event, and took first place in junior working hunter to take home the junior high point aggregate trophy, donated by Harry Schasser. The senior high point aggregate trophy, also donated by Schasser, was awarded to Lillian Hawkins and Moon Shadow for their first place finishes in show hack, hunter under saddle and the first division of green hunter under saddle.

Chemainus Western Horsemen's Club held a CHSA show, which saw many local riders competing. Judged by Ray Clark of Coquitlam, this show featured western riding events, western games and English performance events. The western performance aggregate was won by Heather Rimmer of Victoria, on Dun's Mischief, and she also took home the Chemainus Auto Service trophy for her first place finish in the reining class.

Lola Thornton and Shillelagh Irish were awarded the Clarke and Sons trophy for their performance in western pleasure.

The Vancouver Island Quarter Horse Association is co-ordinating the collection of information on all horse groups. Any details available should be sent as quickly as possible to Horse Happenings, VIQHA, Box 186, Victoria, B.C.

Stock seat equitation was held in three divisions: Junior A was won by Mo Welsh, on Patches; Junior B was won by Roddy Rimmer, riding Dun's Mischief; and Junior C was won by Robbie Thornton.

The intermediate games aggregate was presented to Sue Irvine and her horse Santana, who managed to win the pole bending (14 to 18 years old) and the barrel race (14 to 18 years). Roddy Rimmer, mounted on Lady Chance, took home the junior games aggregate for their first place finishes in the pole bending (under 14 years) and the barrel race under 14 years). Steve Thorpe double, on Sir Echo, also made a good showing in the games events in his own age groups. He won the stake race and placed in both the pole bending and barrel race.

The English aggregate was shared by Marjorie Shanks who, on Gigi, won working hunter and placed in novice jumping and hunter hack; and Andy Barrie, who on Mr. Bliss took first place honors in green hunter and novice jumping (for which he won the Red Knight trophy donated by Daphne Barnes) and placed in working hunter.

□

Cedar Valley Riding Club held a competition trail ride in four divisions to even out the competition. Judy Chilton, riding Jerry's Donna, was the winner of the senior division as well as the over-all winner of the trail ride. Placing in the senior division was Rose Hall. In the novice division, Darryl Scott and Double E Bobcat won first place, and Willie Salsbury took home the second place ribbon. Geri Bland won the junior division, and Kathleen Craig and Kathy Beban tied for second place. There was another tie in the English division as James Pomphrey and Gail Turner tied for first place, with Julia Pinkett as runnerup.

Strachan
. . . 'no softening'

Driver-premium deadline to be honored, or else

Motorists who don't have valid driver premium certificates by Monday, will be subject to a maximum fine of $250 plus 10 demerit points.

There will be no further extension of the deadline for the certificates, Transport Minister Robert Strachan said Wednesday. The deadline was earlier extended from July 1.

The certificate, not part of the regular automobile insurance, provides basic $50,000 third-party liability and no-fault accident benefits for motorists who have accidents while driving cars which, unknown to them, are uninsured.

There has been speculation the government may eliminate the extra cost of $10 for the certificates, but Strachan said no such decision has been reached.

"We are re-examining every aspect of ICBC (Insurance Corporation of B.C.)" the minister said.

His comments came after a meeting of the cabinet with ICBC general manager Norman Bortnick.

James Bay centre to be 'first'

James Bay will have one of the first five community resources and health centres to be established in B.C. in the near future.

Approval of the centres was announced Wednesday by Human Resources Minister Norman Levi and Health Minister Dennis Cocke.

The other four centres will be in the Queen Charlotte Islands, Houston, Granisle and Grand Forks-Boundary.

Funds to operate the five health and resources centres, estimated at about $2 million for the first year, will be provided by the provincial government.

A statement issued by the ministers said more than 80 per cent of the necessary funds is already provided through existing government programs.

"Capital costs will be a major factor during the first year of operation," the ministers said.

Purpose of the centres is to provide locally-planned, controlled and operated health and social service programs.

The Government of
The Province of British Columbia

NOTICE PUBLIC HEARINGS

ROYAL COMMISSION OF INQUIRY INTO THE USE OF PESTICIDES AND HERBICIDES
(Public Inquiries Act, R.S.B.C. 1960, Chapter 315)

A PUBLIC HEARING WILL BE HELD AT THE COMMISSION OFFICES:
Tuesday, July 16, 1974
9:00 a.m. to 12:00 noon
and continued if necessary
1:30 p.m. to 4:00 p.m.
Room 3,
5760 Toronto Road,
Vancouver, B.C. V6T 1L2
Telephone: 224-1611
On behalf of the Commission:
Brig. Gen. E. D. Danby (Ret.),
Executive Secretary

JULY 31 . . . IS OUR FISCAL YEAR-END

$1,000,000 Stock MUST BE CLEARED NOW!

Fine Furniture, Appliances, Color TVs, Stereos, Bedding, etc.

NO Reasonable Offer Refused!
Holds, Layaways, Exchanges, Refunds.
Free Delivery, Free Financing.

Storewide Sale NOW ON

Many Items Are Reduced and Some Are CLEARING AS LOW AS **½ PRICE** AND SOME EVEN LESS . . .

SHOP Early, SHOP Often, SHOP, Compare!

NEW SPECIALS EVERY HOUR

We are continually slashing prices throughout the store and are replacing it with fresh stock from the Warehouse. We are selling floor stock only . . . We want you to see the goods you're buying . . . sit on it, feel it . . . pinch it . . . look it over . . . Shop and compare . . . You'll like it!

BIG SAVINGS ARE YOURS, ALL WE ASK
Removal of Your Purchase Within 24 Hours
First Come, First Served . . . While They Last!

All advertised items are subject to prior sale. Many are one only.

Item Description—	Reg. List	Clearance Price	Item Description—	Reg. List	Clearance Price
Simmons Colonial Hide-a-Bed	504.95	339.00	6-Pce. Luxury Spanish Bedroom Suite	998.00	499.00
B.P. John Luxury Loveseat and Swivel Rocker	763.00	399.00	Magnavox Remote Control Color TV	629.95	498.00
Admiral 26" Remote Control Color TV	859.95	579.00	Magnavox Color Home Entertainment Centre	1095.00	799.00
Pair of Chairs by B.P. John	494.00	247.00	Admiral 26" Color TV — 100% Solid State	879.95	549.00
Colonial Luxury Sofa and Chair in Floral Nylons	950.00	548.00	Admiral Console Stereo AM/FM Deluxe	359.95	198.00
Sofa, Loveseat, Chair, Ottoman-Hi Back	1395.00	898.00	Luxury Recliners in Herculon, Matelasse, Vinyl	249.95	148.00
Maple Coffee Table and 2 End Tables—Drop Leaf.	598.00	388.00	Colonial I — SOLD Suite	1975.00	998.00
Spanish Luxury Sofa and Loveseat	1119.00	559.00	'74 Model Admiral Refrigerator	284.95	219.00

THE TRADERS
715 FINLAYSON ST. (*Top of the Town*) PHONE 388-6264

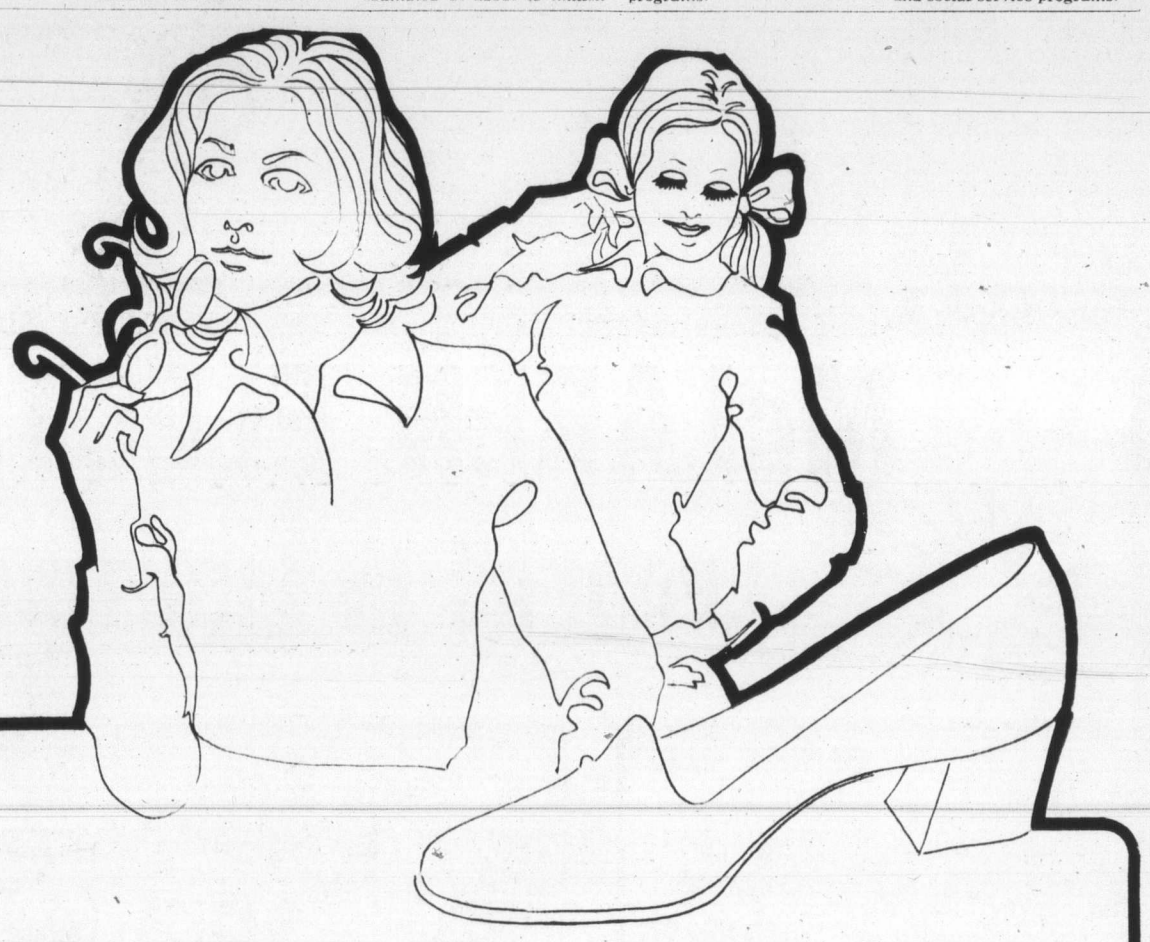

CLEARANCE

Ladies' Swim Wear

Here's your chance to pick up the extra swim suit you need for your holidays at a fraction of what you'd expect to pay! You'll find a selection of one-piece styles, skirted or unskirted, 2-piece styles and bikinis, in colorful prints or plains and assorted fabrics. Shop early!

PERSONAL SHOPPING ONLY, PLEASE

Clearance Prices

5.99 to 28.99

Woodward's Ladies' Sportswear, Main Floor

Ladies' Dress Shoe Clearance
Take advantage of big savings in fashionable footwear, shop early for best selection in either of the two groups available!

GROUP 1 — CLEARANCE PRICE **15.99 pr.**

GROUP 2 — CLEARANCE PRICE **11.99 pr.**

Ladies' Summer Sandals to Clear
Looking for cool strappy sandals to round out your holiday outfits? Get in on this bonanza of clearance prices now! Two groups to choose.

GROUP 1 — CLEARANCE PRICE **11.99 pr.**

GROUP 2 — CLEARANCE PRICE **9.99 pr.**

Woodward's Ladies' Shoes, Main Floor

Woodward's Mayfair phone 386-3322, Cobble Hill, Duncan, Ganges, Gulf Islands, Jordan River, Port Renfrew, Zenith 6544 (Toll Free). Store Hours: 9:30 a.m. to 5:30 p.m. Evening Shopping Thursdays and Fridays 'til 9:00 p.m.

Woodward's

Kansas coho angler nets wowser at Bowser

A 9½-pound coho from Bowser waters has tied Dave Webber's King Fisherman Contest leader taken in Saanich Inlet early in June.

Don Kiekel of Kansas took his fish in Bowser waters on a green Flashtail and it was identified as a coho by fisheries officials at the Big Qualicum fisheries project. He weighed it at La Bella Vista Motel.

It may be that more anglers are learning how to identify the fish they catch but the King Fisherman Contest this year has received more entries for saltwater-caught steelhead than in any of the other 19 years of the contest.

Steelhead caught in saltwater are accepted under the spring (chinook) listing to make them eligible for all hidden weight prizes in the contest. They are not entered under the freshwater steelhead category.

But anglers are requested to note it on the entry form when they have caught a steelhead. It makes interesting statistical information.

Sockeye, chum and pink salmon, for which there are no King Fisherman categories, may also be entered in the spring (chinook) category.

But cutthroat trout caught in saltwater near the river estuaries may be entered as river trout and need only be one pound to be entered. Again please note the facts on the entry form.

The sockeye are now starting to show in Juan de Fuca Strait waters and some have already been entered in the King Fisherman Contest.

Latest King Fisherman entries:

BASS

Shady Willows Resort
Robert Sawyer, 915 Kingsmill Road; 1.4, 1.2, 1.12, 2.3, 2.4, 1.4, St. Mary Lake, worm.
Ray Sawyer, 915 Kingsmill Road; 1.1, 3.4, 3.2, 2.1, St. Mary Lake, worm.

Royal Oak Esso
Kevin Wilson, 4384 Northridge Crescent; 6.0, Prospect Lake, rubber worm.

RIVER TROUT
Other Than Steelhead or Rainbow

Claphams Auto Court
Garry Kuhnert, 725 Kelly Road; 1.0, cutthroat, Belston Creek, worm.

LAKE TROUT

Elliott's Fishing Camp
Lynan Young, 277 Millbourne; 1.5 cutthroat, Fairy Lake, worm.
Dot Callaway, 2809 Leigh Road; 1.14 cutthroat, Fairy Lake, worm.

Ron and Ven's Mini Mart
Vernon L. Laker, R.R. 3 Boys Road, Duncan; 2.0, 1.4, Wild Deer Lake, Flat Fish.

Trade Winds Resort
Moire Duffus, 52 Knollwood; 1.1, Cowichan Lake, worm.

Corrigall Rentals
E. Weckett, 1142 Wychbury; 1.4, 1.0, Cowichan Lake, worm.

Nahmint Lodge
C. E. Bowman, 825 Burdett; 2.8, 1.7, Nahmint Lake, Fender and worm.

COHO

Tyee Marine and Fishing Supplies
Ian Mitchell, 576 Beach Road, Qualicum Beach; 8.0, Race Point, green and white Flashtail.
Terry Craigdallie, 771 Nancy Green Drive, Campbell River; 6.1, Wharf, Tiny Louie.
Bruce MacDonald, 576 Beach Road, Qualicum Beach; 5.0, Race Point, green and white Flashtail.
Glenn MacDonald, 576 Beach Road, Qualicum Beach; 5.0, Race Point, green and white Flashtail.

Pacific Village Motel
Daniel Wong, R.R. 3, Marsden, Courtenay; 5.12, 5.4, 5.6, 5.12, 6.8, 6.5, 6.10, Floral Island and Fanny Bay, Buzz Bombs.
Jim Henderson, 1480 Fitzgerald, Courtenay; 5.6, 5.12, 5.12, Fanny Bay, Buzz Bomb.
Earl Tait, R. R. 3, Marsden Road, Courtenay; 5.0, Fanny Bay, Buzz Bomb.
R. Koronko, 1131 East 57 Street, Vancouver; 5.4, 5.0, Yellow Rock, Flashtail.

Bates Beach Boathouse
Anne Bourdage, R.R. 2, Courtenay; 5.8, 6.0, Bates Beach, plug.
Peter Bourdage, R.R. 2, Courtenay; 6.0, Bates Beach, Krippled K.
Vern Fregin, 925 England, Courtenay; 5, 5, 5, 5, Bates Beach, hootchie.
Mel Dennstedt, Gabriola Island; 6, 5, 5.8, 5.8, 5.7, Bates Beach, hootchie and strip.
Ernie Sluberg, 1540 Grieve, Courtenay; 8.12, Bates Beach, bucktail.
John Bates, Bates Beach, R.R. 2, Courtenay; 7.8, Bates Beach, bucktail.
Frank Graham, R.R. 3, Courtenay; 6.12, Bates Beach, Flashtail.
Jerald Giesdol, Vancouver; 5.0, Bates Beach, bucktail.
Grant Machin, R.R. 2, Courtenay; 6.2, Bates Beach, Flashtail.
Hans Yehl, 5116 Medeek, Terrace; 5.0, Bates Beach, Henry Smith.
D. R. L. Posener, 202-591 West 57th, Vancouver; 6.0, Bates Beach, herring strip.
James Weesney, 313 Salem Avenue, Oxnard, California; 5.0, Bates Beach, Flashtail.
Karen Jones, R.R. 1, Comox; 7.2, Bates Beach, Flashtail.
Marie Hunter, 727-17th Street, Courtenay; 8.0, Bates Beach, bucktail.
Steve Roberts, 145 West Kieth, North Vancouver; 6.8, 5.12, Bates Beach, needle fish.
Ray Machin, R.R. 2, Courtenay; 5.4, Bates Beach, bucktail.

Deep Bay Auto Court
Clarence Beatty, 2617 Mill Avenue, Bellingham; 5.2, 6.14, Norris Rocks, Henry Smith.
Leona Larson, 2830 Admirals; 6.4, Deep Bay Lighthouse, Flashtail.
E. W. Larson, 2830 Admirals; 6, 4.8, Deep Bay Lighthouse, Henry Smith.
Frank Bokstrom, 11930 Acadia, Maple Ridge; 5.4, Flora Island, green Flashtail.
Peter Bokstrom, 11930 Acadia, Maple Ridge; 5.6, Flora Island, red bucktail.
R. Cudby, 3906 Anton; 5.9, 5.9, 5.6, 5.2, 6.13, 6.9, 6.4, 5.4, Deep Bay, Flashtail.
Charles E. Toombs, 3029 George, Duncan; 5.2, 6.0, Norris Rock and Flower Island, Henry Smith Special.
G. Keddle, 691 Richmond; 5.5, 5.5, 5.4, Deep Bay, hootchie.
Norma Boothroyd, 1326 Coventry; 5.6, Flora Island, Radiant Bucktail.
Gil Petty, 3002 S. Court Street, Seattle; 5.6, Norris Rock, Spoon.
John Clarke, 2785 Wenger Terrace; 5.2, 5, Norris Rock, Bucktail.
C. E. Roberts, R. R. 3, Courtenay; 6.8, Flashtail.
J. A. Sears, 774 Latoria Road; 5.4, Chrome Island, minnow.
Lillian Coulombe, 6709 Somenos Road, Duncan; 5.4, Deep Bay, Flashtail.
Romeo Coulombe, 6709 Somenos, Duncan; 5.12, Deep Bay, Flashtail.
Ken Dorris, General Delivery, Lillooet; 5.8, Hornby Island, hootchie.
B. Hagell, 1520 Winslow, Coquitlam; 5.0, Flower Rock, Flashtail.
Brian T. Ross, 2290 Hoskins, North Vancouver; 5.0, Deep Bay, herring strip and deep line.
J. I. MacGregor, Parksville; 5.5, 5.10, 5, Flora Island, red Flashtail.
Dawn Tucker, 4167 Prospect Lake Road; 5, 5.5, Norris Rock, hootchie.
Hazel F. Thurber, 1539 Pearl; 5.0.

Beachcomber Marina
Ross Hyde, 7016 Kenosee Place, Calgary; 5.0, 5.0, Sangster Island, yellow fluttertail, yellow Rick's Squid.
Gordon Shier, Olds, Alberta; 5.0, 5.10, Mistaken Island, yellow Flashtail.
Allan Griffin, 3711 Palo Alto; 5.14, 5.2, 5, Mistaken Island, yellow Andy Thomas.
Dorothy Lee, 160 Price Place, Duncan; 5.1, Mistaken Island, green Flashtail.
Greg Makarchuk, R.R. 3 Bos 90, Portage La Prairie; 5.9, Mistaken Island, Andy Thomas.
Ted Gunnerud, R.R. 1 Nanoose; 5.1, North West Bay, yellow and white Flashtail.
Brian Monkhouse, Edmonton; 5.5, Mistaken Island, green Flashtail.
Jim Simmons, 701-9th Avenue South, Port Alberni; 5.6, 6.0, Sangster Island, green Flashtail.
Bob Hamilton, 147 Joseph; 5.4, Mistaken Island, Andy Thomas Needle Fish.
Wayne Bergh, 1751 Christmas; 5.10, Mistaken Island, green squid.
Betty Kent, Nanoose; 6.2, Mistaken Island, herring strip.
M. L. Burke, R.R. 1, Box 9, Lantzville; 5.1, 5.0, Ballenas, green and white Flashtail.
Jerry T. Stein, Route 3, Box 433J, Poulsbo; 5.2, Sangster Island, yellow Flashtail.
G. Stirzaker, 702-11th Street, Port Alberni; 5.8, Sangster Island, blue Flashtail.
Lloyd Reece, No.17-1740 Newton, 5.7, Sangster Island, white and gold Fluttertail.
Erling B. Hansen, Denmark; 5.10, 5.4, Mistaken Island, Pink Lady and Super Strip Teaser.
Harry Bryan, No.14-2780 Spencer; 5.1, Mistaken Island, Fluttertail.
Jane Rumney, 400 Anderson, Port Alberni; 5.8, Mistaken Island, green Flashtail.
Frank Lee, 160 Price Place, Duncan; 5.10, Mistaken Island, Hot Spot.
Sean Bourdeaux, 8767 Pearson, Chilliwack; 6.12, Cottam Point, green Flashtail.

Bennett's Point Resort
Nick Taylor, R.R. 1 Anton Road Campbell River; 10.0, Bennett's Point, strip.
Les Taylor, R.R. 1 Campbell River; 6.8, Bennett's Point, strip.

King Coho Resort
Mrs. George Harrison, Courtenay; 17.8, King Coho, Flashtail.
Mr. and Mrs. D. Kerebee; 5, 5.8, 5, King Coho, Tom Mack.
B. Golding, Lazo; 5.0, King Coho, Krippled K.
Jamie Banyard, Lazo; 5.1, 5.3, 5.3, 5.2, King Coho, Tom Mack.
Mrs. George Harrison; 6, 6, 5.8, King Coho, Flashtail.
Robert Pearce, R.R. 1, Comox; 5.0, King Coho, hootchie.
Laura Sharp, R.R. 1, Comox; 5, 5, King Coho, hootchie.
Lynn Fleming, Tsawassen; 7.8, King Coho, Krippled K.
Tom Fleming, Tsawassen; 7.0, King Coho, Tom Mack.
Jack Taylor, No. 101-1215 Johnson; 5.8, King Coho, Krippled K.
Kay Petersen, Alberta; 5.8, 5.8, King Coho.

Pacific Playgrounds
E. Gomez, 1537 Earlston Avenue; 5.8, 5.4, Pacific Playgrounds, Flashtail.
Jim Kusiek, 5893 Deuchars Drive, Duncan; 4.8, 6.8, Pacific Playgrounds, shrimpy.

Killarney Resort
J. Foster, 1162 Munro; 5.0, 5.0, Saratoga Beach, Flashtail.
Peter Gage, 301-1066 Foul Bay Road; 5.4, Saratoga Beach, green and white Flashtail.
Ian Syme, R.R. 1 Chemainus; 5.8, mouth of Oyster River, green Flashtail.

Bates Beach Boathouse
Bob Scott, Merville; 13.0, Bates Beach, Flashtail.
Brian Seal, R.R. 2, Courtenay; 9.8, Bates Beach, Rex Field plug.
David Limber, Courtenay; 26.14, Bates Beach, Lucky Louie Plug.
Brenda Strong, 1521 Rupert, North Vancouver; 5.8, Bates Beach, Needle Fish.
Dave Souter, 2140 Stewart, Courtenay; 5.0, Bates Beach, Flashtail.
Vern Fregin, 925 England, Courtenay; 9.8, Bates Beach, hootchie.

Pacific Village Resort
Vivian Kierstead, Barry Road, Fanny Bay; 19.4, Norris Rocks, Flashtail.
R. Koronko, 1131 East 57 Street, Vancouver; 20.8, Yellow Rock, Flashtail.

Deep Bay Auto Court and Fishing Camp
Brian Harlow, 3218 Browning; 17.8, 11, Flora Island, Radiant Hot Pink Bucktail.
Greg Spool, 2358 Tanner; 5.8, 6.8, Deep Bay, hookum.
Bill Boothroyd, 1326 Coventry; 12.9, Flora Island, Radiant Hot Pink Bucktail and Radiant Bucktail.
Joey Barotta, R.R. 1, Cobble Hill; 15.15, Flora Island, Krippled "K".
A. Duval, No. 65-2780 Spencer; 18.4, Deep Bay, bucktail.
S. R. Thurber, 1539 Pearl; 10.1.
Bill Bokstrom, 11930 Acadia, Maple Ridge; 5.15, Flora Island, green Fluttertail.
G. Keddle, 691 Richmond; 7.0, Deep Bay, hootchie.

La Bella Vista Motel Resort
Danny Briggs, Viking Resort, Bowser; 7.0, Bowser, planer and red Tom Mack.
H. M. Mather, 2780 West 34 Avenue, Vancouver; 9.0, Bowser, green Flashtail.

Seacroft Resort
Ray Borleske, Qualicum Bay; 16.4, 8, 6, Qualicum, Buzz Bomb.
L. Blair, 928 Laurel, New Westminster; 5.0, Bowser, Flashtail.

Sandy Beach Motel
Dave Shirley, 20588 73 Avenue, Langley; 13.10, Ladysmith Harbor, herring strip.

Crofton Hardware and Variety
Einar Pearson, General Delivery, Crofton; 10.7, Tent Island, herring.

Coho Marina
William Monych, Box 168, Youbou; 17.0, 24.8, 12.0, Cowichan Bay, herring.
Robert C. Huber, 6244 Fairview Way, Duncan; 25.8, Cowichan Bay, herring plug.
Charlotte Ellason, R.R. 2, Duncan; 26, 16, Cowichan Bay, plug herring.
Audrey Svetich, 6186 Somenos Road, Duncan; 23, 22, 7, Narrows, plug.

Anchor Marina
R. L. Haslam, R.R. 1, Cowichan Station; 17.12, Bold Bluff, strip.
A. W. Panzer, Cowichan Bay; Bold Bluff, Super Strip Teaser.
John D. Abbott, Maple Bay; 23.4, 19.0.
Robert Fielden, 360 Spruce Place, Duncan; 14.10, Bold Bluff, Strip.
Allen Armand, Bay Road, Mill Bay; 18.0, Cowichan Bay, herring.
Steve White, 798 Lampson; 24.12, Cowichan Bay, hootchie.
Stephen Gusn, 6128 Alington, Duncan; 20.7, 12.4, Bold Bluff, strip.
Richard Fall, Cowichan Station; 15.2, Bold Bluff, strip.
Geordie Payne, 14732-97A Street, Edmonton; 20.6, 10.8, Bold Bluff, plug herring.
J. McAra, Cowichan Bay; 20.6, 13.9, Bold Bluff, plug herring.
L. Patenaude, 463 Garden, Duncan; 9.8, Bold Bluff, mooched.

McMorrans Resort Motel
Bert Kirkby, 5489 Parker; 13.8, Sidney Channel, strip.

Royal Oak Esso Service
Jack Grisley, 2612 Graham; 13.3, Sidney Island, Super Herring.

Caravan Juan de Fuca
Don Crowe, Sooke P.O.; 26, 8, 9, Otter Point, hootchie.
Fred Garside, 1656 Kenmore Road; 23.0, Otter Point, strip.
Lloyd Anderson, 3140 Aldridge; 20.0, Otter Point, minnow.
Ted Rodway, No. 108-710 Vancouver; 25.0, Otter Point, Minnow Teaser.
Heather Jaundreau, 957 Bray; 21.0, Otter Point, strip.
K. Salters, Caravan Trailer Court, Sooke; 7.0 sockeye, Otter Point, hootchie.
H. W. Gollmer, 3709 Raymond; 5.8, Otter Point, strip.

Gilberts Marina
Mrs. Doris Smith, 3990 Saanich; 7.2, 7.0, 5.4, 9.9, 5.1, Bamberton and Brentwood, Strip and Dodger.
Tony Grimshaw, 5933 Old West Saanich Road; 8.8, Sandy Beach, strip.
W. Grimshaw, 5933 Old West Saanich Road; 6.8, Bamberton, strip.
F. Wratten, 3757 Cedar Hill Road; 7.4, 8.4, Bamberton, Haida and Strip.
Rick Poole, 1044 Queen; 14.08, 12.4, Sidney, Tomick Plug.
Stephen Davies, 866 Verdier, Brentwood; 20, 11.8, 7.0, Indian Bay, strip.
Jim Sledz, 948 Furber Road; 9.12, 6.12, Bamberton.
Bill Hannigan, 2226 Shakespreare; 8.12, Mill Bay, strip.
J. Preece, 6722 Welch Road; 7.4, 5.1, Bamberton, minnow.
Jeff Hardy, 136 Joseph; 7.4, Bamberton, minnow.
Paul Futcher, 4126 Torquay; 6.8, Bamberton, Krippled K.
R. E. Davies, 4164 Borden; 6.3, Brentwood, flasher, strip.

5 Inch Continuous
baked in enamel GUTTER
Takes care of itself for 20 years!
479-3232
FREE ESTIMATES
B.C. ALUMINUM
"The Name For Satisfaction"

The Rogers' Prize-Winners are here.

Fifty delicious prize-winning recipes of the more than 5,000 entered in Rogers' Recipe Contest have now been assembled in a new cook booklet that's yours FREE for the asking. Just send your name and address to THE PRIZE-WINNERS, Rogers' Recipes, P.O. Box 2150, Vancouver, B.C. V6B 3V2.

Here's a sample from that new collection of bright ideas using Rogers' Golden Syrup. You'll find everything from Fruit Flip drink to Do-Ahead Beef Stew among The Prize-Winners.

Sweet & Sour Tuna

1 can (19 oz.) pineapple chunks
¼ c. Rogers' Golden Syrup
2 tbsp. cornstarch
1 chicken bouillon cube dissolved in 1 c. hot water
2 tbsp. vinegar
¼ tsp. salt
2 tsp. soy sauce
2 c. green pepper strips, ½" wide
2 cans (6½ oz. each) solid pack tuna, drained and broken in chunks
2 tbsp. butter or margarine
2 cans (4 oz. each) chow mein noodles

Drain pineapple, reserving syrup. Combine Rogers' Golden Syrup and cornstarch. Stir in bouillon, pineapple syrup, vinegar, soy sauce and salt. Cook and stir until mixture thickens. Add pineapple, peppers, tuna and butter, and heat five minutes, stirring occasionally. Serve over noodles. Serves six.

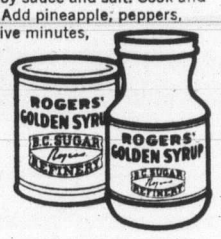

THINK BIG

Big Apple Wine by Andrés. Since time began, the most tempting fruit has been the apple. With that in mind, Andrés invites you to think Big—Big Apple Wine. A refreshing new sparkling apple wine.

Truth is, Andrés Big Apple is everything apple but the crunch. In a wine. Brimming with tiny, tingly bubbles. So with your first sip, you'll be tickled pink.

Chill and serve some Andrés Big Apple Wine tonight. We feel sure you'll take a shine to it.

ANDRÉS
VINTNERS OF FINE WINES

74-1111

Carloads decline in B.C.

The construction industry strike and a general decline in the North American lumber market are blamed for the reduction last month in B.C. Railway's boxcar loadings.

In a press release, the provincial government-operated railway says car-loadings during June totalled 10,703 down from 12,645 in June 1973.

Loadings for the first six months this year totalled 64,401, compared with 75,912 in the corresponding time last year.

There was an increase during the month of June over last year in traffic of wheat export, asbestos, cement, canned food and chemicals.

Declines were recorded in traffic of lumber export, domestic wheat, hay, manufactured iron and steel, petroleum products and piggyback traffic.

Radial tires are recalled

AKRON, Ohio (UPI) — Some 225 steel radial automobile tires are being recalled by Firestone because they were not vulcanized properly when produced at Salinas, Calif., the firm said Tuesday.

The tires could overheat in use, developing a separation which could lead to a rapid loss of air.

Woodward's
Mercury 78 Blackwalls
All sizes at one low price!

Take to the road with one of the best tire values around! These 4 ply DuPont nylon tires feature the wide, long wearing "78" series tread design.

Lifetime tread wear warranty. Free installation. Limited quantities only, so drive in to your neare st Woodward's Service Centre for yours today.

600x12	C78x13	F78x14	G78x15
A78x13	E78x14	G78x14	560x15

SALE PRICE
18.88

Charge it!
Two little words that go a long way in making your budgeting easier. Buy what you need now. Visit or phone any Woodward's Credit Office and arrange a convenient plan to suit you.

Use your Woodward's Charge Card to buy your needs now!
If you don't already have an account, visit or phone any Woodward's Credit Office and arrange a plan to suit you.

Woodward's Auto Accessories and Service Centres

Woodward's

Woodward's Mayfair Phone 386-3322; Cobble Hill, Duncan, Ganges, Gulf Islands, Jordan River, Port Renfrew, Zenith 6544 (Toll Free). Store hours: 9:30 a.m. to 5:30 p.m. Evening shopping Thursdays and Fridays 'til 9:00 p.m.

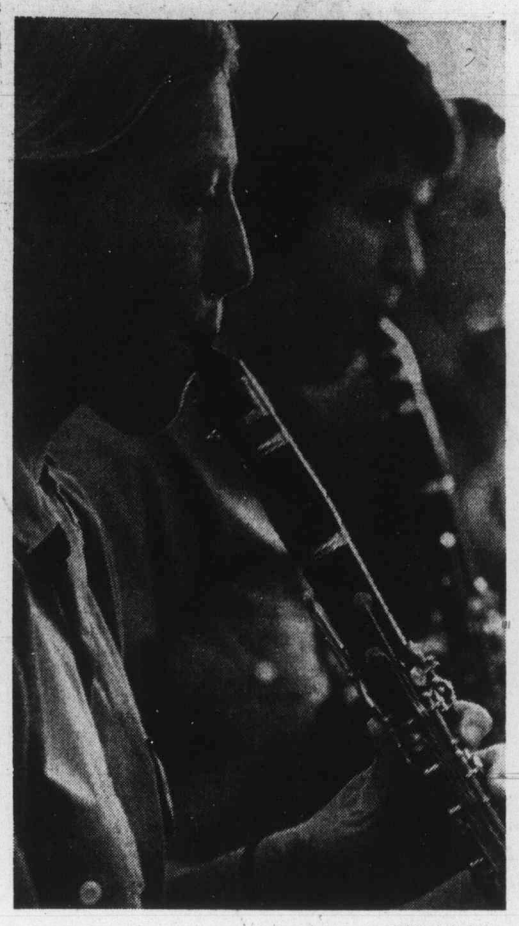

—Wilfred Hatch

WENDY Merritt, left, and Trevor Quammie, both of Hamilton

Naval band with difference

A naval reserve band which arrived intact at CFB Esquimalt recently, an import from points east, has a couple of "firsts" going for it.

It is the first band the Canadian naval reserve has ever had with women members — 15 out of 30 — and it is the first band the naval reserve has ever had on the West Coast.

The band is a part of the naval reserve training centre at CFB Esquimalt where several hundred trainees, officer and other ranks, are being put through an intensive summer program involving sea time and land-survival exercises as well as academic instruction.

The new reserve band was almost instantly made. When the training centre administration decided a band was a necessity, the word went out.

Naval reserve units in Quebec City, Ottawa, Toronto, Hamilton, Winnipeg, Calgary and Vancouver were contacted and musicians recruited for a summer on the West Coast.

The response was good, and a week ago the band arrived complete with instruments.

Director Lieut. Brian Williamson, of Ottawa, began whipping the organization into shape and rehearsals have been almost non-stop.

Prairie ballet troupe sets new deficit high

WINNIPEG (CP) — The Royal Winnipeg Ballet expects to show a deficit of about $300,000 for the 1973-74 fiscal year but general manager Jim Cameron says the company is out of the financial woods and is preparing for a full season for 1974-75.

Cameron said auditors are still working on the 1973-74 figures, in preparation for the company's annual meeting July 16. The biggest previous deficit in the history of the 34-year-old ballet was $129,008 in 1972-73.

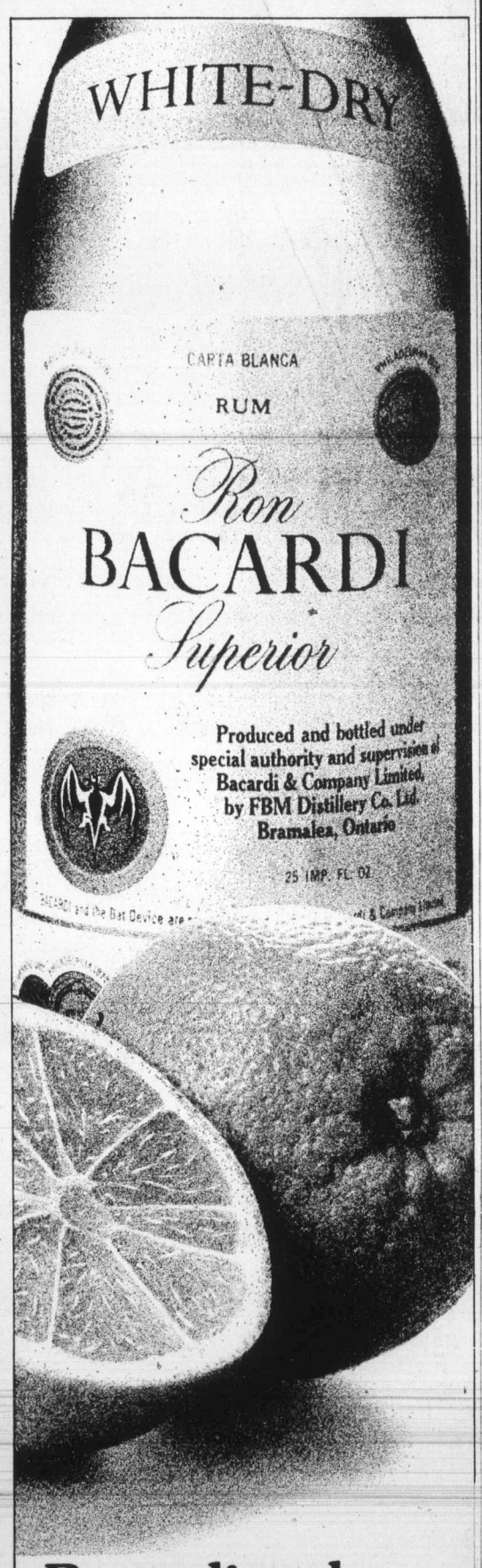

Bacardi and orange juice. Friendly by nature.

The famous sunny flavour of white Bacardi rum, smiling through the breezy freshness of orange juice. Come to think of it, what could be more natural?

BACARDI rum. Bacardi Rum(s) Produced by Special Authority and Under the Supervision of Bacardi & Company Limited. "Bacardi" and Bat Device are Registered Trademarks of Bacardi & Company Limited. Bottled by FBM Distillery Co. Ltd., Canada.

This Week at Woodward's

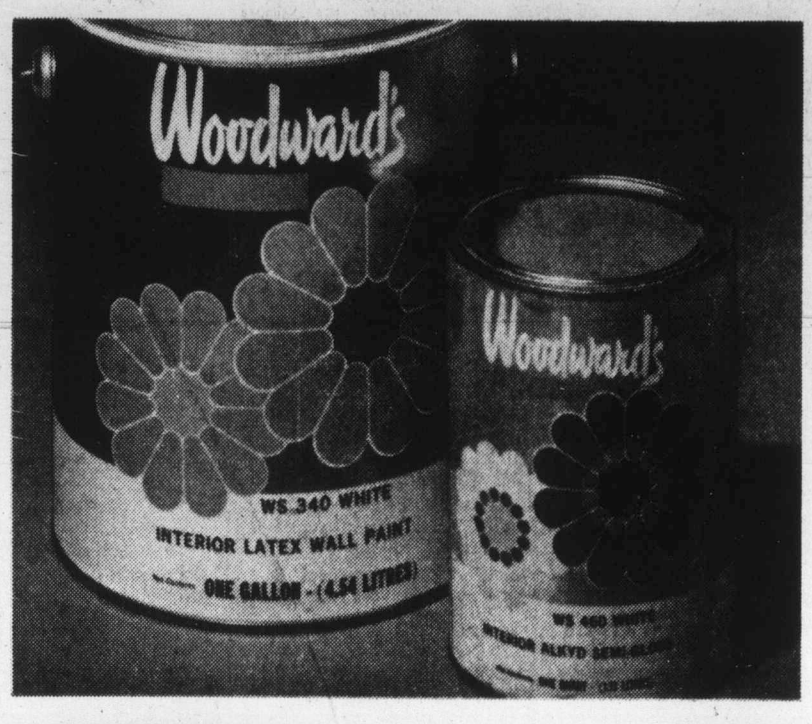

Paint up now and save!

Woodward's Custom Color

Top quality paint made for Woodward's by Glidden. The exterior oil or latex paints give lasting beauty and protection. Any modern decorator colors can be custom-mixed on Woodward's computerized tinting machine.

Sale Price qt. **2.99** Sale Price gal. **9.99**

Woodward's Paints, Main Floor

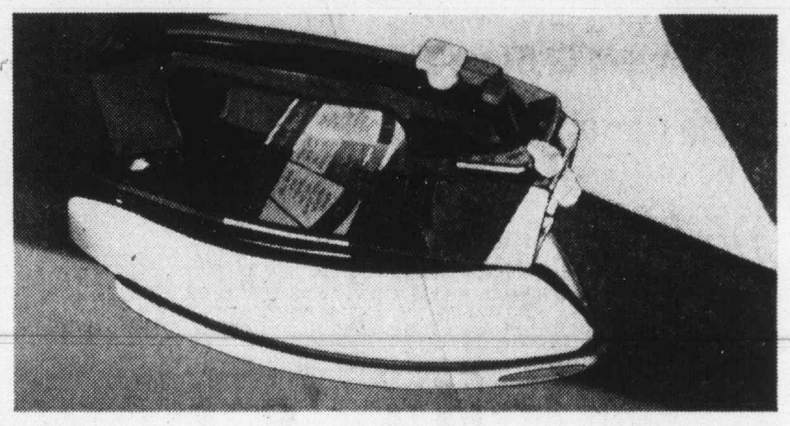

Save on a quality iron by C.G.E.

Spray-Steam and Dry Iron

The sppecial spray feature of this iron helps get rid of those stubborn wrinkles. Just a touch of the thumb and a gentle spray gives moisture where needed. Featuring a multi-thermostat for all modern fabrics. Black handle is contoured for the right or the left handed homemaker. Full one year guarantee.

Sale Price **18.99**

Woodward's Housewares, Main Floor

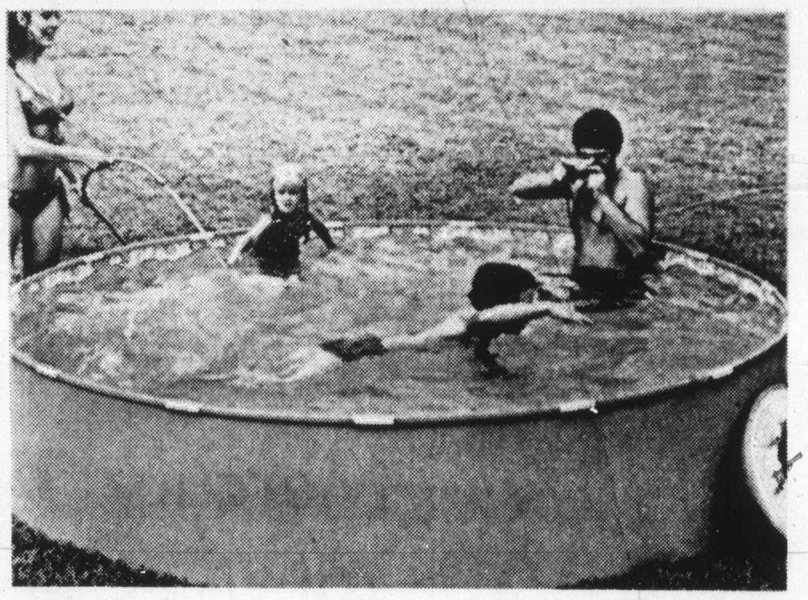

Splasher pools to keep kiddies cool

Sturdy Splasher Pools

With steel wall and vinyl liner. Easy to install. Convenient for storing. 12'x36" have vertical supports. Approx. 6'x15" **9.99**

Approx. 8'x20" Sale Price **16.88**

Approx. 10'x24" Sale Price **26.88**

Approx. 12'x36" Sale Price **64.88**

Cartridge Filter

Suitable for splasher pools up 12' diameter, 36" deep. 11" cartridge pumps 600 gallons per hour. Sale Price **44.88**

Limited Quantities On Some Items

Woodward's Toys, Main Floor

Visit Woodward's for all your summer camping needs

Just lie back and enjoy these savings

Hammock and Frame

For roughing it in style or relaxing in your own backyard. This hammock features 3-point suspension to take the uncertainty out of using it—it's really rugged and built to last!

Price **29.98**

Woodward's Sporting Goods, Main Floor

Lawn Darts

A popular outdoor game that can be played right in your own backyard. Includes 4 darts and 4 plastic rings. Price **4.98**

Woods 9x9 Tent

Make camping more comfortable this season with a quality tent by Woods. The outside frame provides more living room inside.

Sale Price **69.88**

R19 Inflatable Boat

Easily inflated, it's a fun boat for the whole family. Deflated size approximately 67"x40". Sale Price **12.88**

Pitching Horse Shoes

Official four shoe set ideal for those long summer days. Set **8.98**

Head VIP Tennis Racquet

Stylish aluminum frame complete with head cover. Sale Price **34.88**

Woodward's Mayfair Phone 386-3322; Cobble Hill, Duncan, Ganges, Gulf Islands, Jordan River, Port Renfrew, Zenith 6541 (Toll-Free).
Store hours: 9:30 a.m. to 5:30 p.m. Evening shopping Thursdays and Fridays 'til 9.

Woodward's

—Colonist Photos by Ian McKain

Long reception line curves around lawn

Sun helps Owens' garden party

Major social event of the summer in Victoria — the annual garden party in the grounds of Government House — brought out throngs from near and far Wednesday.

And to the delight of the host and hostess, Lieutenant-Governor Walter Owen and Mrs. Owen and their guests, the sun appeared as well.

It was a chance for old friends to meet, listen to music by the Naden Band, and admire the Government House gardens.

Owens on way to greet guests

Guest Daphne Goode of Victoria

Polluting nuisance makes clean profit

By FRANK BERKOPEC

PITTSBURGH (UPI) — Oregon's wood products industry has long been plagued by an expensive nuisance — how to dispose of three million tons of Douglas fir tree bark every year.

The bark, stripped from trees in Oregon by lumber firms, traditionally was burned. But because of air pollution the burning method is now under strong attack.

Sale of the bark for fuel or garden mulch has barely made a dent in the mounting pile of bark.

Bohemia, Inc., of Eugene, Ore., and the Blaw-Knox chemical plants division of Dravo Corp., Pittsburgh, collaborated to find a solution to the problem.

Douglas fir bark consists of three main constituents — cork, bast fibres and amorphous powder. In addition, wax is also present in higher quantities than most other species of trees.

Bohemia developed a system which selectively extracts the wax, which is in the cork fraction of the bark.

A pilot plant was operated for about four years in Bohemia's laboratories at Eugene. In March, 1973, Bohemia awarded a contract to Blaw-Knox to construct a plant, now near completion.

When in full operation the plant will convert about 2,000 tons of bark a month into a high quality vegetable wax. It is estimated that 70 to 80 tons of wax will be turned out every month.

In addition, production is projected to include manufacture of 600 to 750 tons of cork each month and 500 to 600 tons of bast vibres, a material suitable for giving strength to plastics.

The vegetable wax produced by the Bohemia process is a hard, light greenish-grown material which can be used in polishes, carbon paper and many type types of cosmetics.

Virtually all cork now comes from the Mediterranean oak tree. It has never been manufactured in the United States. Vegetable wax also has never been manufactured in the U.S.

The basic Bohemia process for extracting these valuable products from Douglas fir bark is an adaptation of one already used to extract meal and vegetable oil from soybeans. Blaw-Knox refined the system specifically to extract vegetable wax from the bark.

Under the process, bark is first ground and dried in a rotary stream tube dryer. After it has dried, the bark is slurred with miscells — a recycled wax — which is then fed into a rotocel which consists of a rotor within a vapor-tight circular tank.

Eventually, the bark is deodorized and all solvent removed. It is then fed into a grinder and bagged as a powdered extender for thermosetting resins.

Some of the bark can be size separated to cork and bast fibre fractions by screening.

Finally, with all solvent removed, the wax is solidified and packed for shipment.

Through the Bohemia method, the skies over Oregon's lush forests remain clear of pollution and in the process a new industry has been founded.

GILSON'S MEATS LTD.
MAYFAIR SHOPPING CENTRE
385-4742

Thursday, Friday, Saturday — While Quantities Last.
Prices Subject to Change Without Notice.

POTATO SALAD	lb.	69¢
OLD CHERRY HILL CHEESE	lb.	1.69
CHUCK STEAK	lb.	99¢
GROUND BEEF	lb.	99¢
WHOLE CHICKEN Gr. A	lb.	69¢
PORK SAUSAGE	lb.	89¢
BABY BEEF LIVER	lb.	99¢
SIDE OF BEEF 230-lb. Ave.	lb.	1.15
HIND QUARTER 110-lb. Ave.	lb.	1.49

Financing over 6 Months.
Sides Approx. $45 Per Month.
We Reserve the Right to Limit Quantities.

Save up to $22 a pair at Munday's now

Famolare from $26 to $44	Now 15.95, 21.95
Amalfi from $36 to $50	Now 21.95, 29.95
D'Antonelli from $31 to $33	Now 21.95
Coach and Four from $28 to $30	Now 15.95, 17.95
Florsheim from $31 to $33	Now 21.95
Bally from $40	Now 26.95
1500 Pairs of Sandals and Clogs from $15 to $34	Now 9.95 to 21.95
874 Pairs of Short Lines from $23 to $53	Now 13.95, 17.95

Cash, Chargex or Mastercharge

Munday's

1203 Douglas St.
383-2211

ALL SALES FINAL AT SALE PRICES

ROSE'S MID-SUMMER WATCH CLEARANCE
STARTS THURSDAY

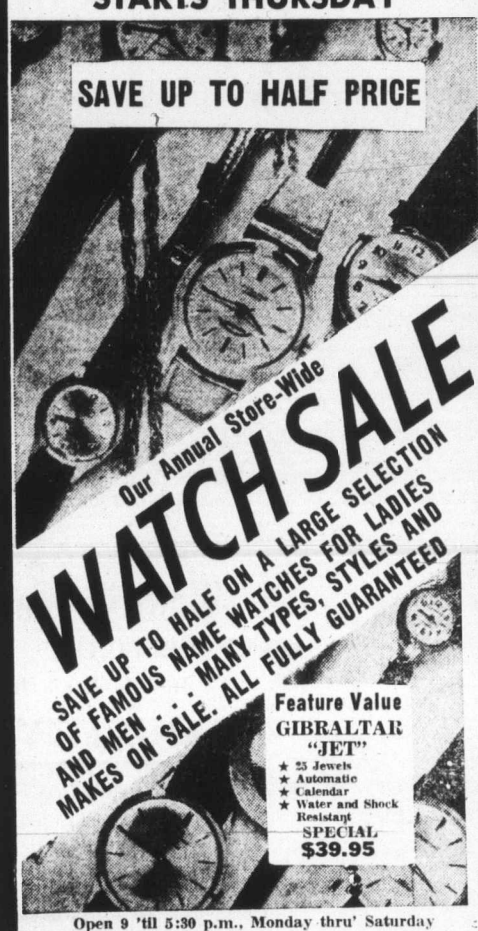

Open 9 'til 5:30 p.m., Monday thru' Saturday

Easy Terms
Chargex
Master Charge

ROSE'S LTD.

1317 DOUGLAS ST. JEWELERS

FRIENDS 'N' NEIGHBORS
FIELDS
70 Stores Serving B.C., Alberta and Saskatchewan

JULY CLEARANCE

SALE: Thurs., Fri., Sat.
July 11, 12, 13

1420 DOUGLAS ST. (Downtown)
ESQUIMALT PLAZA
BELMONT CENTRE

KIDDIES' SUMMER PLAYWEAR SALE

Top brand, top styling, low price. Assorted boys' and girls' sport sets, pant sets, dresses in colourful, washable assorted fabrics. All priced low to bring you Fantastic Savings.

INFANT BOYS' NYLON 2-PCE. SHORT SETS — 99¢

TODDLERS', CHILDS' 1-PCE. SHORT SETS
Colourful pastel polyester gingham check halter. Sizes 2-6x. Reg. 2.59 — 1.88

GIRLS' ASSORTED SHORT SETS AND DRESSES
Polyester or cotton in plain or patterns. Sizes 2-6x. Reg. to 3.98 — 2.22

GIRLS' 2-PCE. COTTON PANT SETS
Printed short sleeve top and contrasting plain front. Sizes 4-6x. Reg. 4.98 — 2.99

LADIES' PANTS AND TOPS

The go-together favourite—so timely and so well priced. Pants are 100% polyester, pull-on style in wide colour range. Sizes 8 to 20.
Mix and match with your favourite top or choose from these—

★ Polyester and cotton blend or 100% nylon.
★ Attractive prints and solids—short sleeve.
★ Styles are many—a welcome addition to any wardrobe in sizes 32 to 38.

PANTS Reg. 8.98. Now Only 5.99

TOPS Reg. to 5.98. Now only — any 3 for $10

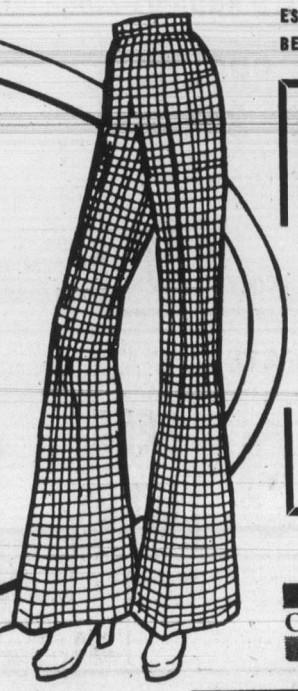

LADIES' HALTER TOPS

Hot weather favourite. 100% nylon, cross-over wrap, tie back in assorted solids or tiny prints. S.M.L.

Reg. 2.98.
Now Only 2.22

While Quantities Last

CHARGEX
master charge

Australia needs teachers

Imported from U.S., Canada

By DAVID LAMB
Colonist-Los Angeles Times Service

MELBOURNE — three U.S. school teachers unknown to each other until they boarded a chartered Qantas jet six weeks ago had a mutual problem last spring — the desire, or need, to relocate.

Kathy Clair of Reno wanted to travel. Cliff Ellyn of Boulder Creek, Calif., wanted to escape the urban tentacles slowly reaching toward his Santa Cruz mountain community. And David Parker of San Diego merely wanted a job, a dim prospect for a recent graduate.

For each of them — and for 3,000 other U.S. teachers since 1971 — Austrailia had a solution and an invitation: come teach in the sun at a starting salary of $10,500 and enjoy a trip over at government expense and a two-year, tax-free exemption. None of them had to think twice.

With the United States enduring a teacher surplus and Australia trying to overcome a shortage, the "teach-as-you-go" recruitment program has become the biggest local hit attraction on the education scene. There are now very few schools in Victoria or New South Wales without at least one American teacher.

The program has been so successful — 95 per cent of the teachers fulfill their contracts — that the state of Victoria recently announced it had signed a $830,000 transportation contract with Qantas to bring over 1,650 more teachers from the United States, 120 from Canada and 110 from England in the next 18 months. (About 1 in 10 applications are accepted.)

"Generally the U.S. teachers, even the ones with no prior experience, do as well as our own teachers and perhaps a little better," said Dr. Lawrence Shears, director general of Victoria education.

"Many of them have shown tremendous initiative. They're so widespread throughout our system now that our own teachers have additional sources of information and ideas that wouldn't be available to them otherwise. This helps break down the isolation of the Australian teacher and the Australian community.

Several nights ago a dozen gathered at Katy Clair's one-story brick home (rent $90 per week) for a pot roast dinner and a few Victoria Bitter beers. They ran through the latest Watergate jokes, learned from a visitor that the Los Angeles Dodgers were still in first place and later agreed that their new lives had more rewards than frustrations.

"Right up to the time I signed the c ontract, I was hoping a job would come through in California and I could say 'sorry' to Australia," said Bob Jones, who earned teaching credentials afer quitting his job as an aerospace engineer.

"But I'll tell you something. I'm not going back. I'm here to stay. Australia has retained all the good things of life that the States gave away a long time ago . . . the schools are more authoritarian than in the States, but the kids lack the self-discipline I'm used to seeing."

Often the teachers complain that many of them temporarily have been made substitutes and are teaching in industrial migrant suburgs or in isolated country towns; that facilities, teaching aids and syllabuses are substandard, that Australia is far more expensive than they were told.

"We thought we were coming on sort of a holiday," said Cliff Ellyn, 41. "We figured we'd be teaching nice, middle-class kids in a typical, nice middle-class neighborhood. We love it here but if we'd been told what it would really be like, it would have helped gear up up emotionally and psychologically."

The teachers quickly learn that Australian schools are more regimented than those in the U.S. and that the state finances only the bare essentials — a public address system, perhaps a single tape recorder, a few library books. The frills are supplied by the community.

OnceLNa week, the princpal gives every child an envelope to take home and these contributions raise about $30 a week. Community projects, like collecting and selling used beer bottles, also help considerably.

U.S. teachers have found no resentment among their peers. David Parker has taught his principal the curious custom of putting salt in his beer, Hugh Weatherman of Denver receives the ultimate Australian compliment of being invited to a "Kick at Footy" (football).

"The magic formula for getting along is to spend your time with Australians, not Americans," said Ken Reed of Ft. Collins, Colo., who misss Graham crackers, Tootise Rolls and the Denver Broncos. "A few of my friends just know Americans and they can't wait to go home."

At Reed's school, Pascoe Vale Girls' High, the Daily Bulletin carried a squib on the Fourth of July, thanking the United States for its seven "great gifts" to Australia. It named the four U.S. teachers at the school, then threw in for good measure chewing gum, sneakers and Charlie Brown.

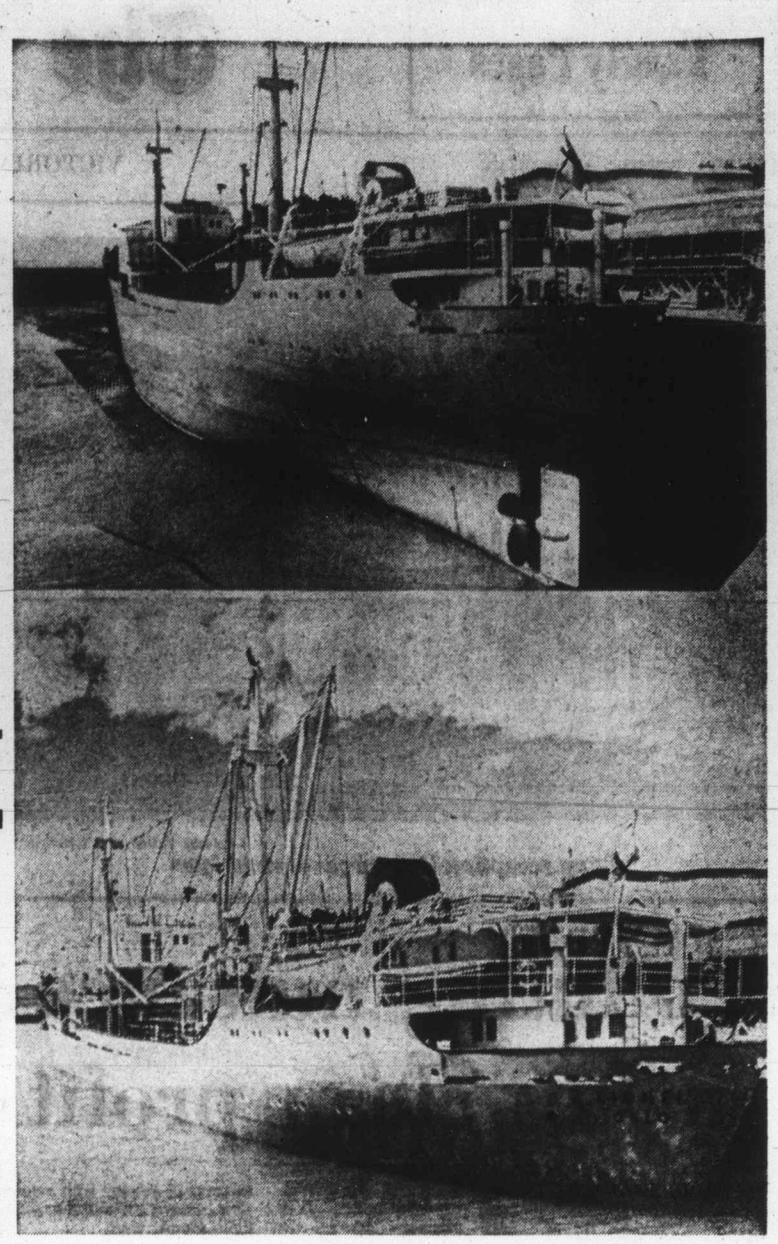

—CP

Somebody pulled plug

Norwegian freighter docked at Walton, N.S., on the Minas Basin illustrates range between low and high tides on Bay of Fundy. Minas Basin, large inlet deep inside Bay of Fundy has tides higher than 40 feet, largest in world.

erma bombeck

Speaking of stereotypes, where does it say that a woman was born to read road maps?

For generations, it has been assumed that the moment a man climbs behind the wheel of a car, the glove compartment door opens automatically, dispensing a road map into the waiting hands of the "little woman."

It happened to me right after the wedding when we climbed into the car to embark on our honeymoon. The glove compartment door snapped open depositing a grease-stained road map into my lap. (I knew it was old when I noted that the six southern states were labelled The Confederacy.)

"I don't read road maps," I said.

My new husband looked at me like I had just announced I slept in a tree hanging from six toes. "Whatya mean, you don't read road maps?"

"I get sick and throw up if I read when a car is in motion."

"So, why didn't you tell me this before we were married?"

"What was all that jazz about sickness and health?" I snapped.

"Big deal! You better worry about how we're going to get to Goose Fork, Michigan."

"Couldn't we stop and ask?"

Now, that's the first revelation. A woman soon finds out that is the last thing a man does. I have seen my husband bite his necktie in half in a rage. I have seen him reading the moss on the tree in the middle of the Everglades. I have seen him going the wrong way on a one-way express shouting, "Same to you, fella," but he never stops and asks.

The second revelation is that no matter how expert you become in reading road maps, he refuses to believe one word of what you are saying.

He once argued that the Colorado River wasn't. It was just a low spot that had been irrigated. That the New Jersey turnpike was built in a circle and that I purposely routed him through New York City at 5 p.m. to punish him for not making a kidney stop all day long.

In an effort to Help Stamp Out Sexism, I regently suggested to my husband that we trade roles. So I drove the car and he read the road map. You know something? It blew another myth. Grown men do too cry . . . out loud, with their head in the no-draft . . . while chewing a road map into little pieces.

Ottawa may squander funds on useless nutrition plans

YELLOWKNIFE, N.W.T. (CP) — One Northwest Territories doctor says the federal government may be on the verge of throwing millions of dollars away in useless nutrition programs for northern native people.

Dr. William Sutherland, a general practitioner in Rankin Inlet on Hudson Bay, says the findings of the federal health department's Nutrition Canada report that folic acid and vitamin deficiencies are widespread among northern natives is not apparent to him in his practice.

Before the federal government "spends another $10 million to correct this supposed problem, there better be more research to prove it," he said in an interview at the third international symposium on circumpolar health.

Dr. Sutherland, the only doctor for about 3,000 residents of Rankin Inlet and seven other small northern communities, said about 100 children are flown each year from his area to metropolitan hospitals to be treated for various disorders.

But the hospitals almost never reported back to him that the children required supplements of folic acid, an essential for producing red blood cells.

Nor do the hospitals report any cases of scurvy as a result of deficiencies of vitamin CN, although the Nutrition Canada report says that scurvy is a problem, he said.

Dr. Sutherland advised health officials to take blood tests in the north and analyse them before acting on the findings of the $2.5 million nutrition report published last fall by the health department.

Marion Smith, a pediatrician with the federal health department, told the meeting the report had found vitamin and folic acid deficiencies among 2,200 Indians and Eskimos in the total study of 20,000 Canadians.

Although these findings may not be representative because of the small sample, Ms. Smith said the nturitional shortcomings of northern people made for a serious situation which needed more study and eventual federal action.

The study also found weight deficiencies among pre-school children, especially Eskimos, and iron deficiences in all age and sex groups.

However, Dr. Sutherland said it was not known what caused the iron deficiences. The Eskimos in his region ate plenty of meat and protein from cariboo, seal and fish which is rich in iron.

Dr. Sutherland, who has practiced in the region for two years, said the mortality rate for infants there was two to three tmes that of white children in the south. However, the high mortality rate could be attributed to factors other than nutrition.

Those children who live "are stronger and healtheir than me."

The main health problems in the area are accidents, viral chest infections, anemia from the iron deficiencies and bad teeth from eating too much sugar, he said.

Montague BRIDGMAN Ltd.
China Crystal Gifts
811 Government St 383-0821

Summer Fabrics!
We must make way for new fall fabrics arriving in our store daily!
SAVE 20% on all fabrics with red dot tags!
STOCK REDUCTION SALE!
YES . . . VALUES 2.95 TO 12.95 YD.
Denims, florals, plains, heathers, cottons, men's wear fabrics — many more too numerous to mention!
REGISTER NOW FOR BASIC COURSES
Starting August 5th
Please note: We are open every day 9 to 5:30— Except Sunday
Stretch & Sew FABRIC CENTER
2541 ESTEVAN AVE. PHONE 592-9622

Victoria Meat Market
625 JOHNSON ST. 383-9234
Just look at these prices on
QUALITY MEATS
HICKORY SMOKED Fully Cooked Shank Portions HAMS lb. 69c
FRESH KILLED Or Frozen as available BOILING FOWL MEATY UTILITIES lb. 35c
PRAIRIE BEEF CROSS RIB ROASTS 1.09 lb.
Our Own Deep Smoked SIDE BACON piece or sliced lb. 69c
BOLOGNA By The Chunk lb. 49c
CHECK THESE LOW PRICED FRIDGE FILLERS
WIENERS BULK 59c
HEAD CHEESE in 12 oz. cups ea. 49c
FOWL LIVERS in 5 lb. bags lb. 29c
OXTAILS lb. 39c
PORK RIBLETS OR NECKBONES lb. 29c
GROUND BEEF In 30 lb. lots, wrapped in small packages lb. 79c
TURKEY LIVERS lb. 49c
BEEF LIVER lb. 89c
PORK LIVER lb. 59c
SAUSAGE MEAT lb. 59c
SMOKED SPARERIBS lb. 79c
BEEF KIDNEYS lb. 49c
FREEZER MEATS ORDER NOW: THESE PRICES ARE RIGHT!
BEEF SIDES lb. 89c
BEEF HINDS 1.09 lb.
● No charge for cutting, wrapping, and freezing.
● Prices effective July 9th to 13th or while present stock lasts.
● We reserve the right to limit quantities
CONGRATULATIONS TO R. H. BRIDGEMAN 319—964 Heywood Avenue Victoria Winner of the Weekly $20 GIFT CERTIFICATE

HAIRDRESSER REQUIRED
Full or Part Time
CADBORO BAY BEAUTY SALON
2562 SINCLAIR RD. 477-3098
Good Bus Service

At this low price, pick out a couple of dresses sure to bring you compliments!
Compare these with fabrics and stylings you've seen priced much higher! All offered now at this low price! Mostly polyesters, cotton/nylon mixtures, and other washables, featuring long and short sleeves in a variety of spring and summer stylings. A really splendid assortment, in sizes 10 to 20 and half sizes.
$19 EACH!
Dick's Ladie's Wear
CHARGEX
728 Yates St. 383-7552

In Victoria it's
Mary Constance's
ANNUAL SPRING and SUMMER
SALE
UP TO 50% Off
On Spring and Summer Dresses, Coats, Suits and Sportswear
Top Quality Merchandise from The Top Manufacturers
Mary Constance
784 FORT STREET
383-4932

HOOVER SUMMER SIZZLE AT HASTINGS

We work hard to make your housework easy.

4 DAYS ONLY THURS., FRI., SAT. AND MON.

THE NEW HOOVER DIAL-A-MATIC

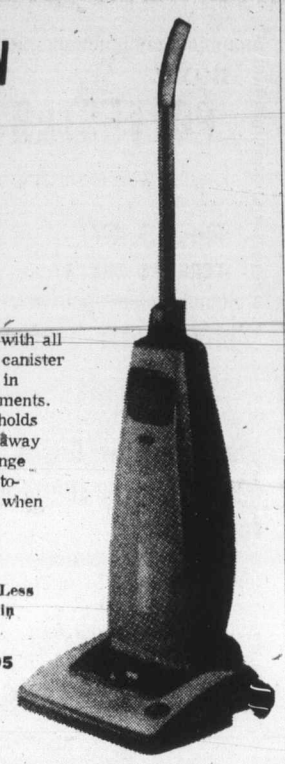

Upright efficiency with all the versatility of a canister cleaner. Converts in seconds for attachments. Rigid bag housing holds extra large throw-away bag — easy to change in seconds! Time-to-empty signal tells when bag is full.

Manufacturer's Suggested List Price $154.95. Less Your Trade $30.00 in Any Condition.

YOU PAY ONLY $124.95

edge cleaning
VACUUM POWER GETS RIGHT UP TO BASEBOARDS

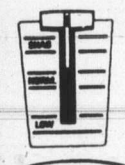

3-POSITION RUG ADJUSTMENT

Up-front T-bar shift lever lets you adjust instantly for maximum cleaning efficiency on all carpets . . . Low Pile to Deep Shag.

TWO CLEANERS IN ONE

Dial upright action or "tool suction" for cleaning with attachments. "Power Dial" lets you adjust suction to the cleaning job.

Converts with optional tools. Everything you need for effective cleaning of drapes, upholstery, bare floors etc. Ask us for demonstration.

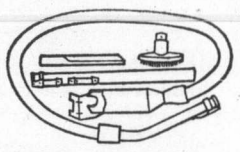

VACUUM CLEANER REPAIR SERVICE
WE REPAIR and HAVE PARTS for ALL MAKES

• HOOVER •

AUTOMATIC ELECTRIC FRY PAN WITH WARMING TRAY

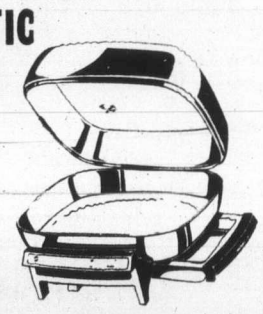

Cooking Surface— STAINLESS STEEL
It's Immersible!

- HANDY WARMING TRAY—Keeps foods piping hot and ready to serve while you prepare more. Slides easily in or out.
- BIG ENOUGH TO BAKE A CAKE — Extra capacity high dome lid is all aluminum. Features no-drip rim and steam vent.
- THERMOSTATIC HEAT CONTROL — Has pre-heat signal light. Select temperatures from warm to 425°F. Maintains heat level automatically.
- THE PERFECT CHAFING DISH — With attractive dual handle buffet styling and flameless electric heat.

BY HOOVER AT HASTINGS ONLY 39.95

SMALL APPLIANCE REPAIR SERVICE
WE REPAIR and HAVE PARTS for ALL MAKES

HASTINGS
Appliance Exchange Stores
2100 DOUGLAS ST. 382-6811
2006 OAK BAY AVE. 598-3011

THE SLIM GOURMET

CALORIE-CONSCIOUS COOKING

By Barbara Gibbons

What's more calorie-wise than cooking over the coals? The meat's grease and calories are consumed by the flames. However, no amount of heat can melt all the fat, so opt for the leanest meat possible.

Let's review our terms: "Quick-broil" means close to the coals, or at high heat on an adjustable gas or electric grill. "Slow-broil" means moving the grid further up, or adjusting the heat down. "Slow-roast" refers to rotisserie-cooking on a covered, revolving grill. By "tenderize" we mean use commercial meat tenderizers applied according to package directions. To "marinate" soak the meat all day or overnight in the refrigerator in an acid liquid: dry wine, tomato juice, citrus or pineapple juice diluted with water; no fat or oil needed! To "baste" moisten the meat with marinade while it cooks.

PORTIONS: 4 OUNCES

BEEF: Flank Steak — tenderize or marinate. Quick-broil, baste. Serve rare, sliced thinly against the grain. About 225 calories. Round Steak — prepare as flank steak, 215 calories. Wedge-bone Sirloin — quick broil Serve rare. 236 calories. Round Roast — have trimmed of fat, boned, rolled and tied, tenderize or marinate. Slow roast to internal temperature of 140 degrees (rare). 215 calories. Cubes of Round — trim fat: Marinate meat. Thread cubes on skewers with vegetables. Baste, slow-broil. 215 calories. Arm Steak — trim fat. Tenderize or marinate. Slow broil. Baste. 220 calories. Hamburgers — have custom-ground from fat-trimmed beef round. Quick broil. 215 calories.

PORK: Pork Steak — cut from leg and trimmed of fat. Marinade optional. Slow-broil until cooked through. Baste. 250 calories. Fresh Ham Roast — have fresh ham ("leg of pork") fat-trimmed, boned and tied. Slow-roast on rotisserie until cooked through. Internal temperature of 170. 250 calories. Pork Kabobs—fat-trimmed cubes cut from leg. Marinade in cider or apple juice; thread on skewers. Slow-broil till cooked through. 250 calories. Pork Shoulder Roast — have fat-trimmed, boned and tied. Tenderize or marinate. Slow-roast to internal temperature of 170. Baste. 240 calories. Porkburgers — have fresh ham or pork shoulder fat-trimmed and ground. Slow-broil until cooked through. 250 calories.

LAMB: Leg Steaks — trim fat, season with garlic and marjoram. Quick broil. 215 calories. Lamb Kabobs — cubes from fat-trimmed leg. Marinate in diluted lemon juice. Season and quick-broil. 215 calories. Boiled Leg of Lamb — have fat-trimmed, boned and tied. Slow-roast on rotisserie to internal temperature of 175 degrees. 215 calories. Arm Chops — trim fat. Tenderize or marinate meat. oil. Baste often. 235 calories.

ann landers

Dear Ann Landers: I am wondering just how far the publishers will let you go before they decide to throw your column out of the newspapers. I'm sick and tired of trying to beat my teen-agers to the front porch to see if your column is fit for them to read.

I refer specifically to some of the trash you have printed on two subjects: homosexuality and venereal disease.

First, let me tell you we get the morning paper. When you described the symptoms of VD, it ruined my breakfast. I don't consider such material appropriate fare for the breakfast table.

Furthermore, you put ideas into the heads of these kids. Some of the things you print would not have entered their minds for several years if you hadn't brought them up. My 11-year-old asked me yesterday, "What is a homosexual?" How on earth can you explain THAT to a mere child?

You have made life difficult for me and I resent it. Sex education belongs in the home and not in the newspaper. I believe in giving children information when they are ready for it, not before. — **No Fan of Yours.**

Dear No Fan: Children of all ages deserve honest answers to any and all questions. An 11-year-old who asks: "What is a homosexual?" should be told it is a person who prefers a member of his (or her) own sex to those of the opposite sex. No more details are necessary.

Are you aware that in spite of the fact that we now have a cure for VD, there are millions of untreated people in this country who are infecting others every day? Eleven is not too young for children to know about these crippling diseases. From the sound of your letter, your kids need to read my column because I don't think you are emotionally mature or well enough informed to give them straight answers.

Nazi hunter gets prison

COLOGNE, West Germany (UPI) — A court sentenced Nazi hunter Beate Klarsfeld to two months' imprisonment for the attempted kidnapping of Kurt Lischka, the Nazi security chief in Paris during the Second World War.

Mrs. Klarsfeld, 35, a petite and nervous wife of a French Jew, said, "I'm very disappointed," and walked out of the courtroom, past 100 demonstrators hoisting banners depicting Nazi concentration camp atrocities, and caught a plane back to Paris. She is free pending appeal.

Step out in Style
IN GOLD CROSS SHOES
Comfort for the Lady of Fashion
Shoes with Comfort Always at
King's
1453 DOUGLAS ST.

New diet may cut diseases

CLEVELAND (UPI) — Research underway at the Cleveland clinic on six couples may lead to a reduction in cardiovascular diseases caused by cholesterol in meat and dairy products.

Since the program began a month ago, the subjects have eaten meat and dairy products from livestock fed a special feed — containing polyunsaturated vegetable matter, and coated with protein which stops it from being completely digested in the animals' first stomach.

The materials are absorbed in the second stomach and become unsaturated fats in the animals.

Raven's
For Fine Dining at the HARBOUR TOWERS
345 QUEBEC STREET
386-7444

SOUR DRAPES

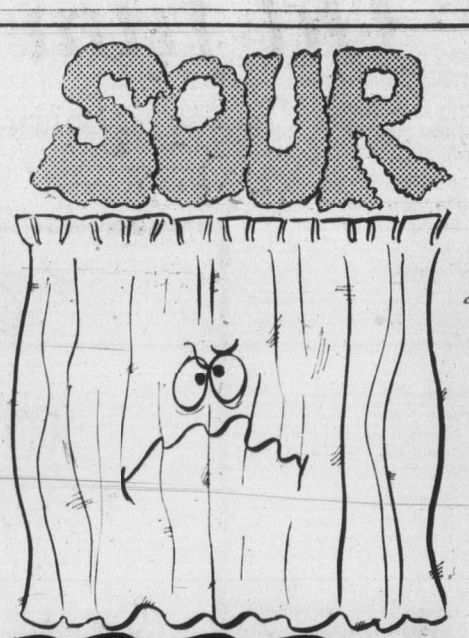

Sour drapes? Who needs them. Give your drapes a new lease on life. Phone COIT for a happy surprise free estimate no obligation

WORLD'S LARGEST COIT DRAPERY CLEANERS
477-9529

Hollinsworth's
SUMMER FASHION CLEARANCE
OF
Dresses—Gowns—Coats
Casual Outwear
Pantsuits—Suits
Sportswear
SHOP AND SAVE AT
Hollinsworth's
HILLSIDE SHOPPING CENTRE
Victoria, B.C.
LAY-AWAY PRIVILEGES

the best part of SUMMER

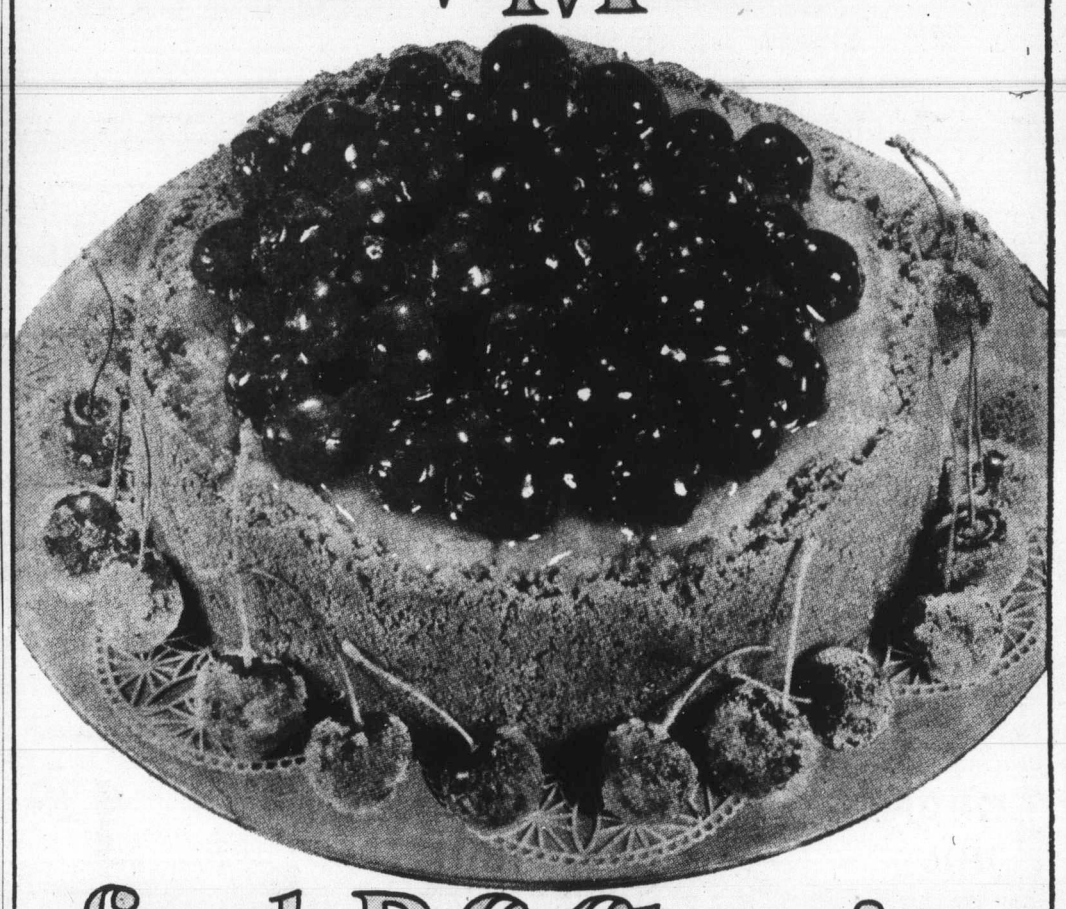

fresh B.C. Cherries

July is cherry month . . . and to help you enjoy the fresh sunshine flavour of B.C. Cherries to the full, here is a delicious recipe your whole family will love.

CHERRY CHEESECAKE

CRUST
1 package (4 oz.) Holland rusk, lemon cookies, or graham wafers.
2 tablespoons sugar
1/2 teaspoon cinnamon
6 tablespoons melted butter
9 -inch springform pan or 11-inch French quiche pan with removable bottom, buttered

FILLING
1 package (8 oz.) plain cream cheese
1/2 cup granulated sugar
1 tablespoon flour
1/8 teaspoon salt
2 eggs, separated
1/2 teaspoon vanilla
1 tablespoon grated lemon rind
1/2 cup dairy sour cream

GLAZE
2 pounds fresh B.C. Cherries
3/4 cup granulated sugar
3 1/2 tablespoons cornstarch
Dash of salt
1/4 cup cold water
1 teaspoon butter
Red food colouring

Roll rusks, cookies, or graham wafers into crumbs; mix with sugar and cinnamon. Add melted butter and mix well. Press into buttered pan, covering bottom and up the sides.

Have cream cheese and eggs at room temperature. Beat cheese. Add sugar gradually, beating in well. Add flour and salt; mix. Add egg yolks, one at a time, beating thoroughly after each addition. Beat in vanilla, lemon rind, and dairy sour cream.

Fold in stiffly beaten egg whites. Pour into crust. Bake at 275 degrees F. for 1 1/2 hours, or until filling mixture is firm and lightly browned. Cool pan on rack away from drafts.

Meanwhile, make glaze by pitting cherries and reserving out 2 cups. Mix sugar, cornstarch and salt in a saucepan. Add water; bring to boil and cook until clear. Add the 2 cups reserved cherries and cook a further 5 minutes or until there is no taste of raw starch. Add butter and red food colouring, if desired. Cool. Spoon over cooled cake. Arrange remaining cherries on top. Chill. Serves 8-10.

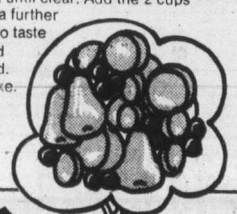

And remember, July is the time to buy lots of plump, juicy B.C. Cherries for all your home preserving and freezing needs, too.
For your copy of our "Sunshine Meals" booklet on how to preserve and freeze B.C. tree fruits, send your name, address and 25¢ in coin to: B.C. Tree Fruits Ltd., Dept. 'N', Kelowna, B.C.

B.C. Fruit

Oil film sea threat

CARACAS (UPI) — A thin invisible film of oil on the ocean surface may be a greater threat to the environment than unsightly slicks and lumps of oil floating in the sea, according to a Belgian scientist.

"It is possible we are not talking of the most important thing when we speak of oil lumps," Rene van Grieken, a chemist and expert on the ocean's surface, told a seminar of scientists and delegates attending the third United Nations Sea Law Conference.

A coating of oil .04 thousandth of an inch thick covering the oceans, particularly in the northern hemisphere, threatens the delicate interaction between the top layer of the seas and the atmosphere, the scientist from the University of Antwerp said.

The ocean's surface, van Grieken said, absorbs 70 per cent of the earth's solar energy, controls the world's oxygen supply and is the source of the 300 billion tons of fresh water which evaporate from the seas into the atmosphere every year.

Some scientists now believe as much as 95 per cent of the oil floating on the seas arrived there via the atmosphere from land-based operations, he said.

"The composition of the 300 billion tons of water entering the atmosphere is the same as the surface of the oceans," van Grieken said .

As air bubbles escape from the face of the oceans, like the fizz from a soft drink, it carries a lot of the oil back into the air, he said.

Investigations into the reason for the deaths of pine trees near Genoa in Italy have indicated they were caused by airborne oil, the Belgian chemist said.

Since the oil drawn into the atmosphere no longer serves as condensation nuclei permitting the formation of rain drop, scientists are also speculating that surface oil might have a connection with widespread droughts in Western Africa, van Grieken said.

Sebastian

JULY FASHION CLEARANCE

THIS THURSDAY
JULY 11th
WE WILL PUT ON SALE

All Those Summer Items Not Previously Reduced

DRESSES
COAT and DRESS ENSEMBLES
PANT SUITS
HOSTESS GOWNS

Regularly Priced from $40 to $100

At Sale Prices of
$24 to $59
778 FORT STREET

CAPITAL

OPEN DAILY 9 to 9

CORDOVA BAY STORE—Mon., Tues., Wed., Sat. 9 a.m. to 6 p.m.
Thurs., Fri., 9 a.m. to 9 p.m.; Sunday 12 to 6 p.m.

Prices Effective July 11, 12, 13

2 BIG SUPER FOOD MARKETS
50 West Burnside Rd.
5124 Cordova Bay Rd.
Cordova Bay Plaza

BIG SAVINGS EVERY DAY!

We Reserve the Right to Limit Quantities

CANADA GRADE A-1 CHUCK STEAK Bone In lb. 99c

CARNATION—FROZEN HASH BROWN POTATOES 2 lb. Bag 29c

NABOB JELLY POWDERS 6 3-oz. Pkgs. All Flavors 1.00

YORK—FANCY FRUIT COCKTAIL 3 14-oz. Tins 99c

CANADA GRADE A-1 Cross Rib ROAST lb. 1.29

YORK PEARS 3 14-oz. Tins 89c

YORK—Sweetened or Unsweetened ORANGE JUICE 2 48-oz. Tins 89c

YORK PEANUT BUTTER 32-oz. Tin 1.29

ALPHA CANNED MILK 4 Tall Tins 89c

TETLEY TEAS 144 Box Imported from England 1.49

For Your Canning Needs CERTO LIQUID 6-oz. 39c CRYSTAL 2-oz. 2 for 39c

AYLMER CUT GREEN BEANS 4 14-oz. Tins 1.00

AYLMER—Mix 'n' Match Diced Beets Shoestring Beets Shoestring Carrots 5 for 1.00

HEINZ BARBECUE SAUCE 18-oz. Family Size 49c

AYLMER CREAM STYLE CORN 3 14-oz. Tins 89c

AYLMER BOSTON BROWN BEANS 3 With Pork in Tomato Sauce 14-oz. Tins 89c

OKANAGAN BING CHERRIES lb. 59c

LARGE GREEN BELL PEPPERS each 10c

LOCAL FRESH CABBAGE lb. 10c

Woolworth

DEPARTMENT STORE 1200 DOUGLAS STREET

every item in this ad is a
TERRIFIC BUY!
JULY 11th, 12th AND 13th ONLY!

MEN'S DRESS SHIRTS
Short sleeved, attractive patterns on white. Sizes 14½ to 17½. Famous Fruit of the Loom Brand.
TERRIFIC BUY AT 5.57

BOYS' POLYESTER PANTS
Grey, navy or brown shades. Sizes 8 to 16.
Reg 5.47
TERRIFIC BUY AT 4.66

MEN'S 10-SPEEDS
Lightweight, sturdy construction. Reg. 74.88.
TERRIFIC BUY AT 66.66

White Sheets by Empress
100% COTTON
54"x76", fitted. TERRIFIC BUY AT 3.57
63"x96", flat. TERRIFIC BUY AT 3.27
80"x100", flat. TERRIFIC BUY AT 3.57

White Pillow Cases
42"x32" size, 100% cotton for comfort.
TERRIFIC BUY AT, pair 1.47

Quilt Patches
Approx. 4 to 5 yards of material (assorted) plus patterns for quilt to a package.
TERRIFIC BUY AT 1.06

Softique Bath Oil Beads
Assorted fragrances, including Herbal. 16-oz. size.
TERRIFIC BUY AT 1.77

LADIES' STRETCH BIKINI PANTIES and BRIEFS
One size fits all. Assorted pastels and prints.
Reg. 83c.
TERRIFIC BUY AT 66c

ZEBCO TRAVELAIRE CAMP STOVES
The modern, compact stove for all camping needs. Model 304. Reg. 29.99. TERRIFIC BUY AT 27.66
Model 280. Reg. 27.95 TERRIFIC BUY AT 25.46
Model 267. Reg. 33.49 TERRIFIC BUY AT 29.96

Mr. Freeze Pops
36 to a package, assorted flavours.
TERRIFIC BUY AT 77¢

Styrofoam Coolers
So handy for picnics and camping.
TERRIFIC BUY AT 97¢

Ladies' Knit Sweaters
In the new shirt style, short sleeved, with embroidered flower trim. Shades of red, navy, white, or brown. Sizes S, M, L.
TERRIFIC BUY AT 6.96

LADIES' HALF SIZE DRESSES
Attractive styles, patterns, and colours. Sizes 14½ to 24½. Reg. to 16.88.
TERRIFIC BUY AT 9.66

Junior Cardigans
With lace collar and short puff sleeves. Rust, green, wine, or brown, sizes S, M, L.
TERRIFIC BUY AT 8.96

Oriental Spice for Men
Lotion and Soap-On-a-Rope.
LOTION 1.97 SOAP 1.27

LADIES' AND TEENS' HALTER DRESSES
Pretty summer colours. Sizes 7 to 15. Reg. to 14.86.
TERRIFIC BUY AT 7.77

LADIES' SUMMER SLIMS
Assorted colours in sizes 8 to 18. Reg. to 11.88.
TERRIFIC BUY AT 6.66

Melmac Dinnerware Sets
Lovely, modern patterns in this unbreakable dinnerware.
Set for 4. TERRIFIC BUY AT 11.99
Set for 6 TERRIFIC BUY AT 19.99

Camp Cook Sets
Sturdy aluminum set includes everything you need for camp cooking.
Set for 6 Reg. 12.45. TERRIFIC BUY AT 10.66
Set for 4 Reg. 7.99. TERRIFIC BUY AT 6.66

Coleman Fuel
128 fl. oz. TERRIFIC BUY AT 1.46

POLYESTER AND ACRYLIC KNITTING WORSTED
4-ply, approx. 4-oz. skein. Assorted colours. Reg. 1.57.
TERRIFIC BUY AT 1.16

relax and refresh yourself at our LUNCH COUNTER
Special!
FISH PLATTER
Fillet of fish, french fries, tomato slices, lettuce, tartar sauce, roll and butter, tea or coffee.
Complete 1.49

Men's Knit Shirts
White with striped patterns in assorted colors. Short sleeve style with 5-button front closing, crew neck. S., M., L.
TERRIFIC BUY AT 3.97

Boys' Knit Shirts
Three styles to choose from in assorted colors. Sizes 8 to 16.
TERRIFIC BUY AT 3.66

Ladies' Exercise Sandals
Red or white, with moulded insole for walking comfort. Sizes 6 to 9.
Reg. 6.47. TERRIFIC BUY AT, pair 5.66

Tablecloth Gingham
Checked pattern on white ground — fresh and pretty in assorted colours. 54" wide.
TERRIFIC BUY AT YD. 1.96

9½-oz. Denim
36" wide, preshrunk, ideal for children's playclothes, and sportswear for yourself.
TERRIFIC BUY AT, yard 2.96

Polyester Hopsacking
Perma Press fabric in florals, checks, abstract designs, all 45" wide.
TERRIFIC BUY AT YD. 2.26

Boys' Jeans
Styled with half-boxer waist, come in sizes 8 to 16. Reg. 3.57.
TERRIFIC BUY AT, pair 2.96

Woolco CHARGEX Woolworth ...because you can't fool a woman.
Charge it
USE THESE CARDS IN WOOLWORTH STORES ACROSS CANADA

Horns blow in Vernon

Blowing up a musical storm at Vernon Army Cadet Camp are, from left, Don MacDonald, 750 Daisy Ave., Steve Salaga, 615 Roseridge Pl., Anthony Rosenfeldt of Edmonton, and Brian Butt, 501 Ridgebank Cres. Cadets arrived June 30 and will be in camp until Aug. 15.

B.C. Tel employees win training wage

VANCOUVER (CP) — The British Columbia Federation of Telephone Workers has won its case in a dispute with the B.C. Telephone Co. which sparked a province-wide walkout of 9,000 employees last month.

Arbitrator H. E. Hutcheon, a B.C. Supreme Court judge, handed down a binding report Tuesday upholding the union's contention that employees training new staff should be classified in a separate job category at a higher rate of pay.

Both sides accepted Hutcheon as arbitrator June 28 after he offered his services at the opening of a hearing to consider B.C. Tel's application for a court injunction during the second day of the walkout. He submitted the report in his role as arbitrator rather than as a supreme court justice.

The employees returned to work immediately after Hutcheon agreed to act as arbitrator June 28.

The wildcat walkout began after B.C. Tel suspended an employee who refused to train workers in the company's phone service centre without moving to a higher pay scale.

The company claimed the task involved only familiarization.

The arbitrator said in his report: "A service centre clerk who shows another service centre clerk how to perform her job function thereby becomes entitled to be reclassified as Service Centre Clerk III and to receive the Group Six wage rate during the period she is showing her the job."

The reclassification involves a higher rate of approximately $6 a day.

Union president Robert Donnelly said the arbitration decision vindicates the federation's position.

"It shows that arbitration was not necessary in the first place. We feel rather regretful we had to take the action we did, but unfortunately it was necessary to make the company realize they can not get away with their kind of games," Donnelly said.

In his decision, however, Hutcheon cautions: "The federation and its members are required by the terms of the federal legislation to settle disputes such as this without stoppage of work.

"It would be unfortunate, indeed, if the impression were to be gained that I considered that the stoppage of work was justified, or that the stoppage of work played any part in the decision I have reached," he wrote.

HUTCH has relocated

JACK "HUTCH" HUTCHINSON

HUTCH'S Kitchen Carousel

1501 HAULTAIN 383-9611

VICTORIA'S NEWEST KITCHEN CENTRE

- Citation Cabinets
- Merit Cabinets

PHONE 383-9611 FOR FREE ESTIMATES

In Our 71st. Year

Storewide Saba Bros Limited

1130 Douglas St. Phone 384-0561

SHOP THE STORE IN AIR CONDITIONED COMFORT
LOOK FOR MANY UNADVERTISED SPECIALS

CHARGE IT!
Use your Optional Credit Account. New accounts opened in minutes.
CHARGEX

CLEARANCE Shop Early!

THERE'S MORE FOR YOU DOWNTOWN

CIVIC PARKING TICKETS VALIDATED

Starts Thursday

Although summer has little more than begun, we at Saba's must consider the season all but finished. Fall merchandise is already arriving and we must begin now to clear our racks and shelves of summer things in preparation for the new season. Beautiful garments, fabrics, and accessories go out on sale Thursday — regular merchandise of superb quality and styling. Reduced in price very substantially — right now, when your summer needs are greatest.

Thursday Door Opening Specials

Raincoats
Polyester/cottons in trench and reversible styles. Colors include navy, red, beige, brown. Sizes 10 to 18. Reg. 30.00. (All sales final).
July Clearance Price 9.00

Junior Sweaters
Short sleeved sweaters and shrinks in cool, washable acrylics. Bright summer colors. Reg. 8.00 to 15.00.
July Clearance Price 5.00

36"-45" Assorted Fabrics
Prints, checks, plains, weaves . . . a very thorough house cleaning of discontinued lines and bolt ends alll marked down to a give-away price! Reg. 2.00 to 4.00.
July Clearance Price yd. 99c

Fashions

Linen Suits – ⅓ Off
100% viscose in two lovely summer styles. Dress and jacket or short sleeved jacket with swingy skirt. Natural with red or navy coin dots. Sizes 10 to 16. Reg. 60.00. July Clearance Price 40.00

Leather Coats, Pantcoats
20% Off
A great assortment of styles in fine Cabrotta leather. Colours include white, red, denim blue, silver, navy, luggage and brown
Reg. 135.00 — 108.00
Reg. 170.00 — 136.00
Reg. 195.00 — 156.00

Leather Look Pantcoats—½ Price
Imitation leather in the season's newest styles. Colours include bone, tan, brown, black. Reg. 45.00.
July Clearance Price 22.50

All Weather Coats—½ Price
Smartly styled polyester/cotton in a choice of pastels, red, navy. Sizes 8 to 16. Broken size and colour ranges. Reg. 40.00.
July Clearance Price 20.00

All Weather Coats and Pantcoats ⅓ Off
Excellent choice of fabrics, styles and colours in checks, plaids, jacquards, solids, Swiss embroideries, velvets. Polyester, polyester/cotton, wool/polyester. Sizes 9-15, 8-18. Reg. 22.00 to 75.00. July Clearance Price 14.00 to 50.00

Spring and Summer Coats—⅓ Off
This outstanding group includes imports from France, Sweden and Holland as well as finest Canadian makes. All wool worsteds, shetlands, double knits. Good colour choice. Sizes 10 to 18.
Reg. 195.00 — 130.00
Reg. 165.00 — 110.00
Reg. 90.00 — 60.00

Summer Dresses
Huge assortment in long and regular length styles from our high quality stock. Most desirable fabrics, newest looks in junior and misses sizes 5-17, 8-20.
Group I Reg. 26.00 — 17.00
Group II Reg. 35.00 — 21.00
Group III Reg. 55.00 — 36.00

Better Dresses—⅓ Off
By well known makers, some imports. Long and short styles for all summer activities. Sizes 7-17, 8-18. Reg. 75.00 to 180.00.
July Clearance Price 50.00 to 120.00

Pantsuits and Pyjamas—⅓ Off
Great selection of two and three piece pyjama and pantsuit ensembles all in washable summer fabrics. Prints, stripes, checks, dots, solid colours. Many pastels and whites. Sizes 5-15, 8-18. Reg. 30.00 to 85.00.
July Clearance Price 20.00 to 56.00

Fashion Accessories

Handbags
This summer's best from well known Canadian makers! Shop early for best selection of shoulder styles, classics all with centre frames and zippers galore. Soft, supple vinyl easily wipes clean. Whites, bones, navy and red.
Reg. 11.00-13.00 — 8.99
Reg. 15.00-17.00 — 11.99

SHOP THE STORE FOR MANY UNADVERTISED SPECIALS

Town Girl Sportswear

Summer Pants
Easy-care polyesters, cottons and polyester/cottons in this group of plaids, check and plain fabrics. Cool pastels as well as basic shades. Good size and style selection. Sizes 7-15, 8-16. Reg. 17.00 to 28.00.
July Clearance Price 11.00 to 19.00

Summer Skirts
Good basic styling in lively as well as classic colours, and a choice of fabrics including polyesters, polyester/cotton blends and linens. 7-15 and 8-16. Reg. 17.00 to 28.00.
July Clearance Price 11.00 to 19.00

Blazers
Limited quantity of short and long sleeve blazers in easy-care polyesters and poly/cotton. All-match or co-ordinate with above pants and skirts. Sizes broken, 7-13 and 8-16. Reg. 26.00 to 45.00.
July Clearance Price 17.00 to 30.00

Pant Suits
Limited quantity of long and short sleeve styles by Lee Parker. Easy care and smart styling—a great buy. 7-15. Reg. 50.00 to 60.00.
July Clearance Price 35.00

Summer T-Shirts
Many great styles and colours in cool polyester/cotton. Reg. 7.00 to 11.00.
July Clearance Price 5.00

Blouses
Sleeveless, short sleeved and long sleeve style. All easy-care fabrics in cool colours. Sizes 8 to 16. Reg. 8.00 to 27.00.
July Clearance Price 5.00 to 18.00

Dressy Blouses
A limited quantity of frilly blouses in easy-care Banlon nylon or polyester crepe. Soft, cool colours in sizes 10 to 16. Reg. 22.00 to 29.00.
July Clearance Price 9.00

Hosiery

Famous Rosedawn Panty Hose
Exclusively ours and a great value for you in a choice of two styles—
- Reinforced panty and toe.
- Reinforced toe, sheer to the waist.

Both with full panel back for extra comfort, fit and wear. Sizes small, med., long, and extra long. Heather, maple, spice, cinnamon and town brown. Not every size and colour in both styles.
July Clearance Price 3 for 2.95 (99¢ each)

Kayser Sandalfoot Panty Hose
Discontinued style Ultra Sheer from toe to waist, so right with summer sandals. Plain stitch with exclusive Carmolon nylon for true cling and smooth fit. Nearly nude, No No, Tropic Tan, and Definitely Neutral. Sizes Petite-Med., Med.-Tall. Reg. 2.00.
July Clearance Price 3 for 2.95 (99¢ each)

Lingerie

Full Slip
Anti-cling Antron III nylon with seamless bust and lace trim at neck and hem. White, white sand, pink, black. Sizes 32-40 short and average. Reg. 11.00.
July Clearance Price 6.99

Matching Brief
Reg. 3.75. 2.49

Many Oddments Priced To Clear As Low As ½ Price!

Long Nightgown
Dainty tucked ruffle at V-neckline on this youthfull pinstriped lounge 'n sleep gown. Navy, blue, tangerine. Reg. 13.00.
July Clearance Price 7.99

Housecoats
Cool polyester/cotton in white, pink coral, sea turquoise. Sizes S.M.L. Reg. 20.00.
July Clearance Price 9.99

Oddments ½ Price

Inner Fashions

Famous Maker Bras
A complete clearance of discontinued styles from our regular stock. Included are many one of a kind styles at excellent savings. Shop early for best selection.
July Clearance Price 2.99 and 3.99

Kiddies Korner

Sundresses from Unique Togs—A special purchase of delightfully cool and carefree sundresses; gay prints in machine washable cotton/polyester.
Sizes 2-3X Reg. 5.98 — 3.99
Sizes 4-6X Reg. 6.98 — 4.99
Sizes 7-14 Reg. 8.98 — 6.99

Boy's Cotton Slacks—Assorted patterns and some faded blues; machine washable. Sizes 4 to 6X and 7-12.
Reg. 4.98 — 3.99
Reg. 6.98 — 4.99

Girls' Dresses, Pant Suits, Slacks, Skirts, Jackets . . .
Ideal for travelling. Broken sizes; limited quantities. Reg. 7.98 to 29.98.
Clearance Price 4.99 to 19.99

Long and Short Dresses by Maggie Muggins — Broken sizes 2 to 14; limited quantities. Reg. 22.98 to 29.98.
Clearance Price 15.99 to 19.99

Baby Girls Angel Tops — Sizes 12 to 24 months . . . perma press with eyelet trim/ Reg. 4.98. White only. Clearance Price 2.99

Fashion Fabrics

45" Leno Linens and Prints
100% rayon—at ½ price! The smartest look in a long time. All fresh colours: white, navy, cream, pink, yellow, blue, green, salmon, turquoise. Reg. 3.00.
July Clearance Price yd. 1.49

45" Slub "Linen"
Rayon/acetate blend in a texture for suits and dresses. White, natural, brown, green, pink, black, navy, blue. Hand washable. Reg. 3.50.
July Clearance Price yd. 2.49

45" Gingham Checks
100% cotton in the most popular gingham check sizes and colours. Red, navy, black, yellow, turquoise, light blue, green, purple. Reg. 2.00.
July Clearance Price yd. 1.29

45" Natural Look Prints
Small, two-tone designs for today's look. All handwashable. Reg. 2.00 to 3.00.
July Clearance Price yd. 1.29 to 1.99

45" Surrah Pants
Hand washable, floral, paisley, and geometric pants. Reg. 4.00. July Clearance Price yd. 1.99

58"-60" Heathertone Knits
Co-ordinate a beautiful wardrobe with this extraordinary group of jacquards, checks, florals in strong and soft shades. Polyester and polyester/acetate. Reg. 6.00.
July Clearance Price yd. 4.99

60" Shantung Suiting
Carefree, travel fashion polyester in plain and two-tone colourings, including red, yellow, brown, green, mauve, pink, sand. Reg. 6.00 and 7.00.
July Clearance Price yd. 4.99

60" Polyester Knits
Crepestitch and Lacoste — now 20% off these best sellers. Many popular colours. Reg. 5.00.
July Clearance Price yd. 3.99

45" Ponge and Satin Prints
Handwashable polyester in beautiful florals on white or pastel grounds for the soft silhouette, long or short. Reg. 5.00 and 6.00.
July Clearance Price yd. 3.99

54" Linen Look Checks
Assorted qualities from our regular stock of summer favourites. Handwashable. Reg. 6.00.
July Clearance Price yd. 4.99

⅓ to ½ Off

36"-54" Swiss Cotton Prints
Unsurpassed qualities, designs and colourings from our import selection. Now greatly price reduced. Reg. 8.00 to 18.00.
July Clearance Price yd. 3.99 to 11.99

54" Spring and Summer Woollens and Blends
From our regular stock and many one of a kind, so do shop early for remarkable values in this group. Reg. 7.00 to 20.00.
July Clearance Prices 3.99 to 9.99

Horns blow in Vernon

Blowing up a musical storm at Vernon Army Cadet Camp are, from left, Don MacDonald, 750 Daisy Ave., Steve Salaga, 615 Roseridge Pl., Anthony Rosenfeldt of Edmonton, and Brian Butt, 501 Ridgebank Cres. Cadets arrived June 30 and will be in camp until Aug. 15.

B.C. Tel employees win training wage

VANCOUVER (CP) — The British Columbia Federation of Telephone Workers has won its case in a dispute with the B.C. Telephone Co. which sparked a province-wide walkout of 9,000 employees last month.

Arbitrator H. E. Hutcheon, a B.C. Supreme Court judge, handed down a binding report Tuesday upholding the union's contention that employees training new staff should be classified in a separate job category at a higher rate of pay.

Both sides accepted Hutcheon as arbitrator June 28 after he offered his services at the opening of a hearing to consider B.C. Tel's application for a court injunction during the second day of the walkout. He submitted the report in his role as arbitrator rather than as a supreme court justice.

The employees returned to work immediately after Hutcheon agreed to act as arbitrator June 28.

The wildcat walkout began after B.C. Tel suspended an employee who refused to train workers in the company's phone service centre without moving to a higher pay scale.

The company claimed the task involved only familiarization.

The arbitrator said in his report: "A service centre clerk who shows another service centre clerk how to perform her job function thereby becomes entitled to be reclassified as Service Centre Clerk III and to receive the Group Six wage rate during the period she is showing her the job."

The reclassification involves a higher rate of approximately $6 a day.

Union president Robert Donnelly said the arbitration decision vindicates the federation's position.

"It shows that arbitration was not necessary in the first place. We feel rather regretful we had to take the action we did, but unfortunately it was necessary to make the company realize they can not get away with their kind of games," Donnelly said.

In his decision, however, Hutcheon cautions: "The federation and its members are required by the terms of the federal legislation to settle disputes such as this without stoppage of work.

"It would be unfortunate, indeed, if the impression were to be gained that I considered that the stoppage of work was justified, or that the stoppage of work played any part in the decision I have reached," he wrote.

HUTCH has relocated

JACK "HUTCH" HUTCHINSON

HUTCH'S Kitchen Carousel

1501 HAULTAIN 383-9611

VICTORIA'S NEWEST KITCHEN CENTRE

- Citation Cabinets
- Merit Cabinets

PHONE 383-9611 FOR FREE ESTIMATES

In Our 71st. Year

Storewide Saba Bros Limited

1130 Douglas St.
Phone 384-0561

SHOP THE STORE IN AIR CONDITIONED COMFORT
LOOK FOR MANY UNADVERTISED SPECIALS

CHARGE IT!
Use your Optional Credit Account. New accounts opened in minutes.
CHARGEX

CLEARANCE

Shop Early!

THERE'S MORE FOR YOU DOWNTOWN

CIVIC PARKING TICKETS VALIDATED

Starts Thursday

Although summer has little more than begun, we at Saba's must consider the season all but finished. Fall merchandise is already arriving and we must begin now to clear our racks and shelves of summer things in preparation for the new season. Beautiful garments, fabrics, and accessories go out on sale Thursday — regular merchandise of superb quality and styling. Reduced in price very substantially — right now, when your summer needs are greatest.

Thursday Door Opening Specials

Raincoats
Polyester/cottons in trench and reversible styles. Colors include navy, red, beige, brown. Sizes 10 to 18. Reg. 30.00. (All sales final).
July Clearance Price 9.00

Junior Sweaters
Short sleeved sweaters and shrinks in cool, washable acrylics. Bright summer colors. Reg. 8.00 to 15.00.
July Clearance Price 5.00

36"-45" Assorted Fabrics
Prints, checks, plains, weaves . . . a very thorough house cleaning of discontinued lines and bolt ends all marked down to a give-away price! Reg. 2.00 to 4.00.
July Clearance Price .. yd. 99c

Fashions

Linen Suits – ⅓ Off

100% viscose in two lovely summer styles. Dress and jacket or short sleeved jacket with swingy skirt. Natural with red or navy coin dots. Sizes 10 to 16. Reg. 60.00. July Clearance Price 40.00

Leather Coats, Pantcoats

20% Off
A great assortment of styles in fine Cabrotta leather. Colours include white, red, denim blue, silver, navy, luggage and brown

Reg. 135.00	Reg. 170.00	Reg. 195.00
108.00	136.00	156.00

Leather Look Pantcoats—½ Price
Imitation leather in the season's newest styles. Colours include bone, tan, brown, black. Reg. 45.00.
July Clearance Price 22.50

All Weather Coats—½ Price
Smartly styled polyester/cotton in a choice of pastels, red, navy. Sizes 8 to 16. Broken size and colour ranges. Reg. 40.00.
July Clearance Price 20.00

All Weather Coats and Pantcoats ⅓ Off
Excellent choice of fabrics, styles and colours in checks, plaids, jacquards, solids, Swiss embroideries, velvets. Polyester, polyester/cotton, wool/polyester. Sizes 9-15, 8-18. Reg. 22.00 to 75.00. July Clearance Price 14.00 to 50.00

Spring and Summer Coats—⅓ Off
This outstanding group includes imports from France, Sweden and Holland as well as finest Canadian makes. All wool worsteds, shetlands, double knits. Good colour choice. Sizes 10 to 18.

Reg. 195.00	Reg. 165.00	Reg. 90.00
130.00	110.00	60.00

Summer Dresses

Huge assortment in long and regular length styles from our high quality stock. Most desirable fabrics, newest looks in junior and misses sizes 5-17, 8-20.

Group I Reg. 26.00	Group II Reg. 35.00	Group III Reg. 55.00
17.00	21.00	36.00

Better Dresses—⅓ Off
By well known makers, some imports. Long and short styles for all summer activities. Sizes 7-17, 8-18. Reg. 75.00 to 180.00.
July Clearance Price 50.00 to 120.00

Pantsuits and Pyjamas—⅓ Off
Great selection of two and three piece pyjama and pantsuit ensembles all in washable summer fabrics. Prints, stripes, checks, dots, solid colours. Many pastels and whites. Sizes 5-15, 8-18. Reg. 30.00 to 85.00.
July Clearance Price 20.00 to 56.00

Fashion Accessories

Handbags
This summer's best from well known Canadian makers! Shop early for best selection of shoulder styles, classics all with centre frames and zippers galore. Soft, supple vinyl easily wipes clean. Whites, bones, navy and red.

Reg. 11.00-13.00	Reg. 15.00-17.00
8.99	11.99

SHOP THE STORE FOR MANY UNADVERTISED SPECIALS

Town Girl Sportswear

Summer Pants
Easy-care polyesters, cottons and polyester/cottons in this group of plaids, check and plain fabrics. Cool pastels as well as basic shades. Good size and style selection. Sizes 7-15, 8-16. Reg. 17.00 to 28.00.
July Clearance Price 11.00 to 19.00

Summer Skirts
Good basic styling in lively as well as classic colours, and a choice of fabrics including polyesters, polyester/cotton blends and linens. 7-15 and 8-16. Reg. 17.00 to 28.00.
July Clearance Price 11.00 to 19.00

Blazers
Limited quantity of short and long sleeve blazers in easy-care polyesters and poly/cotton. All match or co-ordinate with above pants and skirts. Sizes broken, 7-13 and 8-16. Reg. 26.00 to 45.00.
July Clearance Price 17.00 to 30.00

Pant Suits
Limited quantity of long and short sleeve styles by Lee Parker. Easy care and smart styling—a great buy. 7-15. Reg. 50.00 to 60.00.
July Clearance Price 35.00

Summer T-Shirts
Many great styles and colours in cool polyester/cotton. Reg. 7.00 to 11.00.
July Clearance Price 5.00

Blouses
Sleeveless, short sleeved and long sleeve style. All easy-care fabrics in cool colours. Sizes 8 to 16. Reg. 8.00 to 27.00.
July Clearance Price 5.00 to 18.00

Dressy Blouses
A limited quantity of frilly blouses in easy-care Banlon nylon or polyester crepe. Soft, cool colours in sizes 10 to 16. Reg. 22.00 to 29.00.
July Clearance Price 9.00

Hosiery

Famous Rosedawn Panty Hose
Exclusively ours and a great value for you in a choice of two styles—
- Reinforced panty and toe.
- Reinforced toe, sheer to the waist.

Both with full panel back for extra comfort, fit and wear. Sizes small, med., long, and extra long. Heather, maple, spice, cinnamon and town brown. Not every size and colour in both styles.
July Clearance Price 3 for 2.95 (99¢ each)

Kayser Sandalfoot Panty Hose
Discontinued style Ultra Sheer from toe to waist, so right with summer sandals. Plain stitch with exclusive Carmolon nylon for true cling and smooth fit. Nearly nude, No No, Tropic Tan, and Definitely Neutral. Sizes Petite-Med., Med.-Tall. Reg. 2.00.
July Clearance Price 3 for 2.95 (99¢ each)

Lingerie

Full Slip
Anti-cling Antron III nylon with seamless bust and lace trim at neck and hem. White, white sand, pink, black. Sizes 32-40 short and average. Reg. 11.00.
July Clearance Price 6.99

Matching Brief
Reg. 3.75. 2.49

Many Oddments Priced To Clear As Low As ½ Price!

Long Nightgown
Dainty tucked ruffle at V-neckline on this youthfull pin-striped lounge 'n sleep gown. Navy, blue, tangerine. Reg. 13.00.
July Clearance Price 7.99

Housecoats
Cool polyester/cotton in white, pink coral, sea turquoise. Sizes S.M.L. Reg. 20.00.
July Clearance Price 9.99

Oddments ½ Price

Inner Fashions

Famous Maker Bras
A complete clearance of discontinued styles from our regular stock. Included are many one of a kind styles at excellent savings. Shop early for best selection.
July Clearance Price 2.99 and 3.99

Kiddies Korner

Sundresses from Unique Togs—A special purchase of delightfully cool and carefree sundresses; gay prints in machine washable cotton/polyester.

Sizes 2-3X Reg. 5.98	Sizes 4-6X Reg. 6.98	Sizes 7-14 Reg. 8.98
3.99	4.99	6.99

Boy's Cotton Slacks—Assorted patterns and some faded blues; machine washable. Sizes 4 to 6X and 7-12.

Reg. 4.98	Reg. 6.98
3.99	4.99

Girls' Dresses, Pant Suits, Slacks, Skirts, Jackets . . .
Ideal for travelling. Broken sizes; limited quantities. Reg. 7.98 to 29.98.
Clearance Price 4.99 to 19.99

Long and Short Dresses by Maggie Muggins — Broken sizes 2 to 14; limited quantities. Reg. 22.98 to 29.98.
Clearance Price 15.99 to 19.99

Baby Girls Angel Tops — Sizes 12 to 24 months . . . perma press with eyelet trim. Reg. 4.98. White only. Clearance Price 2.99

Fashion Fabrics

45" Leno Linens and Prints
100% rayon at ½ price! The smartest look in a long time. All fresh colours: white, navy, cream, pink, yellow, blue, green, salmon, turquoise. Reg. 3.00.
July Clearance Price ..... yd. 1.49

45" Slub "Linen"
Rayon/acetate blend in a texture for suits and dresses. White, natural, brown, green, pink, black, navy, blue. Hand washable. Reg. 3.50.
July Clearance Price ..... yd. 2.49

45" Gingham Checks
100% cotton in the most popular gingham check sizes and colours. Red, navy, black, yellow, turquoise, light blue, green, purple. Reg. 2.00.
July Clearance Price ..... yd. 1.29

45" Natural Look Prints
Small, two-tone designs for today's look. All handwashable. Reg. 2.00 to 3.00.
July Clearance Price ..... yd. 1.29 to 1.99

45" Surrah Pants
Hand washable, floral, paisley, and geometric pants. Reg. 4.00. July Clearance Price ..... yd. 1.99

58"-60" Heathertone Knits
Co-ordinate a beautiful wardrobe with this extraordinary group of jacquards, checks, florals in strong and soft shades. Polyester and polyester/acetate. Reg. 6.00.
July Clearance Price ..... yd. 4.99

60" Shantung Suiting
Carefree, travel fashion polyester in plain and two-tone colourings, including red, yellow, brown, green, mauve, pink, sand. Reg. 6.00 and 7.00.
July Clearance Price ..... yd. 4.99

60" Polyester Knits
Crepestitch and Lacoste — now 20% off these best sellers. Many popular colours. Reg. 5.00.
July Clearance Price ..... yd. 3.99

45" Ponge and Satin Prints
Handwashable polyester in beautiful florals on white or pastel grounds for the soft silhouette, long or short. Reg. 5.00 and 6.00.
July Clearance Price ..... yd. 3.99

54" Linen Look Checks
Assorted qualities from our regular stock of summer favourites. Handwashable. Reg. 6.00.
July Clearance Price ..... yd. 4.99

⅓ to ½ Off

36"-54" Swiss Cotton Prints
Unsurpassed qualities, designs and colourings from our import selection. Now greatly price reduced. Reg. 8.00 to 18.00.
July Clearance Price ..... yd. 3.99 to 11.99

54" Spring and Summer Woollens and Blends
From our regular stock and many one of a kind, so do shop early for remarkable values in this group. Reg. 7.00 to 20.00.
July Clearance Prices 3.99 to 9.99

POGO

RIP KIRBY

BLONDIE

MARY WORTH

HI and LOIS

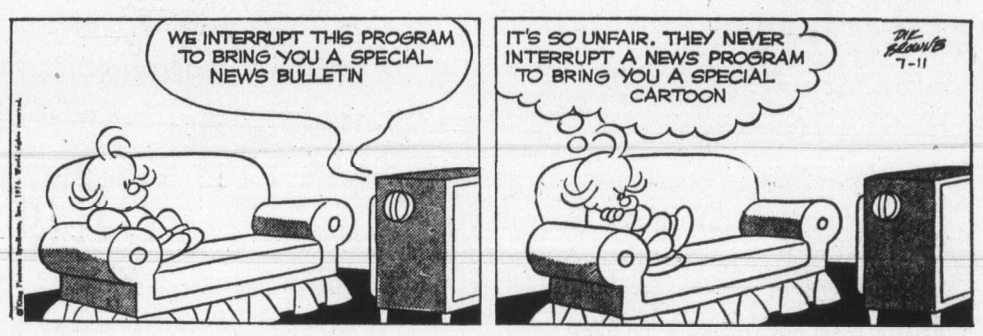

KERRY DRAKE

ARCHIE

JUDGE PARKER

LIL ABNER

MORGAN

M.V. Chesnut's Garden notes

Ever since the organic movement became popular among gardeners in our part of the world, readers have been asking me which is best for the lawn — to order a load of top dressing or to buy a bag of chemical fertilizer.

This, to me, is like asking which is the more important factor in sustaining human life, air or food. Both are needed, they fill two entirely different needs, and neither one is much good without the other. And so it is with fertilizer and organic top dressing.

★ ★ ★

Chemical fertilizer is the cheapest, easiest and most convenient way to supply your lawn grasses with food, but because it is concentrated and lacks pysical bulk, it doesn't do a thing to improve the soil texture.

Bulky top dressing, on the other hand, is nothing like as rich in plant food, but because of its sheer bulk, it creates a soil texture congenial to the roots, and a healthy and vigorous root system is just as important as the nutrients.

Top dressing should be used in addition to fertilizer, not as an alternative. As I have so often said, they complement one another and go together like ham and eggs.

★ ★ ★

We have a fairly wide choice of materials for top dressing the lawn. Really first class loam topsoil is very good. Very old rotted manure, is grand stuff for the job, or you can use a mixture of topsoil and manure.

A lot of folks worry about weed seeds in manure, and with some reason, for the chances are you will get quite a flush of weeds after spreading the stuff, but I wouldn't lose too much sleep over this.

★ ★ ★

On an established lawn, weeds are quite easy to control with our modern selective weedkillers and you should have no hesitancy in using these preparations. 2-4-D is not poisonous and is not a pollutant.

Other good dressings are peat moss, shredded fir-bark, vermiculite, perlite and a calcined clay known as arcilite and sold under the name of Turface. These are all excellent soil conditioners, all weed-free, but considerably more expensive than topsoil or manure.

★ ★ ★

Under certain conditions, plain coarse sand can be a most beneficial top dressing for a lawn. If your lawn soil contains a high proportion of clay, horrid cracks will appear in dry weather as the clay shrinks.

There is no better way to combat this tendency than to brush generous quantities of sand into the cracks and to spread more of the same on the surface.

★ ★ ★

With manure or topsoil, or a mixture of the two, it is best to buy it pulverized and sifted, or sift it yourself through a half-inch sieve.

Sifted material is a lot easier to spread evenly, and it works itself down nicely between the blades of grass. Besides, sifting takes out sticks and stones, and this has become very important in this day of the rotary power mower.

While I am on this subject, I would like to repeat a warning issued by the Canada Safety Council: If you have small children, keep a careful eye open for their plastic toys left on the lawn.

Of all the accidents caused by foreign objects thrown out by power mowers, over half are from the jagged, shrapnel-like fragments of plastic toys left lying unnoticed on the lawn.

★ ★ ★

I don't think it matters a great deal what time of year a top dressing is applied, although the drier the weather, the easier it is to spread it evenly.

I have some slight preference for an autumn application, for we get periods when the soil freezes by night and thaws by day, and this tends to work the dressing well down to where it will do the most good.

Arthur Hoppe

The beginning of the end came when The Rupublic of Mbonga acquired the bomb to insure its national security. Mbonga was forced to act after the neighboring Principality of Printemps bought a used bomb a week earlier from an itinerant French bomb peddler.

Given the concept of national security, this outcome was inevitable once the U.S. developed the bomb. Naturally, the Russians had to have the bomb, too,, for national security. And with their national security at stake, the British and the French needed the bomb, while the Chinese felt the same way, only more so.

★ ★ ★

India felt much more nationally secure once it had the bomb, as did Pakistan, Israel, Egypt and so on. Indeed, once Mbonga had the bomb, every single nation in the world felt nationally secure — every single nation but the Rattdom of Phynkia, which was now the only country in the world that didn't have the bomb.

The effects on Phynkia were disastrous.

Phynkia was a poor, scraggly little country and its hereditary ruler, the Ratt, could barely afford enough bullets to keep his 89 loyal subjects loyal, much less a bomb. Worse, Phynkia's technological capabilities were limited to replacing the spark plugs on the Ratt's 1957 Volkswagen every 20,000 miles.

★ ★ ★

Phynkia was definitely not a "struggling socialist nation" and even the Americans couldn't accept it as a "bastion of democracy." So his appeals to Washington and Moscow for a bomb or two fere stamped "Return to Sender."

Without the bomb, the Ratt was snubbed at diplomatic garden parties and not even invited to take part in United Nations Brotherhood Week. Worst of all, he and hs subjects developed deep-rooted feelings of national insecurity.

The bombless, destitute Phynkians demonstrated before the Loyal Royal Palace, shouting, 'xx??!) (??!!!" — which, freely translated, means, "This spells the doom of Phynkia as we have come to know and hate it!"

As for the Ratt, he gloomily retired to his royal throne room and cocktail lounge where he poured himself a calabash full of whisky. "As long as we defenceless, nationally-insecure Phyknians are bound to get bombed," he said, grimly downing the heady draught, "I might as well be first."

★ ★ ★

The future looked black for Phynkia. And, sure enough, the inevitable occurred when the Palestinians happily blew up Isrtael and themselves in the cause of "peace and justice in the Middle East."

The last Israeli hit the button sending a flight of Shalom missiles at Cairo, where Sadat angrily launched a retaliatory strike which unforunately overshot Tel Aviv and hit Minsk.

The alarmed Russians let go with everything they had at Peking, where Chairman Mao, reading the grave news backwards, targeted 200 Intercontinental Ballistic Rickshaws (ICBRs) on Washington.

The North and South Koreans and Vietnamese, awakened by the noise, lobbed bombs back and forth, as did the East and West Germans, the Left and Right Banks and the Up and Down Stares.

In a twinkling, every nation with a bomb was dropping it on every enemy with a bomb — each, of course, to insure its national security.

★ ★ ★

Of course, no nation wasted a bomb on Phynkia, as Phynkia, having no bomb, posed no threat to anyone's nabomb, posed n o threat to anyone's national security.

So when the radioactive dust settled, Phynkia was the richest, mightiest, if only, nation on earth.

"Cousins," the proud Ratt told his Loyal Royal Council, "as the richest, mightiest nation on earth we must take steps to insure our national security.

First, we take a cup of heavy water, add a pinch of hydrogen, a dash of plutonium. . . ."

Sydney Harris

My old friend, J. Hawley Smoot, is slowly but perceptibly drifting into a severe case of schizophrenia. It's a sad story.

Smoot, you see, is president and major stockholder in a large industrial company with tens of millions invested in plants all over the country.

And Smoot has been all over the country, lecturing about those evil environmentalists and how they are injuring our industrial progress. He sees nothing wrong in development, redevelopment, digging, dredging, docking, and building whatever needs to be built to earn an honest penny.

★ ★ ★

All over the country, that is, except for one place. Smoot has a half-million dollar retreat on an island just off the east coast, along with a few hundred other company presidents and board chairmen.

Something ugly came up a few months ago. Another company wants to build a gas-container plant smack across from this island retreat.

The company advanced all of Smoot's favorite arguments—the plant would provide jobs, lower the tax base, increase our industrial productivity—and, besides, the country needs those gas tanks. It was exactly the kind of talk Smoot has been giving to audiences everywhere.

★ ★ ★

But now, embarrassingly enough, my friend finds himself lined up on the other side of the fence, alongside those dreadful environmentalists he has been castigating for years.

He and his rich and powerful neighbors have already raised about a half-million dollars to resist the encroachments of the developers, redevelopers, dredgers, dockers, and builders.

They have pointed out that local waters would be ruined, that the terrain would be irrevocably spoilt, that marine and land creatures would suffer, that speculators would remove land from resort purposes to commercial and industrial use.

All of a sudden, Smoot and his fellow club members are playing footsie with the Audubon Society, the Sierra Club, and the Environmental Protection Agency. Playground property, as well as politics, can make strange bedfellows.

★ ★ ★

Meanwhile, Smoot is still being invited to travel around the nation, giving spirited talks in defence of the free enterprise system and the right to build gas tanks wherever they will be most efficient, economical and expedient.

On weekends, he returns to his island home to plan new obstacles against the depradation of his marina. He should call it Schizoid Manor.

James Bacon's Hollywood

HOLLYWOOD — It was kind of old timer's day around town — **Gene Autry** for lunch and **Mack Sennett** and **Mabel Normand** for a nightcap.

Autry had a bunch of us out to lunch in his private dining room. "If the meat's tough," said Gene, "remember Chanmpion came on hard days." Champion, for those few who may not remember, was Gene's horse.

Actually, it was tender prime rib.

Gene knows how to live. A private dining room and a private chef in his offices that house KMPC and KTLA, two of many Autry enterprises.

Gene showed me a picture of himself and **Ann Miller** from Melody Ranch.

"Annie was the only girl I ever got to kiss in the movies — and they cut it out of the picture."

Later the same night, ran into Ann at **Nate Shapell's** party. Shapell is the man who survived a Nazi concentration camp to become a multimillionaire builder and author — Witness to the Truth.

Ann was flabbergasted when I told her Gene said the kissing scene was cut out of the movie.

"It never was. It was like **Robert Stack** giving **Deanne Durbin** her first screen kiss. Gene had never kissed anyone but Champion before me. He's confused."

Well, in those days Gene used to drink. He probably missed the kiss at the screening. Probably missed the screening.

Tremendous turnout at the Shapell mansion. **Mark Spitz** gave me a sample of his soft shoe for his song and dance debut at Magic Mountain this month.

The party was filled with lots of showbusiness people like the **Ernie Borgnines**, the **George Kennedys**, the **Marty Allens**, **Keith Carradine** and others but mostly it was a society and political crowd.

★ ★ ★

Next stop was **David Merrick's** opening night of Mack and Mabel, which is headed for Broadway in the upcoming season.

This is the best show I have ever seen **Gower Champion** put together this early in the game. It will be a smash hit when it gets to Broadway.

Gower whips all his shows into shape on the road. That's his style. Hello Dolly! was a disaster when it opened in Detroit but you know what happened by the time Gower got ti to New York.

Mack and Mabel is perfectly cast — **Robert Preston** as **Mack Sennett** and **Bernadette Peters**, third choice for the role of Madcap **Mabel Normand**.

Lisa Kirk, who never was a tap dancer before this show, does a **Ruby Keeler** show-stopping number. She plays a sort of combination **Ruby-Ginger Rogers** type.

But alas, it does not answer all of **Arthur Wenzel's** questions. Arthur, besides being the world's oldest press agent, once managed a theatre for Mack. Arthur asks: "Who portayed **Lew Cody** who married Mabel after Mabel discovered Mack fooling around with the ever popular **Mae Busch**?

"And will the real murderer of famed director **William Desmond Taylor** be brought out. The murder at S. Alvarado Street near Third in Los Angeles has never been solved but Mabel Normand's nightgown was found in Taylor's apartment. Very silk.

"Who murdered Taylor? The show could make a fortune if that is brought out."

The show touches on Taylor's murder and makes the butler a mysterious figure just as he was in the newspaper stories 50 years ago.

In fact, the mysterious activities of Taylor's butler was the fountainhead for a million mystery writers who used the theme "The butler did it" as the basis for their plots.

Sorry, Arthur.

PIXies By Wohl

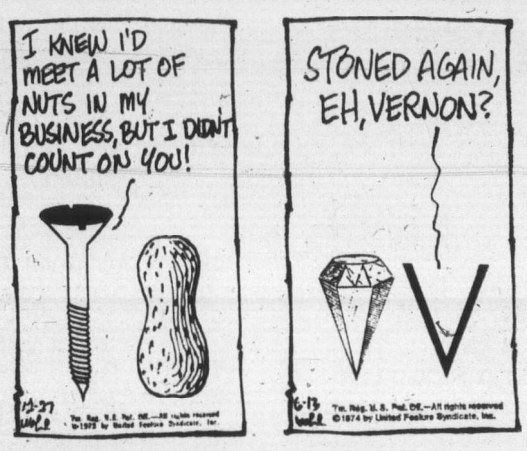

Rain plagues concert debut

By ERITH SMITH
Colonist Reporter

The weather played tricks on Victoria Symphony Orchestra's official opening of its Sunset Promenade Concerts in Heritage Court, beside the Provincial Museum, Wednesday night.

The sun shone on conductor Laszlo Gati and the orchestra for their Sunday concert at Saanich's Strawberry Festival in Beaver Lake Park, but on Monday no chances were taken after a day of intermittent rain, for the 7 p.m. official opening of the Heritage Court concerts.

That event, to the temporary confusion of about 1,000 people who went in late sunshine to Heritage Court, was moved to the rainy-day site, Christ Church Cathedral. However, the evening's second concert was set up for the Newcombe Auditorium behind the museum.

Behind the Scenes

These concerts will continue at 6 and 7:15 p.m. Mondays, Wednesdays and Fridays through Aug. 9.

□

Also in Newcombe Auditorium, at 8 p.m. Sunday, there will be an illustrated lecture on Prehistoric Paintings . . . Rock Art of Three Continents, by Douglas Mazoniwicz, author of In Search of Cave Art.

Born in England, Mazonowicz is an artist, writer and lecturer who, for the past 20 years, has specialized in this field. Since 1959 he has used the process of serigraphy in developing a technique of making accurate copies of ancient paintings, and his work has won international acclaim.

□

The Courtenay Youth Music Camp opens its eighth season Sunday with almost 600 professional musicians and students from all over this continent and from Japan in residence at the Comox Valley site.

In this musicial community they will live and work together, take part in performances and exchange ideas until past mid-August.

Each week there will be from two to six public concerts, either in the Courtenay Civic Centre or George P. Vanier senior high school. The full range of activities includes choir, orchestra, wind ensemble, chamber music, private tuition, a conducting workshop and a five-week opera workshop.

□

Something rare in music for Victoria will be heard at 3 p.m. Sunday from The Netherlands Centennial Carillon, beside the Provincial Museum by the Inner Harbor.

Special artist that day will be Marilyn Anderson, a graduate student at Iowa State University, Ames, Iowa, where she was university carillonneur from 1971 to 1973.

Included in her program will be traditional carillon compositions, the premier Canadian performance of a piece by a contemporary Dutch composer and carillonneur, and the rarity: a duet played with provincial carillonneur Herman Bergink.

□

Chamber music holds the stage at next week's two programs of SUMMERMUSIC, offered at 8 p.m. Tuesday and Thursday in the MacLaurin Auditorium, University of Victoria.

The program contains a varied and unusual balance of seldom-programmed works, in addition to the popular Quintet for Clarinet and Strings by Mozart which features Timothy Paradise. Paradise is principal clarinetist with Victoria Symphony Orchestra, a member of the Pacific Wind Quintet (which may be heard tonight, by the way) and a member of the UVic music faculty.

The chamber ensemble will offer works by Ernst Wolf, Carl Nielsen and Beethoven.

□

Have you heard Hank Stinson's program at Bastion Studio Theatre, bringing back to life Robert W. Service, Bard of the Yukon? No? Go!

FOLLOW THIS VICTORIA ENTERTAINMENT GUIDE

BUTCHART GARDENS. OPEN EVERY DAY 9 A.M. TO 11 P.M. — Many pleasing features combine to add to your pleasure. Regular admission at the International Entrance covers them all: Smashing stage shows, puppet and minstrel shows, Ross Fountains in their majestic "Ballet to the Stars" . . . romantic after-dark illumination . . . six gardens — fabulous Sunken Garden, English Rose, stately Italian, quaint Japanese, Lake and Stage Show Gardens . . . plus the Begonia Bower, Show Greenhouse, fascinating Seed and Gift Shop . . . Restaurant and coffee bar service available.

BUTCHART GARDENS SUGGESTS: COMBINE THEM ALL INTO ONE GRAND, THRIFTY OUTING—the Gardens by daylight . . . stage entertainment . . . romantic night lighting and the Ross Fountains in their majestic "Ballet to the Stars". Regular admission covers them all. For added pleasure, dine in the Floral Restaurant.

BUTCHART GARDENS SPARKLING STAGE ENTERTAINMENT — Presented in the midst of incredible beauty it's the highlight of Victoria's summer entertainment season.

MONDAYS, 8:30 P.M. "NICE 'N' EASY"—Variety musical entertainment featuring Marge Bridgeman, Murray McAlpine, Madeline Paul, Christopher Ross, Betty Winter, Woody Woodland, Norm Watson, and the humorous and talented "Butchart Buskers". Also the "Butchart Gardeners" 1:30 to 3:30 p.m. and 6 to 8 p.m.

TUESDAYS, 8:30 P.M. "NICE 'N' EASY" — Variety musical entertainment featuring John Dunbar, Marge Bridgeman, Christopher Ross, Madeline Paul, Betty Winter, Woody Woodland, Norm Watson, and the "Butchart Buskers". Also the "Butchart Gardeners" 1:30 to 3:30 p.m. and 6 to 8 p.m., and the "Zingari" Puppets 7:00 and 7:45 p.m.

WEDNESDAYS—Same as Monday listing.

THURSDAY, 8:30 P.M., SCOTTISH VARIETY NIGHT — Colourful Scottish Stage Show and Tattoo. Thrill to the Pipes and Drums of the Canadian Scottish Regiment (Princess Mary's) as they march on our stage and parade in the great Stage Show Garden. Plus other entertainment starring baritone John Dunbar (M.C.), the Adeline Duncan dancers and June Dupuis with Grace Timp, Dave Ferne and Dick Lathigee. Also the "Butchart Gardeners" 1:30 and 3:30 p.m. and 6 to 8 p.m., and the "Zingari" Puppets 7:00 and 7:45 p.m.

FRIDAYS—Same as Monday listing.

SATURDAYS—The "Butchart Buskers" 1 to 3 p.m. — The Heron Family "humanettes" 3:30 and 4:30 p.m. — "Zingari Puppets" 7:30 and 8:30 p.m. — Colour film, approximately 9 to 10 p.m.

SUNDAYS — The "Butchart Buskers" 1 to 3 p.m. — "Grace Tuckey" Puppets 3:30 and 4:30 p.m. — The Heron Family "humanettes" 7:30 and 8:30 p.m. — Colour film, approximately 9 to 10 p.m.

BUTCHART GARDENS ROMANTIC NIGHT LIGHTING EVERY EVENING FEATURING THE FABULOUS SUNKEN GARDEN AND THE SPECTACULAR ROSS FOUNTAINS IN THEIR MAJESTIC "BALLET TO THE STARS". As darkness takes over, a thousand hidden lights combine with the moon and stars, the hills, trees and shrubs, lakes, lily ponds and fountains, to create a fairyland softly scented by the flowers—a spectacle so unusual, so grand it's indescribable! This alone is worth coming to see.

BUTCHART GARDENS FLORAL RESTAURANT—Open every day 11 a.m. to 7:30 p.m., serving delicious lunches, afternoon teas, and delightful buffet suppers in the evening. Continuous Snack and Coffee Bar Service.

BUTCHART GARDENS. KNOWN THROUGHOUT THE WORLD FOR THEIR INCREDIBLE BEAUTY . . . EVER CHANGING, ALWAYS LOVELY! Skillful planning, constant replanting, dedicated gardeners pooling their ideas and knowledge, keep them that way week after week, season after season. Developed from an old abandoned limestone quarry over half a century ago, they have grown to become one of the world's most unusual, written-about, talked-about, admired attractions.

BUTCHART GARDENS — MOST GRACIOUS WAY TO ENTERTAIN YOUR FRIENDS. PLAN NOW!

INTRODUCTION TO SAILING CRUISE—With instructor. 3-hour tour from Inner Harbor. Tony Burton Sailing School. 383-4011.

THE OLD FORGE—Dancing six nights a week to the fabulous sounds of the Brothers Forbes in one of Canada's largest and most luxurious night clubs. Excellent late evening menu. No tables reserved after 9:00 p.m. Fridays or Saturdays, Strathcona Hotel, 919 Douglas St. 383-7137.

WIG & DICKIE THEATRE RESTAURANT — Victoria's only "Old Country Singalong" plus dining and dancing. Reservations recommended. 385-6787. Wilson Inn, 850 Blanshard.

DANGEROUS DAN McGREW—A musical review. Tues.-Sat. 8 p.m. Bastion Theatre, 538 Yates. 382-4112.

THE BROWN JUG CABARET
1318 BROAD
Boogie to Recording Artists
"THE STANDELLS"
Girls in Free before 11 p.m. Wednesday
Above the Old British Fish & Chip Shop
OPEN WEDNESDAY THROUGH SATURDAY

Bacchanalia Cabaret
905 ESQUIMALT ROAD
"SPRAGUE CENTRE"
NOW UNDER NEW MANAGEMENT
"BLAKE SPRAGUE"
Presenting Mr. D. L. (Soul Train)
DANCING to the "FIXATIONS"
9 - 2 a.m. Tues. - Fri. — 1 a.m. Sat.
COVER CHARGE
388-6684 after 8 p.m.

A LIMITED ENGAGEMENT
. . . SEE IT NOW . . .
TOMORROW MAY BE TOO LATE!
RODGERS and HAMMERSTEIN'S
A ROBERT WISE PRODUCTION
THE SOUND OF MUSIC
Evenings 8 P.M.
Closed Sun.
Adults $2.00
Students $1.75
Gold. Age $1.00
Children $1.00
SATURDAY MATINEE 1:30 Only
Adults $1.50
Students $1.25
Gold. Age $1.00
Children 75c
GENERAL ENT.
OAK BAY
2184 OAK BAY AVE
598-2213
WINNER OF 5 ACADEMY AWARDS Including "Best Picture"!

NOT NOW, DARLING
"A SUPERB EXAMPLE OF MODERN BRITISH DRAWING . . . ROOM COMEDY . . . LACED WITH SEX!" — TORONTO SUN
Mature—Warning: Nudity and suggestive dialogue.—B.C. Director.
Nightly 7 and 9
Feature 7:15 and 9:15
12th Hilarious Week!
FOX CINEMA
QUADRA AT HILLSIDE - 382-3370

. . . a kinky, outlandish comedy masterpiece . . . more laughs per mad minute . . . Les Wedman, Van. Sun
MEL BROOKS'
BLAZING SADDLES
from the people who gave you "The Jazz Singer"
Starring Cleavon Little • Gene Wilder • Slim Pickens
David Huddleston • Mel Brooks • Harvey Korman
MATURE — WARNING — PARENTS: Comedy with some coarse language. B.C. Dir.
NIGHTLY 7:30 and 9:30
382-5922 • Douglas & Humboldt
TOWNE Cinema
In Nootka Court

zanybarbra.
Barbra Streisand
"For Pete's Sake"
COLUMBIA PICTURES AND RASTAR PICTURES PRESENT BARBRA STREISAND IN "FOR PETE'S SAKE" A PETER YATES FILM · STARRING MICHAEL SARRAZIN · ESTELLE PARSONS · CO-STARRING MOLLY PICON · WILLIAM REDFIELD · WRITTEN BY STANLEY SHAPIRO AND MAURICE RICHLIN · MUSIC BY ARTIE BUTLER · PRODUCED BY MARTIN ERLICHMAN AND STANLEY SHAPIRO · DIRECTED BY PETER YATES
EXECUTIVE PRODUCER PHIL FELDMAN
GENERAL
HAIDA
808 YATES STREET
382-4278
Starts FRIDAY
Nightly 7:05-9:10
Matinee Sat., Sun., Wed. 1:30, 3:30, 5:15

ESQUIMALT SPORTS CENTRE
TONIGHT and SUNDAY
ICE SKATING
8:30 to 10:15 p.m.
ROLLER SKATING
7:30 to 10:00 p.m.
Bring a friend!
SKATE RENTALS and SHARPENING

Dance to the New Sounds of
Jade
NIGHTLY
The Thatch CABARET
ROYAL OAK INN 4680 ELK LAKE DR.
TEL: (604) 658-5231

CLINT EASTWOOD
THUNDERBOLT and LIGHTFOOT
1:25, 3:30, 5:15, 7:15, 9:15
ODEON 2
780 YATES STREET
383-0513
RESTRICTED
Nude Sex, Brutality, Coarse Language
B.C. Director
Sunday Doors 1:15 p.m.

Nightly at 7:10 9:15
Matinees Fri., Sat., Sun.
Shows: 1:30, 3:30
Golden Age $1.00
Children 50c
ODEON 1
780 YATES STREET
383-0513
LUCY MAME
LUCILLE BALL "MAME"
General Ent.

TONIGHT—8 p.m.
On Stage — Phoenix Theatre
"HOT L BALTIMORE"
by Lanford Wilson. (Mature Entertainment)
Phone For Reservations 477-4821

Henry Fonda · Terence Hill
after your "TRINITY" what next?
"My Name is Nobody"
HAIDA
808 YATES STREET
382-4278
Nightly 7:10-9:25
Wed. Mat. 1:00, 3:00, 5:00
Sun. from 3:00 Mature Ent.

MOVIE GUIDE
"SAVE THE ORPHEUM" LOTTERY TICKETS ON SALE AT CAPITOL, ROYAL AND CORONET
13th Week!
Daily at 1:45, 4:15, 6:45, 9:20.
Mature Entertainment
ROYAL
805 BROUGHTON—383-5714
Winner of 7 Academy Awards
Best Picture
Best Director George Roy Hill
Best Story and Screenplay
Best Film Editing
Best Art Direction
Best Costume Design
Best Original Song Score
"THE STING"

Davy Jones Locker
Seaside Cabaret
"CANNONBALL"
DIRECT FROM WINNIPEG
Mon.-Sat. Dinner 5:00 p.m. — Cabaret 7 a.m.
Brentwood at the Mill Bay Ferry Dock
For Dining Reservations 652-2413

Ends Thurs.
COUNTING HOUSE CINEMA 1
Broad at Broughton
383-3434
"There was a hero and I will show you a tragedy." F. Scott Fitzgerald
Shows Nightly 7:15, 9:20
THE DERRITOR
Jean-Paul Belmondo

"An Absolutely Terrific Movie" — Time
2nd WEEK!
THE THREE MUSKETEERS
TECHNICOLOR® GENERAL Children 75c
WARNING: Considerable amount of sword fighting.—R. W. McDonald, B.C. Director.
CAPITOL
805 YATES—384-0211
Tonight and Fri. at 7:10, 9:00 p.m.

37th WEEK IN VICTORIA
COUNTING HOUSE CINEMA 2
Broad at Broughton
383-3434
General Nightly 7:10 - 9:20
American Graffiti

99 AND 44/100% DEAD!
Everyone is dying to meet Harry Crown.
"Warning—Frequent Violence" —R. W. McDonald, B.C. Dir.
COLOR by DELUXE®
CORONET
836 YATES ST.—383-6414
Mature—
STARTS TOMORROW
Ends Tonight
"THE SUPER COPS"
Feat. 7:20 and 9:25 p.m.
"Warning — Frequent Coarse Language"—B.C. Dir.

ENDS TODAY
THE FIRST AND ONLY MUSCLE-MAD MONSTER OF THE MARTIAL ARTS!
YANG SZE
CHINESE HERCULES
Both
WARNING: Violent sequences throughout. —R. W. McDonald, B.C. Director
THE BIG FAMILY
WARNING: Brutal murders and rape. —R. W. McDonald, B.C. Director
TILLICUM Drive-In
BURNSIDE AT TILLICUM—382-7191
Gates 8:15 Show at Dusk
STARTS TOMORROW
"PAPILLON"
Mature Entertainment

Sundays and Thursdays: The Empress Buffet.

BUFFET LOVERS
Due to public request, the Empress Hotel is pleased to announce the ever-popular Thursday and Sunday "Empress Buffet" WILL CONTINUE THROUGHOUT THE SUMMER MONTHS in the Crystal Ballroom. On Thursdays there's dancing, too! All for only $8.50 per person.

22nd Year on Stage
TONIGHT
SMILE SHOW
Fun • Music • Laughs
McPherson Playhouse
386-6121

OAKLAND BALLET COMPANY

Ronn Guidi
Artistic Director
A varied programme of Classical and Contemporary Ballet
McPHERSON PLAYHOUSE
TUESDAY, JULY 16
8:00 p.m.
Tickets from McPherson Box Office
386-6121
$4.50 - $4.00 - $3.50
"A Rare Purity of Joy that goes to the roots of the dance." —S. F. Chronicle

July 15-27
BANJO PARLOR

The heart of the twenties is the seventies' soul and when you get it together the good times roll! Now direct from their T.V. show the Banjo Parlor
Providing great upbeat sing-along laugh-along entertainment don't miss it!
Reserve your ticket now! Advance ticket sales 1037 View St. Phone 385-1031
$3.50 per person, $4.00 at the door
STARDUST
Dining and Dancing, Mon.-Fri. 9-2 a.m. Sat. 9-1 a.m.
Upstairs - Banjo Parlor. Appropriate attire required.
Downstairs - the Sounds of Sundance. Casual dress.

Former madam serious social reformer

By CHARLES FOLEY
London Observer

SAN FRANCISCO — San Francisco, California's polyglot, polysexual capital of joie de vivre, where everything is tolerated, has scored another first: this time it is the nation's first prostitutes convention, just held here with the aim of promoting, protecting and publicising the civil rights of the oldest profession.

Sponsor of this unique civic achievement is Miss Margo St. James, 36, herself an ex-prostitute, who one year ago founded Coyote, "a loose women's organization", which is made up of people interested in preserving hookers (the girls) from the heat (the law). "Prostitutes suffer far more abuse and degradation at the hands of the police and the courts," says Miss St. James, the self-appointed "Chairmadam" of Coyote, "than they do from their customers, who for the most part are much more gentlemanly and polite with a hooker than with their wives."

Miss St. James has recently emerged as one of the more vocal and down-to-earth feminist politicians in California. An amiable woman who laughs a lot, and who was arrested at the age of 20 for "running an illegal house" in San Francisco, she is very serious about her new vocation as social reformer. So are some other leading lights of the feminist movement, such as author Kate Millet and lawyer Flo Kennedy. But perhaps her biggest catch to date has been the controversial sheriff of San Francisco, Richard Hongisto, who has joined Millet and Kennedy on the Coyote board of directors.

"Dick Hongisto is an entirely new breed of law officer," she says, adding that he has helped Coyote to set up classes in California jails to lecture women, mostly prostitutes, on such subjects as "Getting in: and staying out" and "Taking care of yourself". Sheriff Hongisto, a 36-year-old bachelor who runs the city's prisons, has stirred the anger of conservatives with his attempts to help drug addicts, improve jail conditions, and ease up on "victimless crimes" such as homosexuality, marijuana-smoking and prostitution.

San Francisco, Miss St. James agrees, is surely the only American city that would not only tolerate, but actively support a hookers' union. And why does the city of the Golden Gate need this entirely new breed of union? "Because the illegality of prostitution makes women on the street into anyone's victim. The laws against them are arbitrarily enforced. They're scapegoats for the sexual guilt of uptight judges, hypocritical businessmen and civic officials."

Miss St. James points to her own case: far from running an "illegal house" some 15 years ago, she says, she wasn't even a prostitute. "It was only after I was busted that I turned my first trick. The police decided I was hanging around in places I shouldn't have been; and they picked me up because when I was asked if I knew what 'hooker' meant, I said yes."

She has had other occupations. After a spell in law school, Miss St. James got a job as a forest ranger in the California mountains for the summer. (She loves animals.) But the police, she says, got her record out of the files and sent it to the National Park Service. She was fired.

While living in retirement ("I just got tired") in Marin County, a well-heeled "dormitory suburb" north of San Francisco, she became friendly with neighboring housewives who were fascinated to learn about her former career. Margo St. James agreed to bring them together with her hooker friends. From this gathering was born another of those consciousness-raising groups that Californians so dearly love: they called it WHOM (Whores, Housewives and Other Mothers), and Miss St. James began to realize, from their discussions, that an organization like this could do a lot to help her suffering sisters on the street.

So she started Coyote, named after "the slyest, most promiscuous animal". She spent hours every day at the San Francisco Hall of Justice, badgering officials, listening to trials, reading arrest files, comparing notes on judges and their sentencing habits, on the doctors of women's prisons. Her charges that the prostitution laws were discriminatory and sexist attracted the attention of leading feminists, who rallied to the cause.

Some prostitutes joined, too. Miss St. James says that 10 per cent of Coyote's membership is made up of "working women". She persuaded the American Civil Liberties Union to file suit against a law which placed every arrested prostitute in quarantine for 48 hours, on the grounds that they were suspected VD carriers, and might be a health hazard to other inmates and staff. (Miss St. James says it has been shown that only one in ten had VD—also that the VD incidence is lower among prostitutes than women as a whole.) The ACLU took her case through several courts before Superior Court Judge Ira Brown eventually ruled the pre-trial detention of women should be stopped.

Coyote's major complaint against the police is that they harass prostitutes mercilessly, needlessly, and sometimes improperly at great expense to the taxpayer. "They've got to bust so many a week to justify their pay; and if the head count isn't high enough they're afraid they won't get promotion. A lot of women picked up for soliciting have been tricked into it by undercover cops."

Coyote's first goal, says Miss St. James, is to stop arrests and instant imprisonment. "Let the cops chase after drunken drivers and all the other real criminals who harm people, instead of women who entertain a few guys."

The San Francisco vice squad takes a dim view of Coyote's activities. The "Vice" charges that prostitution is anything but a victimless crime, that the hustling scene in only one aspect of the problem. Violence, swindling, blackmail, narcotics traffic and other forms of peripheral mayhem claim dozens of victims weekly.

One out of every ten "tricks" (clients) can expect to be robbed, one in every 17 stands a chance of being hurt, usually by prostitution's con men, the "paddy hustlers", who promise but fail to produce girls, then slug or knife the man if he objects. A tricked trick is usually a tourist or conventioneer who is reluctant to involve himself with the police, so many crimes go unreported. Then there are the pimps, who nightly mistreat, and sometimes even murder, their girls because they have taken a few dollars for themselves.

Coyote's response is that none of this makes prostitution, per se, the great danger. "The life is not unpleasant. I've been one, and I know," says Miss St. James. Most hookers are in it for the money and easy working conditions, only a handful for reasons of psychological inadequacy. Many girls, she says, are secretaries who turn tricks at weekends. No one is forcing them out on to the streets.

"The immediate need," she says, "is for decriminalization: too many women are going to jail for making money in a way that beats scrubbing floors or spending 40 hours a week behind a typewriter. Sometimes it's the only way they can make a buck."

Luxury liner reviving Great Lakes excursions

CHICAGO (UPI) — A Greek luxury liner has revived excursion cruises on the Great Lakes for the first time since 1967.

The Stella Maris, owned by the Sun Line, a Greek firm, began a cruise schedule May 11 which carries passengers between Montreal and Chicago over portions of four of the five great lakes. Sailings are scheduled on alternate Saturdays from the two cities.

Although the initial voyage from Montreal was only half filled, there is optimism that better days are at hand.

Irv Goebbels, who for many years was president of the last company to sail excurion liners in the Great Lakes and the St. Lawrence Seaway, said the Stella Maris originally was scheduled to operate this year among the Aegean Sea islands of Greece.

"They changed plans because they felt the Great Lakes area was ready for luxury liner cruises," Goebbels said.

Goebbels considers the midwest and Great Lakes areas of the U.S. as a prime market for the elegant vessel.

"You'd be surprised how many people from that area make the cruises in the Caribbean and Mediterranean," Goebbels said.

The Stella's capacity of about 190 persons is on the low side, Goebbels said, "but that's because her rooms are so big." He acted as consultant for Sun Line in preparing details for the venture.

Stops along the way include: Mackinac Island, where horses and buggies and bicycles handle all transportaion, Greenfield Village near Detroit, for a visit to the vast Americana collection of Henry Ford, founder of the motor car company, Toronto, Niagara Falls, the latter is optional during a visit to Port Colborne.

Cruises begin at 6 p.m., whether from Montreal or Chicago. The first item on the agenda is a seven-course dinner served shortly after the ship sails. All meals are included on the excursion, and afternoon tea at 4 p.m. is an added touch.

gray's

SUMMER FASHION CLEARANCE

. . . of . . .

Dresses—Gowns—Coats—Casual Outwear—Pant Suits—Suits—Sportswear

SHOP AND SAVE AT

gray's

MAYFAIR SHOPPING MALL Victoria, B.C.

LAY-AWAY PRIVILEGES

OUR BIG SALE

1/3 off

DRESSES
- Longs—Afternoons
- Junior Styles
- Good selection—good service!

PANT SUITS
- Sizes 8 to 20
- 2 and 3 pce. styles

Values to $75

Blouses, Fashion Sweaters, Pant Tops all at super-savings!

WATCH FOR IN-STORE SPECIALS!

The Clothes Closet

Esquimalt Plaza 384-4311

Semi Annual Clearance

DRESSES
PANT SUITS
SPORTSWEAR
PANTS
SWEATERS
LEATHER COATS
LEATHER JACKETS
LEATHER PANTS
CLOTH COATS
LINGERIE
JEWELRY
EVENING DRESSES
SUITS
JACKETS
DENIM PANT SUITS
SUEDE SUITS
LUGGAGE
BOOTS

ALL THIS AND STILL THE UNBELIEVABLE:
TAN JAY ⅓ OFF
also OUR ONE-ONLY-TO-A-CUSTOMER, $10 RAIL

ALL ⅓-½ OFF

Starts 9 a.m. Thursday, July 11

PLEASE—We reserve the right to limit the number of customers in the store at peak periods so that our sales staff can serve you in a courteous and professional manner.

No Exchanges, Refunds, or Alterations at these low prices.

GIBSON'S

WHAT NEVER VARIES IS OUR QUALITY

708 VIEW ST.

PROVINCIAL COURT

Preliminary hearing was set for Aug. 23 Wednesday in Victoria Provincial Court of a charge against a 19-year-old man of escaping and being unlawfully at large from the William Head prison in Metchosin.

James Wendell Willson elected trial by judge and jury on the two-count Colwood RCMP charge dated March 19.

On that date Colwood RCMP announced the disappearance of a man who had been among a group of William Head inmates taken to a hockey game at Victoria Memorial Arena.

They said the missing man, James Wendell Willson, was serving about three years and four months for theft, break-in and escape. RCMP said Wednesday the man charged in court had been picked up on the B.C. mainland in April and held in prison on another matter.

□

Only the support of prosecutor Nicholas Lang for a probation officer's recommendation for probation prevented a jail term in the case of Nancy Jean Haylow, 22, of 1151 Finlayson.

She pleaded guilty June 25 to a charge of possession of five capsules of heroin March 15 when checked by police in the Yates Street parkade.

Ostler said the officer's report was favorable in detailing her self-rehabilitation but B.C. higher courts had ruled deterrence was the key factor in heroin-possession cases. He said he wanted no public misunderstanding — heroin possession "is an extremely serious offence."

But because of Lang's stand, he ordered a suspended sentence and a one-year probationary term.

David James Brunt, 36, no fixed address, set his own punishment by asking for a one month in jail after pleading guilty to a Victoria charge of causing a disturbance by impeding other persons Tuesday outside the government liquor store, 1480 Government.

Defence lawyer William McElmoyle relayed the request to Ostler, who had heard a similar plea last week from Brunt. That time, however, the charge was dropped for technical reasons.

Ostler said Brunt's problem was alcohol and "the best thing is to remove him from the street." He said the one-month suggestion was "a good one" to separate Brunt from alcohol and allow him to get the medical treatment he needs.

French lower majority age

PARIS (AFP) — More than two million French teenagers became adults under a new law lowering the voting age to 18 from 21. Justice Minister Jean Lecanuet said in a radio interview that the law enables 18-year-olds to choose their own domicile, get married without permission of their parents, open a bank account, get a passport, travel abroad, set up a business, drink alcoholic beverages and work in cafes.

In Spain, they say C.C.

It's Andalusia for the truest Flamenco, and San Sebastian for the most skillful Pelota, but for the finest whisky? You find it just about everywhere in Spain: Canadian Club.

It's nice to know the world can get together about something. Around the world, when people think of the finest, lightest, smoothest whisky, they think of Canadian Club.

The finest of fine Canadian whiskies is "The Best In The House" in 87 lands: Afghanistan, Algeria, Antarctica, Antigua, Argentina, Aruba, Australia, Austria, Bahamas, Barbados, Belgium, Bermuda, Brazil, Canada, Canary Islands, Ceylon, Chile, Christmas Island, Costa Rica, Curaçao, Denmark, Dominican Republic, Ecuador, Ethiopia, Fiji, Finland, France, Germany, Gibraltar, Greece, Greenland, Grenada, Guadeloupe, Haiti, Hong Kong, Iceland, India, Indonesia, Iran, Iraq, Ireland, Israel, Italy, Jamaica, Japan, Jordan, Kenya, Korea, Lebanon, Libya, Malta, Mexico, Morocco, Nepal, Netherlands, New Guinea, New Zealand, Nigeria, Norway, West Pakistan, Panama, Peru, Philippines, Poland, Portugal, Puerto Rico, Sierra Leone, Solomon Islands, South Africa, Spain, Sudan, Sweden, Switzerland, Tahiti, Tanzania, Thailand, Trinidad, Tunisia, Turkey, U.S.S.R., United Kingdom, United States, Uruguay, Venezuela, Virgin Islands, Yugoslavia, and Zambia.

Canadian Club is distilled and bottled in Walkerville by Hiram Walker & Sons Limited

4 BIG WAREHOUSES

• 3475 QUADRA • 47 SONGHEES RD. • 877 GOLDSTREAM Langford • BURNSIDE PLAZA Burnside and Tillicum

"Where the overhead is low and you all save dough."

BE A 'PACK RAT'— Stock up at These LOW, LOW PRICES!

Prices Effective Thursday, Friday, Saturday
Open Every Night 'til 9, Sat. 8 'til 6

LANGFORD AND BURNSIDE PLAZA STORES
OPEN SUNDAYS 10 A.M. TO 6 P.M.
We Reserve the Right to Limit Quantities

WIENERS Skinless, Bulk, lb. 59c

Whole, Cleaned, Utility Frying CHICKEN LB. 59c

HEINZ TOMATO JUICE 2 48-oz. tins 89c

BACON Lean, Sliced, Rindless LB. 79c

POTATOES Local No. 1 10 LBS. 1.00

LOCAL FOWL CUT UP. 5-LB. BAG, PER LB. 37c

SWANSON'S TV DINNERS Chicken, Turkey, Beef EA. 79c

HEINZ PREPARED MUSTARD 2 1-Lb. Jars 49c

No. 1 New Crop COOKING ONIONS 3 LBS. 29c

OKANAGAN NO. 1 BING CHERRIES LB. 49c

NABOB INSTANT COFFEE Large 10-oz. Jar 1.27

NEW CROP, FRESH GREEN PEPPERS 10 FOR $1

TOMATOES LARGE BEEFSTEAK lb. 29c

CADBURY'S CHOCO Large 2½-lb. tin 98c

GREEN GIANT NIBLET CORN 2 Vacuum-packed Tins 59c

HEINZ TOMATO KETCHUP Giant 32-oz. Bottle 79c

KELLOGG'S FROZEN EGG-O WAFFLES 10-Oz. Pkg. 45c

WILSON'S FROZEN PINEAPPLE Sliced, Crushed, Tidbits 3 19-oz. tins $1

NALLEY'S LUMBER-JACK SYRUP Large 32-oz. Btl. 69c

Aunt Jemima's PANCAKE MIX 3½-lb. Bag 89c

Woolco Camping Values To Ensure Fun And Comfort During Your Summer Travels

Special Savings On 'Woods' Colonial Tent

Erects fast with outside metal frame assembly. Made of heavy-duty, water-repellent duck. Includes 2 large windows, storm flaps, apron canopy and sewn-in floor. Green and yellow walls with yellow roof. Tent size: 9'x12'x7' high.

88.87 Each

'Mountainview' Dining Shelter Tent by 'Woods'

An outside metal frame erects fast on this versatile tent with extended European-style canopy. Smartly coloured with yellow and green walls, yellow roof, green and yellow striped window flaps. Size 9'x9'x7' high.

88.87 Each

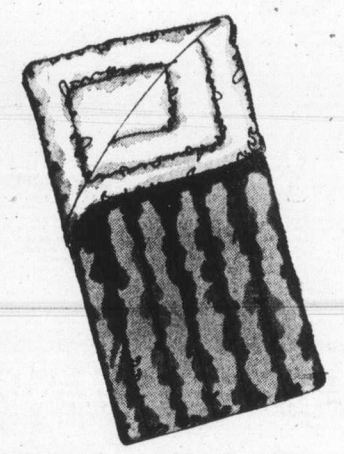

'Brentwood' Sleeping Bag

Has 4 warm lbs. of Thermocloud insulation. Heavy cotton poplin cover and matching striped flannel lining. Sturdy full size zipper. Cut size: 36"x74". **Each** **12.97**

Yukon Sleeping Bag

Keeps you warm with 3 lbs. of polyester insulation. A brown cotton cover and a print cotton lining. **Each** **17.97**

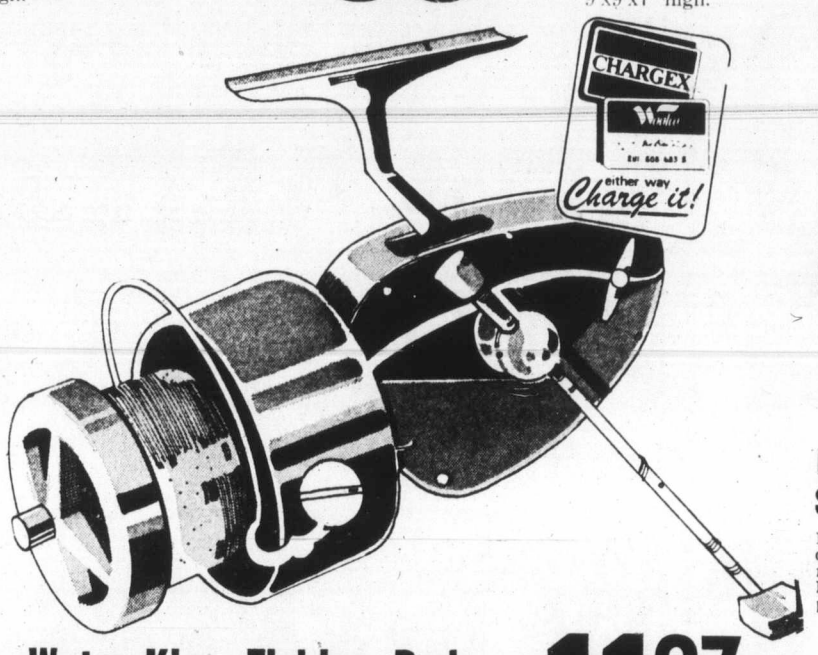

Water-King Fishing Rod

Point Water-King, full race ball bearing. corrosion resistant construction throughout. **Each** **11.97**

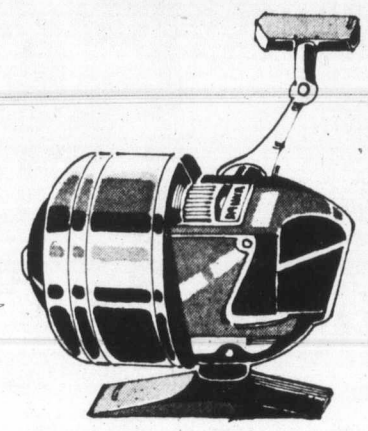

Rugged and Trouble Free! Smack Spincast Reel

Exceptional quality reel with sensitive drag and multiple pick-up rotor for instant retrieve. Has handy side action thumb lever. Smart red and black finish. Complete with 100 yards 8-lb. test line. **Each**

6.99

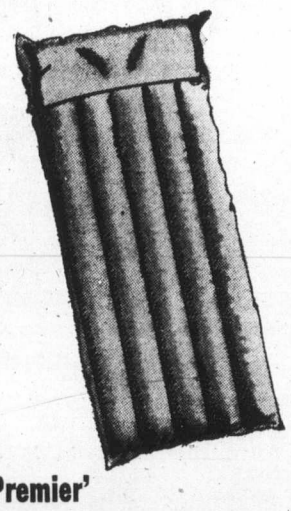

'Premier' Deluxe Air Mattress

Made for outdoor camping comfort from rubberized fabric with an attached pillow. It has beam construction and a brass lock-type valve. Size: 30"x72". **Each** **8.97**

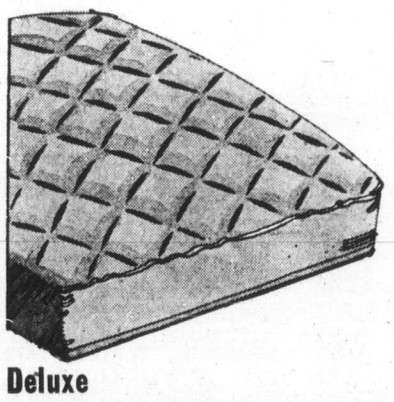

Deluxe 'Zenith' Air Mattress

Deluxe box-style rubberized mattress with a tapered wedge pillow for solid comfort. Features beam construction and a metal lock valve. Size: 76"x30"x4". **Each** **14.97**

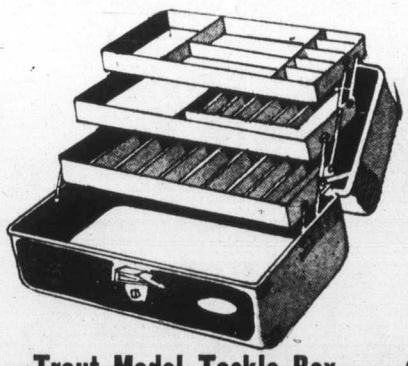

Trout Model Tackle Box

Ideal for all fishermen, this box has 3 big trays with 24 compartments. Added feature is a spillproof latch. Black colour. Size: 14"x 7"x8". **Each** **9.97**

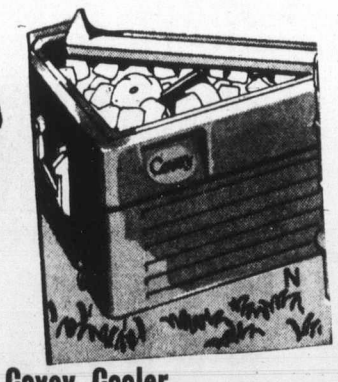

Covey Cooler

Large, 56-quart capacity. Keeps your picnic food in perfect condition . . . Comes in blue or green. **Each** **25.97**

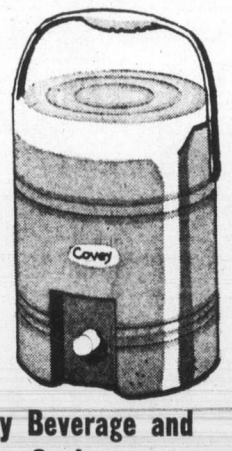

Covey Beverage and Water Cooler

3-gallon capacity. Wide opening for easy storage and filling. Tough, pebble-grain finish. **Each** **13.97**

Durable Tackle Box

This box has 3 big trays with 24 compartments. Spillproof, lockable latch. Gold colours. **Each** **5.17**

The 'Swinger' by Covey

Cools up to 12 cans of king size bottles for 8 hours. Tough, pebble-grain body. **Each** **8.88**

Men's Floater Coats

Floater coats are the ideal safety garment for the outdoors man. Sizes S.M.L.XL. **Each** **34.87**

Brentwood Hardtop Tent Trailer

Large, 6-sleeper with built-in table and seats. C.S.A. approved. **Each** **$895**

6-ft. Tubular Glass Spincast Fishing Rod

This spincast rod is 2-piece for easy carrying and storage. Has 3 guides plus a tip-top. Features permo-grip handle. Avocado with yellow trim. **Each** **6.97**

Wash Kit

Made from durable polypropylene with unbreakable hinges and an unbreakable mirror. **Each** **4.47**

Durable Water-Pak

Tough, practically indestructable . . . made from extremely rugged hi-impact polyethylene plastic. Big 6-gal. capacity with a hide-away spiggot. **Each** **5.97**

Coleman Fuel

Specially blended for all Coleman appliances. 128-oz. size. **Each** **1.50**

Indian Pack Board

Pioneer Brand Indian packboard—the "Trapper Nelson". Adjustable shoulder straps. **Each** **22.97**

Woolco DEPARTMENT STORES
A DIVISION OF F.W. WOOLWORTH CO. LTD

Town and Country Shopping Centre
Douglas Street and Saanich

Store Hours: Monday-Friday 10 a.m. to 10 p.m.
Saturday 9 a.m. to 10 p.m.

BUY WITH CONFIDENCE
SATISFACTION GUARANTEED
REPLACEMENT OR YOUR MONEY REFUNDED

386-2121
Monday through Saturday
8 a.m. to 6 p.m.

The Daily Colonist.
Vancouver Island's Largest Shopping Centre in Print

CLASSIFIED ADVERTISING

11:30 p.m. to 7:30 a.m.
TELEPHONES AFTER-HOURS AND SUNDAY
Editorials, 383-4114
Sports, 383-4113

BOX REPLIES
All replies to private box numbers available from 8:30 a.m. to 6:00 p.m. Monday to Friday inclusive.
Victoria Press Box numbers available on request. Charge $2.00 and $3.50.

OFFICE HOURS
Classified Counter, 8:00 a.m. to 5:30 p.m. Business Office, 8:30 a.m. to 5:00 p.m. Monday to Friday inclusive.
* * *
OFFICE CLOSED SATURDAY
* * *
CLASSIFIED TELEPHONE HOURS
8:00 a.m. to 6:00 p.m. Monday to Saturday inclusive.
* * *
CLASSIFIED COPY DEADLINES
Regular classified advertisements may be placed at the counter, 8 a.m. to 5:00 p.m. on the day prior to publication, Monday to Friday inclusive. By telephone, 8:00 a.m. to 5:00 p.m., Monday to Saturday inclusive.
All classified semi-display copy must be in the possession of Victoria Press Ltd., 2621 Douglas Street by 12 noon on the day prior to publication with the exception that copy for Sunday Colonist must be in by 12 noon Friday.

FULL COVERAGE CLASSIFIED RATES

REGULAR CLASSIFIED LOCAL RATE
One day, 9c per word per day.
Three consecutive days, 8c per word per day.
Six consecutive days 7c per word per day.
1 6-pt. heading or white space allowed to be charged at 5 words.
Minimum advertisement 10 words and $1.00.
Each initial, sign, group or figures and abbreviation counts as one word.

SEMI-DISPLAY LOCAL RATE
Ads requiring a style other than that mentioned above will be charged by the measured agate line (14 agate lines equal 1 inch).
One day, 42c per line, $5.88 inch.
Three consecutive days, 37c per line, $5.18 inch.
Six consecutive days, 32c per line, $4.48 inch.

NATIONAL RATE AND OUT-OF-PROVINCE RATE
Regular classified, 10c per word per day.
Semi-display, 50c per line per day.

Birth Notices $2.50 per insertion for standard message of 30 words or less. 8c each additional word or initial.
In Memoriam notices, Cards of Thanks, Death and Funeral Notices, 35c per line per day. Three consecutive days 90c.

Births, Deaths, In Memoriam Notices, Cards of Thanks, personals not accepted by telephone.
Single paper rates on request.

SUBSCRIPTION RATES
Wherever carrier service is maintained, $3.00 per month.
By mail—
Canada, $3.50 per month, $10.00 per 3 months, $39.00 per year.
United States, $4 per month.
Sunday Only—
Canada, 25c per copy, $13.00 per year.
United States, 30c per copy, $15.60 per year.
Commonwealth and Foreign rates upon request.
Mail subscriptions are payable in advance.
Authorized as second class mail, Post Office Department, Ottawa. Member Audit Bureau of Circulations.

TERMS OF PUBLICATION
The Victoria Press Ltd. shall not be liable for non-insertion of any advertisement beyond the amount paid for such advertisement.
In the event of an error occuring the liability of Victoria Press Ltd. shall not exceed the charge for the space actually occupied by the item in question.
All claims on error in publication shall be made within 12 hours thereafter and if not made shall not be considered. No claim will be allowed for more than one incorrect insertion not for errors not affecting the value of advertisement.
All estimates of cost are approximate. Advertisers will be charged with space actually used.
All advertising copy will be subject to the approval of the Victoria Press Ltd., who reserve the right in its sole discretion to classify, reject or insert copy furnished.
Advertisements must comply with the British Columbia Human Rights Act which prohibits any advertising that discriminates against any person because of his race, religion, sex, color, nationality, ancestry or place of origin, or because his age is between 44 and 65 years, unless the condition is justified by a bonafide requirement for the work involved.
While every endeavor will be made to forward replies to box numbers to the advertiser as soon as possible, we accept no liability in respect of loss or damage alleged to arise through either failure or delay in forwarding such replies, however caused, whether by negligence or otherwise.

CIRCULATION REPRESENTATIVES
Duncan, Chemainus—
P. J. Rogers 746-6181
Lake Cowichan—
P. Edwards 749-6771
Port Alberni—
P. Smit 723-8312
Nanaimo—
A. Lakey 753-2766

DUNCAN BUREAU
Duncan Financial Centre, 435 Trunk Rd. Office and telephone hours 8:30 a.m. to 5 p.m. Monday to Friday inclusive.
PHONE DUNCAN 746-6181

United States Representatives
MATHEWS, SHANNON and CULLEN, INC.
New York, Boston, Chicago, Detroit, Philadelphia, Pittsburgh, Cleveland, Syracuse, Charlotte, Atlanta, Cincinnati.

CLASSIFIED SERVICE FOR DUNCAN COWICHAN VALLEY CHEMAINUS RESIDENTS
Classified Ads phoned in to our Duncan office 746-6181 before 3:30 p.m. will appear in the following day's paper.

NOTICE OF COPYRIGHT
Full complete and sole copyright in any advertisement produced by Victoria Press Ltd. is vested in and belongs to, Victoria Press Ltd.; provided, however, that copyright IN THAT PART AND THAT PART ONLY of any such advertisement consisting of illustrations, borders, signatures or similar components which is, or are, supplied to Victoria Press Ltd. by the advertiser in the form of engravings, matrices, casts, etc., and incorporated in said advertisement shall remain in and belongs to the advertiser.

1 BIRTHS

BEATTY — Born to Dennis and Marilyn (nee Haverty) at Victoria General on July 7, 1974, a son, Jason Oliver weighing 5 lbs. 2 oz. (a little lacrosse player for Daddy!!). Thanks to Dr. Heard and Maternity Staff.

BROWNE—Earl and Wendy happily announce a brother for Jimmy and Paula, Born July 3, Bryan Douglas. Thanks to Dr. J. Morrison and Staff.

HORWOOD—Born to Garry and Brenda Horwood, 1631 Redfern St., at Victoria General on July 3rd, 1974, a boy Justin Andrew. Many thanks to Drs. Johnston and Solomon and the Excellent Maternity Staff at Victoria General.

REISCH — Born to Mr. and Mrs. A. Reisch, 348 Goward Rd., Victoria, B.C., at Victoria General on June 23rd, a boy, Paul and boy Adam, 6 lbs. 3 oz. and 6 lbs. 4½ oz. Two little brothers to little Eve. Thanks to Drs. C. Stephenson and McKenzie and Maternity Staff.

SCHEUER — Walter and Anne are pleased to announce the arrival of their only son, Richard Christian, on July 2, 1974 at Victoria General. Many thanks to Dr. John Anderson and Maternity Staff.

5 DEATHS and FUNERALS

BOMFORD — Alfred Richard Gibbins on July 8th, 1974, in his 87th year. Born in Warwickshire, England, and for many years a resident of Saskatchewan. He had spent the last 30 years in Duncan and Victoria. Remembered lovingly and proudly by his wife Olive, Sister Maia (Australia), daughter Elsie, son Percy, daughter-in-law Joan, grandchildren Mrs. J. R. Bowman (Judy), Mrs. J. R. Maxwell (Wendy) and Richard.
Private Family Service. Flowers declined with thanks. Arrangements by the Memorial Society of B.C. and First Memorial Services Ltd.

CLASSIFICATION INDEX

VITAL STATISTICS
1 Births
8 Card of Thanks
5 Deaths and Funerals
9 In Memoriams
10 Funeral Directors

NOTICES
14 Announcements
15 Coming Events and Meetings
16 Catering, Banquets and Reception Rooms
20 Lost and Found
11 Monumentals
18 Places to Visit
17 Restaurants

EMPLOYMENT
21 Help Wanted—General
22 Office Help
23 Skilled Trades
24 Sales Persons and Agents
25 Teachers
26 Part Time—Temporary Help
30 Situations Wanted

BUSINESS SERVICES AND DIRECTORY
36 Business Services and Directory

PERSONAL SERVICES
33 Bands, Musicians and Orchestras
40 Business Personals
43 Dancing
42 Education
71 Music Teachers
39 Personals
32 Trade Schools
38 Travel

MERCHANDISING
83 Aircraft
117 Antiques
78 Bicycles
80 Boats and Marine
65 Building Supplies
93 Cameras, Supplies and Photo Finishing
127 Chicks, Poultry, Hatching Eggs, Supplies
135 Farm Implements
12 Florists
60 Fuel
97 Furniture
120 Garden Supplies
99 Groceries, Meat and Produce
130 Heavy Equipment and Machinery
128 Livestock, Supplies and Events
100 Miscellaneous for Sale
103 Miscellaneous Wanted
109 Miscellaneous to Rent
77 Motorcycles
70 Musical Instruments
125 Pets and Supplies
96 Ranges, Stoves and Furnaces
92 Sporting Goods
115 Swaps
63 Timber
98 TV, Stereo, Radio Sales and Service
112 Wanted to Rent, Miscellaneous

AUTOMOTIVE
164 Auto Body and Painting
162 Auto Repairs, Service and Towing
168 Campers and Trailers
166 Cars and Trucks Wanted
150 Cars for Sale
151 Foreign Import and Sports Cars
169 Mobile Homes and Parks
149 New Car Directory
160 Parts, Accessories
158 Tires
154 Trucks and Buses
156 U-Drive and Auto Washing

ACCOMMODATION
185 Convalescent and Rest Homes
175 Hotels
178 Summer Resorts
181 Tourist Accommodation

RENTAL
201 Apartments to Rent, Furnished
200 Apartments to Rent, Unfurnished
202 Apartment Furniture to Rent
203 Apartments Wanted
206 Duplexes to Rent
207 Duplexes Wanted to Rent
215 Halls, Warehouses, Stores and Offices to Rent
197 Housekeeping Rooms to Rent
199 Housekeeping Rooms Wanted
211 Houses to Rent, Furnished
210 Houses to Rent, Unfurnished
212 Houses Wanted to Rent
190 Room and Board
191 Room and Board Wanted
193 Rooms to Rent
194 Rooms Wanted

FINANCIAL
155 Automobile Financing and Insurance
233 Mortgage Loans and Insurance
234 Mortgages for Sale
230 Personal Loans and Insurance
235 Wanted to Borrow

REAL ESTATE
280 Acreage for Sale and Wanted
240 Business Opportunities
241 Business Opportunities Wanted
300 Churches
247 Commercial or Industrial Properties
258 Condominiums and Townhouses
253 Country Homes and Properties
270 Exchange Real Estate
290 Farms for Sale and Wanted
263 Garages for Sale, Rent, Wanted
293 Gulf Islands Properties
250 Houses for Sale
265 Houses Wanted to Buy
295 Listings Cancelled
269 Listings Wanted
271 Lots for Sale
294 Mainland and Out-of-Province Properties
273 Property for Sale
274 Property Wanted
244 Revenue Property
245 Revenue Properties Wanted
285 Up-Island Properties
256 Waterfront Properties

PHONE DIRECT
386-2121
TO PLACE YOUR CLASSIFIED AD

5 DEATHS and FUNERALS

FIDDY — Keith, Lieut. Cdr. R.C.N. (Rtd.) P.Eng; at the age of 50 years. Suddenly, in Victoria on Sunday, July 7th, 1974. Beloved husband of Divona May Fiddy, 3831 Blenkinsop Road. Born in Melville, Sask., Mr. Fiddy enlisted in The Royal Canadian Navy in 1942 and served with distinction in several sea appointments on both coasts and at National Defence Headquarters, Ottawa, until 1969. He was a member of the Association of Professional Engineers, Province of B.C. and The Royal Canadian Legion (Esquimalt Branch). Survived by his loving wife; son, Kent; daughters, Mrs. B. Bellis (Judy) and Janice, all of Victoria; his father, Ernest, of White Rock, B.C.; sister, Mrs. Mary Davies of Langley, B.C., together with a host of friends.
Memorial service will be held in St. Andrew's Chapel, H.M.C.S. Naden at 2:00 p.m., Friday, July 12th, 1974, with Chaplain E. P. A. Timmons officiating, followed by cremation and burial at sea. Funeral Arrangements by Sands Mortuary Limited.
Sands — Victoria

HALVORSON — In Victoria, B.C., on July 8, 1974, Mr. Emanuel Peter (Pete) Halvorson, aged 73 years, born in Norway, late residence, 1262 Oak Mount Rd. He leaves his wife Edith, at home; son, Harold Norman; daughter-in-law, Margaret, and grandchildren, Laurie, Lynn and James, Vancouver, B.C.; sister, Mrs. Gunda Hanson, Spokane, Wash., and brothers, Hjalmer Halvorson, Renton, Wash., and William Halvorson, Butte, Montana.
Memorial service will be held in the Sands Mortuary Limited, "Memorial Chapel of Chimes," on Thursday, July 11, 1974, at 4:00 p.m. Flowers gratefully declined. Those so desiring may contribute to the B.C. Heart Foundation, 612 View St., Victoria, B.C.
Sands — Victoria

HAMEL — In Victoria on July 9, 1974, Ivy Annie Hamel aged 67 years of Burns Lake, B.C., born in New Westminster and formerly of Victoria. She is survived by her loving husband, George R. Hamel; daughter and son-in-law, Vera and Gunnar Neilson of Victoria, daughter and son-in-law, Helen and Henry Anderson of Smithers, B.C.; daughter-in-law, Pat Nelson of Burns Lake; 7 grandchildren; 2 great-grandchildren; also 2 brothers, Nevelen Sturgeon of Rose Lake, B.C. and Clifford Sturgeon of Rosedale, B.C.
Funeral service in McCall Bros. FLORAL CHAPEL, Johnson and Vancouver Sts., on Monday, July 15 at 1:00 p.m. with the Rev. Canon A. W. Atkinson officiating. Interment at Hatley Memorial Gadrens.

JACKMAN — In Victoria, B.C. on July 6th, 1974, Mr. Charles Robert Jackman, aged 88 years, born in Great Yarmouth, England, late residence, 1780 Fairfield Rd. He leaves his wife, Mabel F. Jackman; son, Charles Robert Jackman, Tacoma, Washington; daughters, Mrs. W. (Joan) Stone, Seattle, Wash., Mrs. D. (Mollie) Brinkman, Victoria, B.C., Mrs. Mabel Bowell, Burnaby, B.C. and Mrs. P. (Marilyn) Hansen, Victoria, B.C.; brothers and sisters in England. Mr. Jackman served with the Royal Navy for many years and the Royal Canadian Navy during the Second World War; he was a life member and past president of The Royal Canadian Legion, Sooke Branch No. 54 and a member of St. Andrew's Lodge No. 49, A.F. & A.M., B.C.R.
Private service will be held in the Sands Funeral Chapel of Heather, Colwood, B.C. on Thursday, July 11th, 1974 at 1:00 p.m. Rev. Henry Silvester officiating. Cremation.
Sands — Colwood

LETT — Suddenly in Victoria on Tuesday, July 9, 1974, Mr. Charles Arthur Lett, age 88 years, late of 847 Dunsmuir St. Mr. Lett was born in Emerson, Manitoba and had resided in Gambier Harbor, Gambier Island for over 40 years prior to retiring in Victoria in 1963. He is survived by one nephew, Mr. Edward G. Smyth, Victoria, and 1 niece, Mrs. S. (Mary) Brimacombe, West Vancouver.
The funeral service will be conducted on Friday, July 12, 1974 at 1:30 p.m. from CUNNINGHAM FUNERAL CHAPEL with the Rev. F. W. Hayes officiating, followed by cremation.

MacIVOR — In Victoria on July 8, 1974, Mrs. Frances E. L. MacIvor, aged 93 years, of 1397 Vista Heights, widow of Murdo MacIvor, a native daughter. She leaves 1 daughter, Mrs. D. W. Mills with whom she resided; 1 son, Kenneth of Hamilton, Ont; 7 grandchildren; 9 great-grandchildren; nephews and nieces. She was a member of Centennial United Church.
Funeral service in McCall Bros. FLORAL CHAPEL, Johnson and Vancouver St., on Thursday, July 11, at 3:00 p.m., with the Rev. J. Travis officiating. Interment at Ross Bay Cemetery.

SPARROW — In Victoria, B.C. on July 9, 1974, Mr. William Harry Sparrow, aged 75 years, born in England, late residence, Suite 205 - 999 Heywood Way. He leaves his wife, Nance and daughter, Irene, at the residence; his sister, Mrs. E. Bryant, Edmonton, Alberta; brothers, Fred and Eric Sparrow, Vancouver, B.C.; nieces and a nephew in Alberta.
Service will be held in the Sands Mortuary Limited, "Memorial Chapel of Chimes" on Friday, July 12, 1974 at 3:00 p.m. Cremation. Flowers gratefully declined. Those so desiring may contribute to the Victoria Cancer Clinic, 1900 Fort St., Victoria, B.C.
Sands — Victoria

ROMKEY — In Victoria, B.C. on July 10, 1974, Mrs. Nina Romkey, widow of William Alexander Douglas Romkey, aged 84 years, born in Halifax, N.S., late residence, 731 Canterbury Rd. She leaves her son, Douglas Romkey, Victoria, B.C.; daughter, Mrs. W. A. (Lillian) Phillips, 506 Paradise St.; 4 grandchildren and 13 great-grandchildren.
Service will be held in the Sands Mortuary Limited, "Memorial Chapel of Chimes" on Friday, July 12, 1974 at 11:00 a.m. Rev. Canon Robert Willis officiating. Cremation. Flowers gratefully declined.
Sands — Victoria

VARNEY—At the Saanich Peninsula Hospital on July 7th, 1974, Mrs. Elsie Dundas Varney, widow of Edward Varney; aged 82 years, born in Edinburgh, Scotland, late residence, 6380 Old West Saanich Rd. She leaves her daughter, Mrs. C. W. (Ellen) Cornwell, 6380 Old West Saanich Road; her son, Roderick T. Varney, 2885 Inez St. and 5 grandchildren. Mrs. Varney was a member of the Emerald Rebekah Lodge No. 17, I.O.O.F. Victoria, B.C.
Service, under the auspices of Emerald Rebekah Lodge No. 17, will be held in the Sands Mortuary Limited, "Memorial Chapel of Chimes," on Thursday, July 11, 1974, at 3:00 p.m. Rev. Lois McLean officiating. Interment in the Royal Oak Burial Park.
Sands—Victoria

WILSON — In Victoria on July 9, 1974, George Young Wilson, aged 87 years of Kiwanis Villa, born in Scotland and formerly of Regina. He is survived by his loving wife Phemie; 1 son Douglas of Gold River; 4 grandchildren. He served in World War I and II.
Funeral service in St. Michael and St. Luke's Chapel, Veterans' Hospital on Thursday, July 11 at 4:00 p.m. with Padre Tony Roberts officiating, followed by cremation. McCall Bros. Funeral Directors in charge of arrangements.

8 CARDS OF THANKS

WE WOULD LIKE TO EXPRESS our grateful thanks to the nurses and orderlies of 3rd Central of the Royal Jubilee Hospital and ward 105 of the Gorge Rehab. Hospital for their kind and considerate attention to our Dad during his illness.
The Zala family.

10 FUNERAL DIRECTORS

HAYWARD'S CHAPEL
Ready to carry out the family's wishes, quietly, sympathetically, with efficiency and dignity.
386-3505
734 Broughton St.

10 FUNERAL DIRECTORS

SERVING VANCOUVER ISLAND
Sands
WE CARE
Dedicated to service
Sensible Prices
SANDS FUNERAL CHAPELS
VICTORIA 388-5155
SIDNEY 656-2932
COLWOOD 478-3821
DUNCAN 746-5212
LADYSMITH 245-2331
NANAIMO 753-2032
Your six community Chapels. Independent, Family Owned and Controlled. Sands since 1912.

IFC INTERNATIONAL FLIGHT CARE
Specializing in shipping to or from anywhere
call collect
VICTORIA, 388-5155
SIDNEY, 656-2932
COLWOOD, 478-3821
DUNCAN, 746-5212
LADYSMITH, 245-2331
NANAIMO, 753-2032
Removal and Memorial Service
A Division of Sands
Covering Vancouver Island

McCALL BROS.
Funeral Chapels
1400 Vancouver Street
385-4465 — 385-4466 — 385-4467
Professional Service of the Highest Order . . . and at Moderate Cost.
THURSDAY, JULY 11
WILLIAMSON, Mr. Douglas Harold
10:30 a.m.—FAMILY CHAPEL
SMITH, Mrs. Louise Violet
11:30 a.m.—FAMILY CHAPEL
TODD, Mr. George Russell
1:15 p.m.—FLORAL CHAPEL
MacIVOR, Mrs. Frances E. L.
3:00 p.m.—FLORAL CHAPEL

CUNNINGHAM FUNERAL CHAPEL
(Formerly Chaplin's
1155 Fort Street
Phone 384-5512 or 384-8626
Offering dignified moderate services for all. Geo. S. Cunningham, owner, manager.

THOMSON & IRVING
Funeral Chapel
Est. 1906 — Formerly of Winnipeg
A Dignified and Understanding Service at Moderate Cost
PRE-NEED AT NEED
SHIPMENTS
1625 Quadra St. Phone 384-2612

FIRST MEMORIAL SERVICE
Undertakers for the Memorial Society of B.C. 658-5244.

11 MONUMENTAL

STEWART MONUMENTAL Works Ltd.
ESTABLISHED 1896
Memorial of Distinction
Marble fireplace and tabletops
1403 May ST. 384-3452

MORTIMER'S MONUMENTS
ESTABLISHED 1877
"The Finest in Craftsmanship"
633 DAVID ST. 383-6421

14 ANNOUNCEMENTS

SANCTION SHOW AT VIC. CITY Kennel Club. July 14, 1974 at 1565 Mt. Douglas X Rds. Entries 11 a.m. For information 479-1282, 592-7941. Spectators welcome.

15 COMING EVENTS and MEETINGS

— BINGO —
Prince Edward Legion
761 Station Road
(Langford)
Every Thursday
8 p.m.
Admission $1.00
extra cards 25c or
5 for $1.00
1—$50.00 jackpot
1—$100.00 jackpot
6 Extra Games
5 Cards for $1.00
Lucky 7

ST. JOSEPH'S BINGO
ST. JOSEPH'S CHURCH HALL
745 WEST BURNSIDE
479-7413
Every Thurs. Night — 7:30 p.m.
5 Early Bird Games — 7:00 p.m.
15 Regular Games $15 each
Full Card $500, $300 or $100
5 EXTRA GAMES
25 cents a card—5 for $1.00
Lots of Parking — Concession
Door Prizes

BINGO
Friendly Non-Status
Indian Bingo
1616 Blanshard St.
Thurs., July 11, 7:30 p.m.
6 cards, $2
5 extra games, 5 cards $1

RENO
Sept. 29-Oct. 5
4 nights at Reno
Gift coupons each day
$90 each double
$95 each twin
One tour only—book now
PACIFIC TRAVEL CLUB
384-9238 after 6 p.m.

PARKSVILLE INNER TUBE Race Sunday, July 14 on the Englishman River, starting at 11 a.m. at Top Bridge. Rules: Age 14 and over, must wear lifejackets and running shoes. 2 persons to one inner tube, no bottoms in the inner tube. Entry fee $2.50, per person. Lots of prizes, phone 248-6947 and 248-3622. This ad. will serve as an entry form.

VICTORIA TRACK CLUB BINGO
THURSDAY, JULY 11
20 games, 7:15 to 9:15 plus 5 extra games. Old Age Pensioners Hall, Government Street.
In Support of Retarded Children

MYSTERY TOURS
Leaves V.I. Coach Lines depot every Sunday at 1:30 p.m. Rtn 5 p.m. $3.95 includes tea. 385-4411.

16 CATERING, BANQUETS and RECEPTION ROOMS

HALL TO RENT, APPROX. 150 capacity; weddings, banquets, parties. Your caterer or ours. 384-9423.

20 LOST and FOUND

$200 REWARD
Lost from E. Sooke area, Jan. 11. Male beagle, black back, brown face and legs, white throat and belly. Answers to Benil. Last seen wearing studded brown leather collar with 1973 licence. Tattoo under right ear XHPB8. 642-5563. No questions asked.

LOST ON RICHMOND OR CEDAR Hill Rd., large orange tapestry handbag, finder may keep money, but please return cards and contents. 656-2486 after 5 p.m.

FOUND: 2-MONTH-OLD WHITE Persian kitten, in Foul Bay, Richmond area. Phone 592-6458.

LOST: BLUE BUDGIE, BANDED, answers to Peppy, Carey Road, 479-6547.

LOST—WALLET BY PAUL'S Restuarant by the Bay. Reward. 592-2990.

LOST: 35 MM MINOLTA CAMera, vicinity Beaver Lake, Sunday p.m. 592-3940 or 383-8224.

LOST: PAN AM FLIGHT BAG ON ferry, bus or taxi, reward. 477-4472.

20 LOST and FOUND

LOST ON FRIDAY NIGHT, JULY 5th in Imperial Inn, a medium sized blue suede shoulder purse with patchwork on the front. Finder may have money, etc. but please return driver's license, S.I. number and one picture. Reward is offered, please phone 382-5108 between 9 and 4:30 or 477-3900 after 6 p.m. Ask for Kathy. Thank you.

FOUND: KITTEN, BLACK, white, orange. James Bay; Animal's Crusaders, 384-6554.

LOST: BROWN WALLET ON Broad Street, July 3rd. Reward. 479-5754.

LOST: GREEN WALLET KEY chain. 386-9210.

21 HELP WANTED GENERAL

ADVERTISEMENTS IN THIS CLASSIFICATION MUST COMPLY WITH THE BRITISH COLUMBIA HUMAN RIGHTS ACT SEE COLUMN 1

Sears
CAREERS
Hairdresser
FOR
WIG BAR
Applicants must be licensed hairdressers experienced in synthetic wigs and have a neat appearance. This is a full time position with excellent company benefits. Apply in person only to Personnel Office.
Simpsons-Sears Ltd.

WANTED FOR DRIVE-IN RESTAURANT
Capable women, with some experience. Must be able to work some night and weekend shifts. Part or full-time. Phone after 1 p.m. for appointment. 382-1222.

AVON ASKS ...
Can't make ends meet? Get it all together with the money you make selling Avon Products to friends and neighbors. Good money. No "selling" experience necessary. I'll teach you. Call: Mrs. Guenther 384-7345.

REQUIRED IMMEDIATELY. FEmale graduate, practical, or experienced nurse's aid for night duty in large rest home. Must be able to take charge, dispense medications, etc. Hours 12 midnight to 8 a.m. 5 day-week. Permanent position. Phone 383-5447 weekdays and 598-2465 after 6 p.m. and weekends.

WANTED FOR DRIVE-IN RESTAURANT
Capable woman with some experience. Must be able to work some nights and weekend shifts. Part or full time. Phone after 1 p.m. for appointment. 382-1222.

REQUIRED IMMEDIATELY, MAture and reliable female store detectives. Experience helpful, but not necessary, training provided. Car is essential, starting wage, $2.75 per hour. Phone 386-9441 between 10:00 a.m. - 5:00 p.m. for appointment.

REPUTABLE OFFICE EQUIPment firm requires typewriter and adding machine service man, good working conditions, fringe benefits, no travel, permanent position. Excellent opportunity for advancement in service or sales. Victoria Press, Box 765.

REQUIRED IMMEDIATELY full time desk clerk, must be familiar with operation of NCR Class 5 PBX and Telex. Excellent wage and fringe benefits. Must be willing to work all shifts. Apply Century Inn 603 Pandora Ave. 10 a.m. to 4 p.m.

HOUSE OF FULLER. OFFERS terrific opportunity with their increased cosmetic and household line. Make money in your time. Contact Mrs. Begley, 478-2335 or write to 33-2500 Florence Lake Rd., Victoria.

WE ARE LOOKING FOR A Grandma for our little girls, someone who would love them and care for them while Mother works. In return she would share our home and receive a small remuneration. 656-3000.

RESIDENT MANAGER
A progressive company has an immediate opening for a qualified couple to manage an apartment complex. We will train if you have the desire. Please send brief resume to Victoria Press, Box 857.

SCOTIA BANK
Required immediately, one full-time teller, one part-time teller. Experience preferred. Please direct replies to Bank of Nova Scotia, 435 Trunk Road, Duncan.

MOTORCYCLE MESSENGER for full time employment, motorcycle supplied; preference to applicants with motorcycle and auto license, apply in person between 9 and 10 a.m. Island Blueprint, 1124 Blanshard.

WANTED MALE OR FEMALE qualified travel consultant for local agency. Please reply in writing stating qualifications, experience and salary required to Victoria Press, Box 47.

WOULD LIKE A RELIABLE lady to live-in, do light house duites, room and board plus salary, be able to drive. With references, 385-7836.

IMMEDIATE EMPLOYMENT available for qualified Comptometer operator, attractive starting wages, apply to Victoria Press, Box 42.

PART-TIME EXPERIENCED waitresses are required for a Major Hotel, good fringe benefits, please call 384-8111 Local 7775. 8:30 to 5 p.m.

BABYSITTER WANTED, MY home preferred, from 7 a.m. to 5 p.m. Tolmie-Quadra area. 382-4118 after 5 p.m.

PERSON REQUIRED TO operate part time small parcel delivery service. Must have own vehicle. Phone 388-4204.

EXPERIENCED PAINTERS wanted. Only those fully qualified need apply. Call Beacon Services, 383-5731 or 386-3815 evenings.

WAITRESS, FULLY EXPERIenced dining room service. Evening shift. Apply at Net Loft Restaurant, 388-5551.

SERVICE STATION ATTENdants wanted Saturdays and Sundays. Apply Westview Auto Service, Trans-Canada and Tillicum.

EXPERIENCED TELLER WITH typing ability for August 1, 1974. Apply at Canadian Imperial Bank of Commerce, 1153 Esquimalt Rd.

EXPERIENCED HAIRDRESSER required to manage wig and gift store in Sidney. Call Mr. Farrington, 478-8381 for appointment.

EXPERIENCED HAIRDRESSER required for part or full-time position in gift and wig store. Call Dawn, 386-0221.

FULL AND PART-TIME JANItors required, preferably with some floor experience. Victoria Press Box 901.

WANTED: FULL-TIME SERVICE station attendant. Apply in person, 2223 Douglas St.

HAIRDRESSER WANTED, PART time or full time, call after 6. 382-5385.

TAXI DRIVERS. LONDON CABS, No. 3-840 Fort St. 384-4214.

OWN YOUR OWN BUSINESS, write 950 Market Street, Victoria.

21 HELP WANTED GENERAL

SCHOOL DISTRICT NO. 84 (VANCOUVER ISLAND WEST)
District Maintenance Staff
Applications are invited for a position on the Maintenance Staff of the School District.
Preference will be given to applicant who has a sound working knowledge of all phases of school district maintenance including electrical, plumbing, painting, etc. Ability to read blueprints and prepare plans and cost estimates would be desirable.
There are eight schools in the district. Successful applicant will be required to travel to and from some of the schools via float plane.
Salary range — $900-$1,050 per month plus fringe benefits.
Forward applications together with full information re qualifications and experience to the Secretary-Treasurer, School District No. 84, (Vancouver Island West), P.O. Box 100, Gold River, B.C., V0P 1G0, on or before July 24th, 1974.

ESQUIMALT PARKS AND RECREATION COMMISSION
SPORTS PROGRAMME CO-ORDINATOR
Applications are invited for the position of a Sports Programme Co-ordinator. Salary range $700 - $800 per month.
Position requires a sound knowledge of concession operations and the ability to meet and deal with the public. Duties will include supervision and training of staff for concessions and organizing programmes for a hockey and curling rink. Will be required to work on a shift basis. Grade 12 or equivalent and previous experience in the operation of a concession is desireable. A valid B.C. drivers licence is necessary.
Normal Superannuation, M.S.A., group insurance and other fringe benefits of the Municipality will apply.
Written applications including all particulars should be addressed to the undersigned and will be accepted until 4:30 p.m. Tues., July 23, 1974. Mr. F. H. Moist, Parks and Recreation Manager, Corporation of the Township of Esquimalt, 1229 Esquimalt Rd., Victoria, B.C.

DESK CLERK REQUIRED FOR MOTOR INN. THIS IS A PERMANENT POSITION, WITH EXCELLENT OPPORTUNITIES FOR ADVANCEMENT IN THE HOSPITALITY INDUSTRY. FOR APPOINTMENT AND PERSONAL INTERVIEW, CALL 388-6611.

ESQUIMALT PARKS AND RECREATION COMMISSION
BUILDING MAINTENANCE CARETAKER UTILITY CLASS 3
Applications are invited for the position of Utility Class 3. Salary range $670 - $763. per month over 1 year, 1974 rate.
Position requires a sound knowledge of building maintenance and caretaking, ice maintenance or refrigeration experience an asset.
Duties include a supervision of the building on a shift basis, operation of an ice resurfacing machine which requires a valid B.C. drivers licence.
Normal superannuation, M.S.A., group insurance and other fringe benefits of the municipality will apply.
Written applications including all particulars should be addressed to the undersigned and will be accepted until 4:30 p.m. Tues., July 23, 1974. Mrs. F. H. Moist, Parks and Recreation Manager, Corporation of the Township of Esquimalt, 1229 Esquimalt Rd. Victoria, B.C.

CARETAKER MANAGERS
Man and wife team required for Victoria highrise. Experienced preferred. $750 starting salary. Victoria Press, Box 5.

Attention
BOYS and GIRLS
12 Years Old and Older
The Daily Colonist needs carriers in the following areas:
Craigflower - Tillicum
Lampson - Old Esquimalt
Admirals - Fraser
Gorge - Dysart
If you are interested in a route in these areas please call Mr. Seal at 383-4111.

REQUIRED IMMEDIATELY REsponsible person, with knowledge of basic accounting to assist accountant in related duties. Own transportation an asset. For appointment call 388-5471, local 21 between 9 - 3 p.m.

LEADING COMPANY IN Women's Beauty field seeking dynamic-type saleswoman for lucrative career. Guaranteed salary plus unlimited commissions. Store benefits. Phone Canned Ego, The Bay, 385-1311.

NATIONAL AUTOMOTIVE PARTS distributor require an experienced partsman with branch manager potential to work in up-Island location. Good opportunity for right individual. Apply Victoria Press, Box 39.

RESIDENT CARETAKER REquired for small country business. Spacious living accommodation with fridge, stove, washer and dryer, in exchange for light indoor and outdoor handyman chores. Phone 478-2253 or 642-3572.

TRAINEE FOR OPTICAL LABOratory. Learn a trade that offers good opportunities for advancement. Full time employment, 383-4180.

COFFEE MAC'S REQUIRES EXperienced waitress for afternoon shift, 2 p.m. to 10 p.m. Apply in person or phone 384-9547 between 9 a.m. and 4 p.m.

EXPERIENCED SANDER NEEDed. Medical, dental and life insurance benefits. Please apply in person to Advance Collision Ltd. 741 Pembroke.

FULL TIME HOUSE KEEPER required immediately. Apply in person at James Bay Inn, 270 Government.

RELIABLE HOUSEKEEPER, Monday-Friday, while mother works. Two children. Will consider a live-in situation. 477-4337.

WANTED MANAGER FOR 12-unit motel on Shawnigan Lake, starting August 1st. Apply by letter 120 Gorge Rd. East or 383-2611.

WAITRESS REQUIRED IMMEDIately for small pub. Sooke Road. Days only, no experience necessary. Phone 478-2253 or 642-3572.

HAIRDRESSER WANTED, PART time or full time. Call after 6, 382-5385.

21 HELP WANTED GENERAL

Adults Needed Immediately
Housewives
Senior Students
Pensioners
Working Adults
Augment your income with an adult size Colonist Apartment Route in the area of James Bay.
Monthly profits range from $80.00 to over $135.00 per month depending upon route size.
With less than 1¼ hours delivery time in the early morning their is no interference with studies or most working hours.
Must have means of carrying papers from depot to route. To apply or for further information contact F. Watson in the Circulation Department, 383-4111. Do this today or send your application in by mail.

Local Company Moving Into New Plant Requires
— Experienced cleaner-spotter capable of processing furs, suedes, and household cleaning.
— Two capable office telephone sales personnel.
— Seamstresses for drapery, upholstery and slip covers.
Excellent working conditions, write Victoria Press, Box 7, giving details of past experience for interview. All replys confidential.

SECURITIES CLERK
Required by a national investment dealer for:
Securities Cage
Normal typing skills and a pleasant personality in dealing with the public desireable. Salary according to qualifications. Normal fringe benefits. Reply in confidence by mail or phone to Miss Olive Dunn, Midland Doherty Ltd., 754 Fort St., 388-6411.

LAKE VIEW CHRYSLER
Requires
Apprentices with 3 years' experience. Service salesmen. New car quality control manager. Experienced mechanics. 40-hour week. Excellent incentives, day shift. These positions required due to expansion. Contact Mr. V. Jessen at 207 Columbia St., New Westminster, B.C., 522-1661.

CANOE COVE MANUFACTURING LTD.
Assembly men required for yacht manufacturing in fibreglassed layup for hull, deck, bridge castings etc. Both experienced or inexperienced workers needed. Apply in person at 2300 Canoe Cove Rd., Sidney, B.C.

CARETAKER REQUIRED FOR 50-suite apartment. Must be interested in gardening and have good knowledge of general maintenance. Successful appplicant may start August 1. Please supply references and resume of experience to Box 16, Victoria Press.

LUBE MAN
Experienced lube man required immediately. Pleae apply in writing to Manager, Three Point Motors Ltd., 2620 Government St., giving qualifications, details of experience and wage required.

NIGHT NURSE, SUNDAY, MONday and Tuesday, 11:30 p.m. to 8 a.m., evening shift 3:30 to 11:30 p.m. Saturdays and Sundays. Friday 7 p.m. to 11:30 p.m. Also holiday relief, $2.55 per hour. 384-8631.

COUNTER SALESMAN REquired in retail-wholesale store. Will handle new and interesting products. 40 hour week, Monday to Friday. Reply to Victoria Press Box 813.

MATURE HOUSEKEEPER FOR semi-invalid in apt. begining August 1. Good plain cooking, generous time off, references please. 386-3131, Loc. 309 or 310, call Miss Dron.

TAXI DRIVERS
Male or female. Must be able to ualify for Class 4 Licence and Victoria Chauffeur's Permit. For further information, contact 388-5168.

LARGE WHOLESALER REquires two drivers, Class 3 license minimum, union shop and all benefits. Reply to Victoria Press, Box Number 8.

ASSISTANT CARETAKER REquired for large apartment Immediately. Retired couple preferred. Phone 384-0321 between 9 a.m. and 4 p.m. weekdays.

REQUIRED. MATURE, CONGenial ladies with rest home experience for shift work. References please. Phone Res. 478-6451; Bus. 598-6133.

BABYSITTER NEEDED FOR 1ST of September, two school children, Monday to Friday. Reply to Victoria Press, Box 13. Oakland School area.

WANTED MATURE MAN TO handle night shift in service station, (Midnight to 8 a.m.) light front end duties and security. Apply 1880 Island Hwy.

WAREHOUSE AND FURNITURE repair man required. Would suit active retired person. Victoria Press, Box 15.

EXPERIENCED TAILOR
Needed for men's clothing. Man or woman with experience. Phone 388-7621.

DRIVERS WANTED, FULL AND part-time. Day and night shift for air conditioned taxis. Call 386-6785.

WANTED: PERSON TO WORK IN busy gas staton. Call 388-6012, or apply 3351 Douglas St.

GENTLE, WELL MANNERED lady to take care of little girl. My home. Phone 382-9626, after 5 p.m.

STUDENTS WANTED FOR light gardening work and some odd jobs. Phone 384-4292.

RELIABLE AND CONSCIENtious maid for full or part-time work. Queen Victoria Inn, 386-2812.

EXPERIENCED WAITRESS REquired, apply in person Red Lion Motor Inn, 3366 Douglas.

KITCHEN HELP REQUIRED for Retirement Lodge, students preferred. 383-6258.

EXPERIENCED SHORT-ORDER cook. Apply in person to Melrose Cafe. Female or male. 622 Yates.

DAY CARE FOR INFANT, James Bay areea. 8-5. Mon.-Fri. Call after 5, 383-5144.

DINING ROOM WAITRESS REquired. Stardust Continental Dining room. See the chef after 4 p.m.

HOUSE AND APARTMENT FINishers wanted. Steady work for right men. 386-0286.

EXPERIENCED TELLER ledger keeper. 386-3204.

21 HELP WANTED GENERAL

COFFEE MACS REQUIRES EXperienced waitress 4 nights a week, 10 p.m.-6 a.m. Starting wage $330-$350 per month. Approx. 30 hrs. per week. Apply in person or phone 384-9547 between 9 a.m.-4 p.m.

TAP MAN IN LOCAL BEVERAGE room, 7 p.m. to 1 a.m. 32 hours per week. Union wages. Experience not necessary. Steady employment. Must be bondable. Mature person 45 years and older preferred. Victoria Press, Box 26.

CARETAKER REQUIRED for smaller building close to downtown and easily managed. Suitable for active semi-retired couple. No vacancies in this location. Victoria Press, Box 872.

NANAIMO CHILDREN'S DAY Care Centre requires qualified supervisor and full and part-time assistants. Apply, giving resume, to Mrs. B. Traynor, 602 Haliburton St., Nanaimo.

EXPERIENCED HUSBAND-WIFE management team. Condominium-motel background motel operation desirous. Could lead to better than average income. Send details Victoria Press, Box 24.

AUTO DEALER
Requires person for pre-delivery of new cars and minor used car repairs. Contact Mr. Bob Mathews, Reg Midgley Motors Ltd., 736 Cloverdale Ave. 385-8756.

STAFF VACANCY
Responsible female required, in specialized community care facility. Permanent to suitable applicant, on job training. Phone between 12 noon to 7 p.m. 658-5070.

COCKTAIL WAITRESS REquired, Bacchanalia Cabaret, no / under new management, apply in person at 903 Esquimalt Rd., Ste. 201, B. T. Sprague, 9 a.m. to 4 p.m.

COMBINATION EXPERIENCED lounge bartender and dining room wine steward, male or female. Reply in writing to Victoria Press, Box 23.

HAIRDRESSER WITH CAREER in mind needed, busy downtown salon. For interview, phone Mrs. Dale, 385-7212 Tuesday - Friday 8:30 a.m.-4:00 p.m.

WAITRESSES WANTED FOR beverage room, apply in person to Frank Delaney, between 11 a.m. to 2 p.m. at Crown and 1, Imperial Inn, 1961 Douglas.

ASSISTANT REQUIRED FOR Day Care Centre. Please detail qualifications and experience in your reply to the Supervisor, 2246 McCoy Ave., Victoria.

LADIES FOR LIGHT CLEANING in modern office building, Mon.-Fri., evening hours, no experience necessary. Victoria Press Box 901.

STABLEMAN TO TAKE CARE of horses and goats. Also a night supervisor. A kennel helper, full or part-time. Good Shepherd Shelter, Mill Bay.

WANTED, URGENT, BABYSITter, my home, $4 a day, 8-4, Monday to Friday, 386-2591 eves.

EXPERIENCED WAITRESSES for evening, 2-10:30. 598-4511.

RELIABLE LADY REQUIRED for resthome work. 385-4346.

22 OFFICE HELP

ADVERTISEMENTS IN THIS CLASSIFICATION MUST COMPLY WITH THE BRITISH COLUMBIA HUMAN RIGHTS ACT SEE COLUMN 1

EXPANDING INTERNATIONAL insurance brokerage requires accounts executives to sell and service clients throughout Vancouver Island. Company offers top salary with best bonus scheme in industry along with company car, dental plan, etc. Exclusive markets available. Send brief resume in complete confidence to Victoria Press, Box 878.

BOOKKEEPER WITH SOME EXperience for restaurant operation. Able to keep books to trial balance and prepare payrolls. Also to take telephone reservations, check cash, make deposits, some correspondence and other office duites. Salary and hours to be arranged. Apply in writing to Victoria Press, Box 853.

EXPERIENCED PROPERTY manager required by a leading Victoria real estate company. Applicant must be familiar with management of residential and commercial properties. Our staff is aware of this advertisement. Apply to Victoria Press, Box 897, stating experience, etc.

REQUIRED IMMEDIATELY, REliable woman to take charge of small office part-time. Must be able to process accounts to general ledger. Knowledge of Data-Tech preparation a help. Reply stating salary expected. Box 19, Victoria Press.

VACANCY EXISTS WITH A trust company for an intelligent, ambitious employee willing to work towards supervisory level. Preference will be given to applicants with some banking or trust company experience. 386-9021.

CLERK-TYPIST WANTED FOR Real Estate and Insurance office. Apply to J. S. Boorman or A. W. Eede, Boorman Investment Co. Ltd., 1111 Government Street, 386-7521.

INSURANCE CLAIMS OFFICE requires dicta typist. Must be capable of receptionist duties and dealing with public. Reply with full resume and salary required to Victoria Press Box 17.

CANADIAN IMPERIAL BANK OF Commerce requires teller and ledger keeper immediately, experienced preferred. Apply in person 3831 Cadboro Bay Rd. or phone 477-1891.

TELLER REQUIRED, MUST have some bank or trust company experience. Neat appearance and pleasant personality essential. 386-9021.

CLERK RECEPTIONIST FOR downtown motor inn. Typing and ability to deal with public essential. Steady work for right party. Queen Victoria Inn. 386-1312.

EXPERIENCED MEDICAL STEnographer required by two consultant physicians. 33-hour week. Please reply in confidence to Victoria Press, Box 28.

TAXI DRIVERS WITH CLASS 4 license and chiefs permit. Guaranteed wage, statutory holidays, MSA, holiday pay, 5-day week. 383-1121 for appointment.

CLERK TYPIST
Permanent part time, 3 days per week. Professional office. Salary depending on experience offered. Drake Personnel, 385-3425.

CLERK TYPIST
Variety, one person office. Typing and phone, etc. Salary $500. Drake Personnel, 385-3425.

GIRL FRIDAY, VARIETY, SOME typing phone, knowledge of bookkeeping, previous office background. Drake Personnel, 385-3425.

BOOKKEEPER REQUIRED, must have extensive experience in keeping boks for a legal company. $600 plus, 386-9021.

VICTORIA BRANCH OF NAtional paint co. requires female for general office duties. 5-day week. Reply P.O. Box 1480.

BANK TELLER REQUIRED, EXperience desirable, apply in person Bank of Montreal, 1200 Government.

SECRETARY WANTED FOR busy legal office. Real estate, conveyancing experience a must. Phone 388-4484.

PART-TIME RECEPTIONIST-typist for a friendly downtown office. Typing must be accurate. 4 hours daily, $3 per hour. 386-9021.

CLERK-TYPST-PBX OPERATOR. Apply in person to Johnston Terminals Ltd., 555 Ardersier.

PART-TIME DESK CLERK FOR motel, irregular hours, phone 386-8336.

OFFICE CLERK FOR EVENINGS and Saturday. Apply Credit Department Woolco. Phone 385-4493.

EXPERIENCED BANK STENO required, Bank of Montreal, 592-2461.

CLERK TYPIST RECEPTIONIST, B.C. Mack, phone 388-9926, 10-12 and ask for Mr. Clark.

22 OFFICE HELP

C.G.A. OR R.I.A. STUDENT having completed second year of studies, required by expanding local food processor, for position with growth potential. Applicants must possess a good knowledge of basic accounting principles and be capable of showing initiative in the performance of their duties. Reply in writing stating education, experience, and present salary to Personnel Department, P.O. Box 38, Victoria.

WANTED; BOOKKEEPING MAchine Operator for Local Golf Club, familiar with Burrough's F 3050 Billing Machine and acquainted with General Office procedure. Must have some typing. One weekend day included in work week. Hours 9 to 4. Remuneration commensurate with experience. This is a permanent position. Call 598-4325, only if genuinely interested.

LEGAL SECRETARY REQUIRED
Experience in conveyancing necessary. Salary commensurate with experience. Phone 382-7246.

LAWYER REQUIRES EXPERIenced legal secretary. This is a responsible position which requires a degree of initiative and a minimum of supervision. $600 plus to start. 386-9021.

23 SKILLED TRADES

ADVERTISEMENTS IN THIS CLASSIFICATION MUST COMPLY WITH THE BRITISH COLUMBIA HUMAN RIGHTS ACT SEE COLUMN 1

JOINERS
Experienced joiners to carry out shipboard joiner work. Short term employment of three weeks or longer welcome. Yarrows Ltd., Personnel office, 385-4421.

Sears
Requires
Automotive
PARTSMAN
Requires an experienced automotive partsman on a full-time basis. Excellent company benefits. Apply in person to Personnel Office.
Simpsons-Sears Ltd.

BODY MAN REQUIRED IMMEdiately for expanding well established shop. $6 per hour and excellent working conditions and equipment. Wanted immediately, qualified mechanic for import car dealership, Jaguar and Rover experience an advantage. $6 per hour. Phone service manager for both the above positions, 382-9121.

FURNITURE REFINISHER
For repair work and refinishing required in Nanaimo. Apply to Box 4, Victoria Press.

WE HAVE OPENING FOR salesmen or saleslady age no barrier, Victoria and area to sell business gifts, matches, calendars, lighters, pens, decals, thousands of other items. Other areas are available. Reply Northwest Advertising Specialties Ltd., Ste. 304, 10826—124 Street, Edmonton, Alberta. 452-2323.

MACHINIST
Skilled and versatile machinist required for service job shop work. Top pay (7.28 per hour) and good working conditions. Harjim Machine Works Ltd. 384-0442.

BAKER
with supervisory ability. With experiecne in all phases of bakery operation including mixing doughs, and oven operation. Good salary, day shift, group insurance and dental plan, phone Jo for an appointment 384-4541 or 384-9733.

REQUIRED IMMEDIATELY, qualified wheel alignment and tune-up mechanic. Top wages, good benefits and working conditions, best of equipment. Kindly write 780 Cumberland Road, Courtnay, B.C. or phone 334-2414.

MARINE SALESMAN
Above average proven sales record required. Excellent opportunity and money for a hard working man who can sell and also take a sincere interest in his clients. Salary and commission.
WORLD OF PLEASURE 386-8424

FRAMERS
House construction. If qualified, $4.75-$6.00 per hour. Business hours, 385-0712. After 6 p.m., 388-7751.

CAR MECHANIC
who can adapt to boat motor and stern drive. Excellent opportunity for a conscientious man willing to turn out above average work.
WORLD OF PLEASURE
386-8424

R.N. OR GRAD TO SUPERVISE 11:00 p.m.-7:00 a.m. shift, also for 3:00 p.m.-11:00 p.m. shift. Apply Aberdeen private hospital, 1450 Hillside Ave. or phone 386-7771. Ask for Mrs. Dixon.

SHIFT ENGINEER
Required for steam plant and building maintenance, must have Class A steam ticket or better. Good fringe benefits. Please call 384-8111 local 7725, 9 a.m. to 4 p.m.

MECHANIC WANTED
Must be experienced in the repair of trucks and heavy duty equipment and willing to work afternoon shift. Trio Ready Mix, (1971) Ltd., 658-5235.

ROOFERS
Experienced Duroid roofer required. Good contract or hourly rates. Lots of work. Full details to Victoria Press, Box 661.

WANTED: EXPERIENCED INDIvidual for all aspects of fiberglassing. Top wages. Call Custom Industrial Fiberglass Ltd., 477-3462 or 477-6964.

EXPERIENCED AUTO BODY repair man. Apply Superior Collision Repairs, 2104 Malaview Ave., Sidney.

LINOTYPE OPERATOR FOR part-time work, suitable for retired or semi-retired person. 715 Johnson St., 383-6125.

CARPENTERS
Finish, framers and labourers. top wages for top men. 385-3933.

TAPER WANTED FOR DUNCAN-Cobble hill area. 743-2785.

SELL IT FAST THROUGH CLASSIFIED
DIAL 386-2121

Classified – Victoria's Largest Proven Market Place – Where Your Articles Sell Faster! Cost Less to Sell – 386-2121

CHANNEL ONE: First reports said Michael Kane left the CBC series The Collaborators due to ill health. Wrong: now it turns out he was fired because he disagreed with the CBC over the direction the show was taking. Quebec actor Donald Pilon will be the new star.

Happy news from PBS is that a series of 19 Japanese film classics like Ugetsu and Ikiru will start in November . . . the U.S. Supreme Court has reversed a Florida court ruling which would have extended TV's fairness doctrine to newspapers. The high-court vote was unanimous.

U.S. stations which have 90 minutes of evening time to fill each week due to the recent court ruling on network control of primetime art snapping up game shows. They're cheapest and there isn't enough time to produce drama and variety series by September. Let's make a mess.

□

BUREAU OF USELESS INFORMATION Wednesday's answer — The leading men of Glynis Johns were Danny Kaye in Court Jester, eye-popping Robert Newton in The Beachcomber and Peter Ustinov in The Sundowners. Her father is Mervyn Johns, still living and fondly remembered as Cratchit in Alastair Sim's Christmas Carol.

Today's question — Name the leading men of Deborah Kerr in From Here to Eternity, The Huckster, King Solomon's Mines, Quo Vadis, Heaven Knows Mr. Allison and a sneaky one, Separate Tables. The answers Friday.

"That's Lucy, our first born, that's our three-year-old Barnaby, and those are the twins, Archie and Edith and this is little Maude, and . . ."

Thursday Highlights

CHANGES: The CBC starts the older-folks series Generation at 2:30 p.m. and brings back Encounter at 10:30 p.m. Channel 5 starts the summer country-western series of Mac Davis at 8 p.m. and Channel 9 is showing the new Boston Pops series for the third time, also at 8 p.m.

7:30 p.m. — A KING special: Where is the Real Japan? — 5.

● 8:00 — The new World Football League comes to TV with New York in Jacksonville, Fla. Not recommended as good football; it's just that it's there — 11.

9:00 — Highlights of the 1970 Montreux jazz festival — 9.

11:30 — Dick Cavett's sole guest the late columnist Stewart Alsop, talks about dying — 4.

CABLE 10 — 7:00 p.m., The Sky Tonight; 7:30, You and the Law; 8:00, Student Forum; 8:30, Project Travel; 9:00, Capital Planning.

Thursday Movies

12:00 noon — Down Among the Sheltering Palms (poorish 1953 musical), Mitzy Gaynor & Co. If I was down among the sheltering palms with Mitzi, I'd go off my cocoanut — 13.

12:45 — Blazing Forest (1952 John Payne actioner). If I was in a blazing forest with Mitzi, it would be a mismatch — 6, 8.

1:00 p.m. — Ride the Man Down (1953 Rod Cameron western) — 11.

1:30 — Big Bluff (small potatoes 1955 nothing) — 13.

3:30 — I Confess (good 1953 Hitchcock), Montgomery Clift, Anne Baxter. Today's best film by far — 5.

3:30 — I Saw What You Did (good 1965 suspense), John Ireland, Joan Crawford. A gimmicky plot but well put together — 7.

8:00 The Violent Ones (pretty bad 1968 rape drama), David Carradine, Fernando Lamas, Aldo Ray. Not for small children — 13.

9:00 — The Chairman — (fair 1969 spy stuff), Gregory Peck. The Red China one that didn't come off for Peck — 7.

9:00 — Breakout (fairly good 1969 war-prisoners), Richard Attenborough, Richard Todd. Fine talent, average story — 12.

11:00 — Bamboo Saucer (ridiculous 1967 banality), Dan Duryea. I'd share a saucer with Mitzi Gaynor because she's my cup of tea — 13.

11:30 Lafayette Escadrille (weak 1958 Warners war whopper). The movie which tried to make Tab Hunter a star and missed — 12.

11:45 — Mafia (1970 Lee Cobb & Co.). Plus Claudia Cardinale, Italy's Annette Funicello — 7.

12:00 — Sergeants of Bengal (dumb 1966 dubbed drivel) — 2.

12:00 — Secret Ceremony (badly-acted, badly-cut 1969 bad folks), Liz Taylor, Mia Farrow, Robert Mitchum. I have a secret ceremony in mind for Mitzi Gaynor and it's not "I do" but "Hoo boy, do I" — 6, 8.

2:10 a.m. — The Heist (fairish 1972 robbery suspense), Chris George, Howard Duff, Norman Fell. Why, you ask, does Mitzi Gaynor turn me on? Well, why does the Mona Lisa smile? — 6, 8.

Thursday Radio

8.00 p.m. — Encore repeats the Britten opera Rape of Lucretia starring Jon Vickers — CBU-FM (105.7).

● — Recommended.

24 SALES PERSONS AND AGENTS

ADVERTISEMENTS IN THIS CLASSIFICATION MUST COMPLY WITH THE BRITISH COLUMBIA HUMAN RIGHTS ACT SEE COLUMN 1

LADIES and GENTLEMEN

Having just returned from the International Real Estate Conference in Madrid, I am more than ever convinced of the potential in our local Real Estate market. We are expanding and looking for additional licensed personnel to join our progressive company and if you wish to earn more, learn more, and have fun doing it, I think you should come and talk to me. Just call Jack Mears at 598-3321, JACK MEARS' OAK BAY REALTY LTD., 2194 Oak Bay Avenue, Victoria.

PROFESSIONAL & EXECUTIVE SALES

I need someone to help me in my business. If I find the right person they can name their own earnings depending on qualifications, between $30,000 and $100,000 yearly. Qualifications for this position are absolute self-confidence and knowledge of what you want. You must be well groomed, well mannered and have good diction. Call me between 9:00 a.m. and 4:00 p.m., Monday to Friday, Mr. Bruce, 388-4404.

Building Supply Requires SALES PERSON

Sales experience in building supplies or hardware essential. Excellent remuneration and benefits. Apply to Victoria Press Box 736.

PART-TIME SALES CLERK Required by Peoples Jewellers, Hillside Mall, experience an asset. 382-3164.

24 SALES PERSONS AND AGENTS

Sears Requires DRAPERY SALESPERSON

Must be experienced; excellent earnings for top producer, drawing account versus commission, outside sales, car essential, full time position, with complete company benefits. Apply in person to Personnel Office.

Simpsons-Sears Ltd.

NATIONAL FOOD WHOLESALER in Victoria requires salesperson for lower Vancouver Island, experience in food retail or wholesale desireable. This is a permanent position calling on our long established customers. Generous guarantee plus commission. Family dental plan and medical plan plus usual fringe benefits. Our employees know of this ad. Please reply to Victoria Press Box 50.

HIGHLY AGGRESSIVE AND successful Food oriented sales representative requires additional lines to promote to Vancouver Island accounts. All inquiries will be promptly acknowledged. Please address all replies to Victoria Press Box 43.

$ HOLIDAYS $

Girls wanted for advertising exclusive line of Beauty Products. Commission 40 pct., no investment. 385-6917 before 10 a.m.

MATURE WOMAN TO SELL Industrial chemicals to restaurants, auto courts, motels, garages, hospitals, etc. Leonard Mfg. Agencies Ltd. 1322 Blanshard, 384-6511.

HELP WANTED: SALES CLERK for feed store, some experience necessary. Apply Victoria Press Box 1.

Program Schedules for Thursday

Programs subject to last minute changes by stations concerned

CBUT 2	KOMO 4	KING 5	CHEK 6	KIRO 7	TIME	CHAN 8	KCTS 9	KSTW 11	KVOS 12	KTVW 13
	Jeff's Collie	Today	Canada AM	J. P. Patches	8:00	Canada AM		Beaver	Cartoons	Rocky
	News	Today	Good Morning	Capt. Kangaroo	8:30	Romper Room		New Zoo Revue	Cartoons	Cisco Kid
	News	Seattle Today	Ed Allen	News	9:00	Party Game		Joker's Wild	Joker's Wild	Time Tunnel
	Not Women Only	Seattle Today	Pay Cards	News	9:30	Pay Cards		Gambit	Gambit	Time Tunnel
Mon Ami; Giant	Merv Griffin	High Rollers	Mon Ami; Giant	Now You See It	10:00	Eye Bet		Calendar	Now You See It	Sewing
Mr. Dressup	Merv Griffin	Hlywd. Squares	Mr. Dressup	Love of Life	10:30	Yoga		Calendar	Love of Life	Jack LaLanne
Sesame Street	Merv Griffin	Jackpot	Golden Years	Young, Restless	11:00	Jean Cannem		Get Smart	Young, Restless	Honey West
Sesame Street	Pyramid Game	Celeb. Stakes	Eye Bet	Search for Tmrw.	11:30	Jean Cannem		Mayberry	Search for Tmrw.	Gourmet
Luncheon Date	Password	Jeopardy	News; Clarkson	News	12:00	News; Bt Clock		Fav. Martian	Merv Griffin	Movie: Down
Luncheon Date	Split Second	Days of Lives	Ida; Movie:	As World Turns	12:30	Clock; Movie:		Cartoons	Merv Griffin	Among the
Food for Thought	All My Children	The Doctors	Blazing Forest	Guiding Light	1:00	Blazing Forest		Movie: Ride	Merv Griffin	Sheltering Palms
Family Court	Let's Make Deal	Another World	Movie	Edge of Night	1:30	Movie		the Man Down	To Tell Truth	Movie: Big
Juliette	Newlywed Game	How to Survive	Movie	Price Is Right	2:00	Movie		Movie	Price Is Right	Bluff
Generation	One Life to Live	Somerset	Talk Back	Match Game	2:30	Somerset		Movie; Cartoons	Match Game	Movie
Take 30	General Hospital	Dinah's Place	Take 30	Tattletales	3:00	Another World		Marine Boy	Mike Douglas	Cisco Kid
Edge of Night	Girl in My Life	Movie:	Edge of Night	Movie: I Saw	3:30	What's Word?		Speed Racer	Mike Douglas	Uncle Waldo
Forest Rangers	Brady Bunch	I Confess	Family Court	What You Did	4:00	Anything Game	Sesame Street	Flintstones	Cartoons	Cliff Hangers
Nfld. Holiday	Bonanza	Movie	Nfld. Holiday	Movie	4:30	Flintstones	Sesame Street	Munsters	Cartoons	Bullwinkle
Dress Rehearsal	Bonanza	Movie	Family Affair	Movie	5:00	Mod Squad	Mister Rogers	Jeannie	Bewitched	Westerners
That Girl	News	News	Victoria News	News	5:30	Mod Squad	Electric Co.	Bev. Hillbillies	It Takes Thief	Batman
Sportscene	News	News	News	News	6:00	News	Zoom	Star Trek	It Takes Thief	62730
Hourglass	News	News	News	Mike Douglas	6:30	News	Growing Old	Star Trek	News	62730
Hourglass	To Tell Truth	Truth, Conseq.	Lawrence Welk	Mike Douglas	7:00	National	Bluegrass	It Takes Thief	Thurs. Special	62730
Now Look Here	Issues '74	Japan Special	Lawrence Welk	Dating Game	7:30	Geographic	Environment	It Takes Thief	Thurs. Special	Outdoors
South Seas	Chopper One	Mac Davis	South Seas	The Waltons	8:00	Ironside	Boston Pops	World Football:	The Waltons	Movie: The
Ceilidh	Firehouse	Mac Davis	Ceilidh	The Waltons	8:30	Ironside	Boston Pops	New York at	The Waltons	Violent Ones
Irish Rovers	Kung Fu	Ironside	Mannix	Movie:	9:00	The Rookies	Montreux Jazz	Jacksonville	Movie: Breakout	Movie
Jury	Kung Fu	Ironside	Mannix	The Chairman	9:30	The Rookies	Montreux Jazz	Football	Movie	Movie
Access	Frisco Streets	Comedy World	Emergency	Movie	10:00	Frisco Streets	Montreux Jazz	Football	Movie	U.S. Debates
South Seas	Frisco Streets	Comedy World	Emergency	Movie	10:30	Frisco Streets	Day at Night	Football	Movie	U.S. Debates
News	News	News	News	News	11:00	News		Dragnet	Dragnet	Movie: Bamboo
News	Dick Cavett	Johnny Carson	Victoria News	News; Movie:	11:30	News		Untouchables	Movie	Saucer
Movie: Sgts.	Dick Cavett	Johnny Carson	Movie: Secret	Mafia	12:00	Movie: Secret		Untouchables	Lafayette	Movie
of Bengal	Dick Cavett	Johnny Carson	Ceremony	Movie	12:30	Ceremony		News	Escadrille	Movie

24 SALES PERSONS AND AGENTS

CANADA PERMANENT TRUST

Invites Licensed and Newly Licensed Realtors

To check the distinctive advantages of being an Associate.
1. Top commission and Bonus Plan
2. Full time management assistance with no management competition
3. Your choice to specialize IN EVERY TYPE OF REAL ESTATE IN B.C. AND DEVELOP AS A PROFESSIONAL BY WORKING WITH PROFESSIONALS
4. New suburban Victoria office opening soon
5. To take advantage of
1. Coast to coast referrals
2. Trust and estate referrals
3. Trade as well as guarantee sales plans
4. National and institutional advertising programs
5. 119 Years experience in mortgage lending
6. Adequate interim financing of any magnitude
7. Continuous training programs
8. Opportunities in management with our national expansion program
9. Numerous fringe benefits including preferred interest rates to staff
10. The fine name and reputation of Canada Permanent Trust where we are prepared to serve across the street or across the nation

TRAINING CLASSES START SOON FOR NEW LICENSEES OR EXPERIENCED REALTORS WHO FEEL THEY ARE NOT REACHING THEIR MAXIMUM POTENTIAL.
FOR PRIVATE INTERVIEW CALL:
Mr. MIKE McMURRAY 382-9191 or 598-3665
1125 DOUGLAS ST., VICTORIA, B.C.

MELTON REAL ESTATE (B.C.) LTD.
912 DOUGLAS ST.
MELTON—BRINGING MORE THAN THEIR NAME TO VICTORIA

Licensed or Newly Licensed Realtors BEFORE YOU DECIDE —

Determine the advantages of association with this rapidly expanding progressing company. For a private confidential interview please call Bruce Hutchinson 386-7551 or 479-8429.

Over 50 Years Service to Canadians

REALTORS NEWLY LICENSED?

Your future will depend greatly on the firm you work for and the staff you work with.
The only way you can be sure is to make several enquiries, then compare.
Makes sense, doesn't it?
For full details of our success story please call.
Jack Waldron
Douglas Realty
385-8784

26 PART TIME OR TEMPORARY HELP

ADVERTISEMENTS IN THIS CLASSIFICATION MUST COMPLY WITH THE BRITISH COLUMBIA HUMAN RIGHTS ACT SEE COLUMN 1

Woodward's

Part-time alterationist with experience needed for Men's Wear. Please inquire at the Personnel Office.

OFFICE HELP

Receptionist required for Saturday part-time work to answer telephone switchboard, filing and typing. Phone A. E. ASHURST, CANADA PERMANENT, 382-9191.

PART TIME SWITCHBOARD RECEPTIONIST, cashiering experience, typing, and the ability to deal tactfully with the public in person or by telephone. Hours 4 p.m. to 8 p.m. Monday to Friday. Salary $331.60 to $360.40 per month. Application forms available at the General office, Gorge Road Hospital.

RESPONSIBLE BABYSITTER required for one child, last 2 weeks of August, first week in September. Own transportation if possible. St. Charles, Fairfield area. 598-2545.

WANTED MOTHERS HELPER for 2 mornings a week, for house work and general help. Must be good worker and enjoy children. Royal Oak area. 658-8486.

WANTED, RELIABLE PERSON for general house cleaning, 4-5 hours weekly. Own transportation, references. Cordova Bay area. 658-5035.

DAYCARE MOTHER FOR 5-year-old, 11:30-5:30, 388-9226, starting September. Close to James Bay School only.

LADY TO DO COOKING MORNINGS only. Good Shepherd Shelter, Mill Bay.

CLEANUP AND JANITOR WORK, 4 to 5 hours in the evening. 383-4189.

26 PART TIME OR TEMPORARY HELP

Sears Requires BICYCLE SERVICEMAN

Requires a part-time bicycle serviceman, could be suitable for a retired person and must be flexible as to hours. Apply in person to Personnel Office.

Simpsons-Sears Ltd.

Care is our Business
And we're doing a Good Job

In cities across Canada our staff are playing a valuable part in helping their communities. If you are a member of the nursing profession or have the skills of a homemaker, would you like to do the same on a temporary or part-time basis?

Call us for more information

Health Care Services Upjohn Limited

JAPANESE GARDENER, HALF-day a week, permanent basis. Please phone 477-9103 after 6 p.m.

30 SITUATIONS WANTED

19 YEARS' SENIOR EXECUTIVE position in local government. Trained in modern business administration methods; accounting, business law, etc. Construction industry background. Salary negotiable. Seeking challenging position with scope for advancement in private or public sector. Victoria Press, Box 20.

EXPERIENCED FEMAL SEEKing employment in any field at a minimum salary of $10,000 a year. Able to provide various services demanding talent, imagination, creativity, hard work. Victoria Press, Box 827.

A. G. PERSONAL CLEAN-UPS Long grass or small hay crops cut, 4' side mower on riding tractor. Contract work or hourly. 479-4067 after 9 p.m. or before 8 a.m.

FRENCH GIRL WILL WORK OR babysit in respectable household With live in chance to learn English. 478-9182.

NEED HOME. MOTHER AND boy, 12. Neat appearance, clean, fabulous housekeeper. Victoria Press, Box 22.

RELIABLE HOUSEWORK DONE, $3 per hour, own transportation. 479-7812.

PAINTING JOBS WANTED FOR evenings and weekends, reasonable. Phone 383-5638.

GARDENING — ODD JOBS, $2.50 hour. Jim, 362-1547.

33 BANDS, MUSICIANS and ORCHESTRAS

PERSONAL INTERVIEWS FOR dance bands, combo groups, and individual performers. 10 a.m. to 12 noon weekdays. 478-8334, Patrick Hungenberg.

OPPORTUNITY FOR TRAVEL, equipped Musicians needed, Jan and Casey, 384-0912.

WEDDINGS, SPECIALIZED music James Gurr. 478-2468.

36 BUSINESS SERVICES AND DIRECTORY

Accounting Service

ACCOUNTING, PAYROLLS, INCOME TAX, AUDITING
WE are SPECIALISTS in our field offering a FULL RANGE of ACCOUNTING and BUSINESS Counselling Services backed by OVER 25 YEARS EXPERIENCE
SIMKIN ACCOUNTING SERVICE
31-A CADILLAC BUILDING (TOP FLOOR)
VICTORIA, B.C. 386-7074

Architecture

FOR COMPLETE ARCHITECTURAL design services, telephone: 383-5789 anytime or write to: PRECISION DESIGN AND DRAFTING SERVICES, P.O. Box 1661, Victoria, B.C. V8W 2Y1.

ARCHITECTURAL DRAFTING and design, between 6 p.m. to 9 p.m., 386-0845.

Auto Glass

AUTO GLASS
Mobile-Van Home Service our specialty
Bossom Glass Co. Ltd.
I.C.B.C. Insurance Claim Centre
382-3031

Cabinet Making

CUSTOM-MADE WALNUT KITCHen cabinets. Phone 479-4063, 998 McBriar.

Carpenters

1-STOP Renovations

Sundecks, carports, custom cabinets, drywall, panelling, floor and ceramic tile, concrete and plastering, stucco, plumbing and wiring. Free Estimates. Plans available on request. Call 383-3283.

FRAMING CREWS

Available, experienced in house and apartment construction. Phone 386-1713 or 386-9584.

GENERAL CARPENTRY, COMplete home repairs, sundecks, carports, and concrete work. Free estimates, reasonable. References. 385-2865 or 478-8894.

EXPERIENCED CARPENTRY, renovations, decks, basement finish, additions, repairs, reasonable rates. references, 384-2323.

REPAIRS, RENOVATIONS CUStom designs in wood. Thirty years experience. References. Available weekends. 477-8439 after 6.

MODERNIZE

Additions, aluminium windows, sundeck, stucco, etc. 598-1611.

EXPERIENCED CARPENTER, renovations and additions. Residential and marine. 479-4115.

HOMEOWNERS. ALL SMALL carpenter jobs and renovations. After 6 p.m. 598-7392.

ALL PHASES IN CARPENTRY work, sundecks, fences, etc. Reasonable rates. 478-2038.

36 BUSINESS SERVICES and DIRECTORY

Carpenters

SUNDECKS OUR SPECIALTY
Call 652-3536 or 652-3729 after 5 p.m. for a free estimate. We also handle fences, patios, sidewalks, etc.

Carpets and Linoleum

Floor Coverings
CARPET — LINO — VINYL
Free Estimates
NO OBLIGATION
386-2951
1126 QUADRA
We're Number 'One'
stevens interiors ltd.

HOURIGAN'S
CARPETS AND LINOS LTD.
FLOOR COVERING SPECIALISTS
715 PANDORA AVE. 386-2401

CARPET TREND DEVALUES CARPET PRICES FREE ESTIMATES CARPET TREND
Skinner and Bay—Vic West
386-7501

CARPET LAYER WILL INSTALL carpet and linoleum at reasonable rate, small jobs accepted gladly. Used carpet installed. 658-5174.

CARPETS AND LINO INSTALled, reasonable rates. Free estimates. 386-3998.

CARPETS, LINOS, GOOD supply, expertly installed. Competitive rates. 479-2659.

Carpet Cleaning

SPECIAL

WOULD YOU BELIEVE $21.95 for a living room, dining room, and hall rug, any size?

WOULD YOU BELIEVE your rugs will dry in 2 hours or less?

WOULD YOU BELIEVE that we can brighten and clean your matted and soiled carpets for a low, low price of $21.95 and bring them back to looking beautiful and well cared for?

GIVE US A CALL AT
656-1453
Personal attention given, Owner-operated.

CARPET KILLERS
Those grimy little stains can really kill the life of your carpet. Coit can remove them all with their "Gentle-Steam" (60% more effective than mere shampooing!) Coit pampers your carpet and guarantees the job. Phone Coit 477-9529 for free estimate — no obligation.

Cleanup Services

LO-COST CLEANUP AND DELIVERY SERVICE
Composts, yards, basements, etc. Also, demolition of small sheds, garages, fences, and trees felled.
384-4929

YOUNG MAN WITH TRUCK, will clean basements, attics and yards and will do deliveries at reasonable rates. Phone 382-2968 or 383-5411.

HONEST YOUNG MAN, WITH dump truck will clean up yard, basements and attics. Landscaping debris, tree topping and removal. Call Desmond at 652-1074.

BASEMENT, YARD CLEANUP, hauling, garden, lawn maintenance, shrub and hedge trimming. Free estimates. Reasonable rates. 388-4678. Call before 9:30 a.m.

Davies Bros. Cleanup Service
Attics basements, yards etc., cleaned. Also tree topping, limbing and falling. Alder wood, $25, per pickup load delivered. 642-3057.

NO CHARGE AND UP
Two young responsible men have large truck. Basement, attics, composts, etc. Very reasonable. Bob's, 386-2451 anytime.

CLEAN UP BASEMENTS, yards, compost, incinerators. Free estimates. 382-4094 388-5045.

MAN WITH PICKUP — SMALL cleanups. Anytime. 388-6049.

Coins and Stamps

HIGHEST PRICES PAID FOR silver, copper, gold coins before 1969 from Canada, U.S.A., World. Collections, hoards, also wanted. Call 388-5740 for appraisal and pick-up.

Contractors

ADDITIONS REMODELLING HOME and OFFICE
Second storey, re-roofing, basement finished, high standard workmanship, free estimates. Hart Enterprises, 386-1713 or 386-9584.

SEA LAND HOUSE MOVING AND DEMOLITION LTD.
House moving by land or sea. Demolition specialists. Telephone 385-3641. Eves. 477-2814.

WHEATON CONSTRUCTION LTD.
General Contractors
Building Consultants
382-2159

KINGSTONE — HALL DEVELOPMENTS
We challenge our competitors to equal this — quality, custom homes built at cost plus 6 per cent. 598-2022.

R. G. MASSEY ROOFING AND General Home Improvements, The one stop Shop, for home maintenance and repair. We do it all. For a better job call Bob. 598-6194.

FARMER CONSTRUCTION
Design — Renovations
388-5121

TOCANA CONSTRUCTION
385-3933 or 386-8291

36 BUSINESS SERVICES AND DIRECTORY

Draperies

SAVE YOUR DRAPES!
Those shabby drapes can be brought back to life by the COIT experts. The best cleaning service available and that's guaranteed. Phone 477-9529 for free estimate no obligation.

ISLAMORADA DESIGNS
Custom-made draperies, slip covers, furniture recovering, and restoring; your fabric or ours. 656-5896.

Dressmaking

BRIDAL RETAIL AND RENTALS, costumes, formals, 28 Burnside W., 385-1542, Fashion Craft Shop.

ANN'S DRESSMAKING AND ALterations. 386-9466.

Drywall

HOLLAND'S DRYWALL
Boarding, taping, texturing, splatter coating walls, suspended ceilings. Free estimates. Call anytime 598-1266.

TOP QUALITY DRYWALL, boarding, taping, texture, ceiling, and wall spray, call Bill, 384-3823 or Barry 383-2337.

PACIFIC DRY WALL — DRY wall, taping, texturing and spatter coat. Call Frank anytime, 746-6311 Duncan.

Electrical Contractors

OLDER HOMES REWIRED — NO down payment. We finance through B.C. Hydro Plan.
EDDY'S ELECTRIC— 385-7666

Excavating

M.C. EQUIPMENT RENTALS LTD.
Crawler loader with backhoe, sand and gravel hauled. Demolition contracts. Free estimates. Phone 385-1511.

Gardening

A. G. PERSONAL GARDENING and Lawn Maintenance. Homes or apartments. Monthly or weekly. Phone 479-4067 after 6 or before 8 a.m.

VANHUET GARDEN MAINTEnance. Aerating. Lawn Care Cleanup. Pruning, etc. Commercial and residential maintenance. 383-8560.

EXPERIENCED GARDENERS and handymen at an inexpensive rate. Phone George or Glen at 385-1575.

HARVEY'S LANDSCAPING AND Garden Service, commercial and residential. Fong, 479-7078 384-8621.

GARDEN — CLEAN-UP
Landscaping — Redesign — Planting, etc. Phone 382-1048 or 382-1871.

GARDEN CLEAN-UP, DESIGNING and redesigning. Lawn care and maintenance. 385-1646.

SHRUBS, TREES, HEDGES trimmed, windows washed, free estimates. 385-5307.

EXPERIENCED GARDENERS for Victoria. Inexpensive. Call 385-1575 between 6 and 8 p.m.

Landscaping

VIC'S LANDSCAPING LTD.
383-7461
Plentiful rock in beautiful colours for retaining walls, fireplaces, house facing etc. Also landscaping of any nature done. All work guaranteed 100 per cent.

GARDEN CITY LANDSCAPING. All phases of stone work and landscaping work, expertly done, reasonable prices. Free estimates. 598-2022 or 385-4686.

BARKER LANDSCAPING
Lawn and shrub specialists. Professional stone masonry for walls, steps, patios, fireplaces, etc. Free estimates. Terms. 382-8323.

HARVEY'S LANDSCAPING, NEW lawns, shrubs, designing. Fong, 479-7078 or 384-8621.

TONY'S STONEWORK AND landscaping. Reasonable rates. Call 382-3293 anytime.

SAANICH LANDSCAPING
Rockwalls, etc. Complete landscaping. 479-6490. The lowest price.

Masonry

PATIOS, STEPS IN TILE, stonewalls, brick, slate work. Reasonable. Tony, 386-9456.

D. J. CONSTRUCTION
Bricklaying, Concreting, All types 477-6673.

MULTI-COLOUR STONE AND slate fireplaces. House front faces. Sipkes Masonry, 479-7348.

Miscellaneous Service

DRAIN TILE, PAINTING, cleaning eavestroughs, doing roofs, cement basements. 386-8280, Ernie.

Moving

FURNITURE AND APPLIANCE moving. General Delivery. Very reasonable. Econotransfer. 382-7506.

EAGLE DELIVERY & CARTAGE Moving and Storage. Courteous service, 478-7087.

Painters and Decorators

ISLAND DECORATORS
Painters Paperhangers
Spray Painters
Plaster Repairs
Convenient Time Payments
383-9059 Eves. 382-1479

CLARK AND PATTISON PAINTING CONTRACTORS LTD
Brush or spray. Paperhangers. Texture and vinyl work. Will do all or part of any job. Paint store, BAPCO, GENERAL and PRATT AND LAMBERT paints, and rentals of all painters' equipment. Terms if desired. Phone 384-0443. 760 Bay St.

BROTHERS PAINTING AND DECORATING
Free appraisals, color consultant. All types of painting. All types of repairs. Commercial, farm, residential. Lowest rates. Terms. Work guaranteed. 383-8112.

B.M.B. PAINTING AND ROOFing contractors. Residential and commercial. Free estimates. Reasonable rates. 479-4547 or 385-3792.

PAINTING AND DECORATING reasonable rates. Satisfaction guaranteed. Terms. 382-7885, 479-2473.

PAINTING AND GENERAL home maintenance, reasonable rates. Call 385-3280 for free estimates.

INTERIOR
Special low prices. For clean job. Self-employed. Phone Douglas. 477-5207.

PAINTING HOUSES, MOTELS, apartments, warehouses, hotels. Guaranteed work. 384-0827.

PAINTING INTERIOR, EXTERIor, very reasonable, 385-1730.

36 BUSINESS SERVICES AND DIRECTORY

Painters and Decorators

DOWSON PAINTING CONTRACTOR 385-6042
Residential, commercial, free appraisals, color consultant, low rates, work guaranteed.

SPEEDY'S PAINTING SERVICE
Interior and exterior painting. Free estimates. Reasonable rates. 477-1636 anytime.

MODERN PAINTERS, RESIDENtial and commercial. For a nice job at a reasonable price, give us a call for a free estimate. Your satisfaction is our pleasure 478-7792 or 478-4346.

NORTH WEST DECORATORS
Painting and paperhanging. Plaster repairs, gyproc filling. Office 388-7231 Res. 592-1804

NO JOB TOO SMALL FOR FOUR Seasons Painting and Decorating. Interior, exterior and small repairs. Free estimates. Phone 388-4660.

FOR INTERIOR AND EXTERIOR painting, and paper hanging call Dennis, 592-2025.

EXCELLENT PAINTING AT reasonable cost. 382-0881.

APARTMENTS PAINTED, $140, complete. 658-1072.

Plasterers

L'S STUCCO SERVICES. FREE estimates. Phone 385-7357 or 656-3286.

STUCCOING, PLASTERING Alterations. Reasonable. 479-4779.

Roofing and Siding

B.M.B. PAINTING AND ROOFing Contractors. Residential and commercial. Free estimates. Reasonable rates. 479-4547 or 385-3792.

ROOFING, REROOFING, AND repairs. For a free estimate, ring 382-7506.

R. G. MASSEY ROOFING AND General Home Improvement. For a better job call Bob. 598-6194.

PARKER JOHNSTON LTD.
1855 BLANSHARD. 382-9181
"Roofing Victoria Since 1935"

Sewers

SEWERS AND STORM DRAINS installed. Medallion Construction, 479-3206.

JOSE SEWER CONNECTIONS. Free estimates. 384-3047.

Stonework

TONY'S STONE WORK AND landscaping, reasonable rates. Call 382-3293 anytime.

Tailors

OAK BAY TAILORS
Expert repairs for ladies or gents.
1826 Oak Bay Ave. 598-4131

Tree Service

CEDARDALE TREE SERVICE
A complete scietnific service. Large shade trees and ornamentals. TREE REMOVALS.
Chas. Cowie (Rep.) 385-9931

Upholstery

GRUBBY FURNITURE?
Why put up with your couch and chairs looking so grimy. Coit can bring them back to life with their world famous upholstery cleaning. Call Coit 477-9529 for free estimate — no obligation.

DANISH UPHOLSTERY
Phone 652-1591 Anytime
FREE
Estimates — Delivery — Pickups

38 TRAVEL

HOLIDAY NEWS
Some Seats Available
DISNEYLAND JULY 26
Weekly Departures
HAWAII — LAS VEGAS
LONDON — SPAIN
Bookings and Information
386-2431
TRAVELLERS INTERNATIONAL

Xmas Charter
TO LONDON
DEC. 19 — JAN. 6
$345 RETURN
BUDGET TRAVEL
384-7121

39 PERSONALS

LONELY GENTLEMAN, 45, steadily employed, would like to meet lady with some means, genuinely interested in making happy joyful home. I offer loyalty, affection, sincerity. Race, religion, age not as important as sincerity. Victoria Press Box 51.

PRESENTABLE, WELL-KNOWN widower, retired manufacturer from Toronto with particularly lovely home here, desires meet sincere, adaptable, unattached middle-aged lady of good family for companionship. Please enclose photo. Victoria Press, Box 898.

IS THERE A NICE GENTLEMAN in 60s with nice home, car and looking for congenial lady with happy outlook on life as companion housekeeper? Fond of country living, animals. Some means. Then Please write Victoria Press, Box 41.

LONELY MALE, 43, AVERAGE looks, steadily employed. Would like to meet attractive lady working or means. 30-45 years of age, who likes outdoors, camping, fishing. Object companionship or matrimony if compatable. Victoria Press, Box 895.

BEAT THE COST OF RENT AND food increases. Cool couple with one child wish to share house, duplex or apartment with couple. One child welcome. Community living. Reply Victoria Press, Box 871. Sorry no phone.

DIVORCED GENTLEMAN, 57 years, wishes to meet lady interested in dining, dancing, travelling, for companionship. Please send photo. Write Victoria Press, Box 38.

YOUNG PEOPLE INTERESTED in cruising in Caribbean aboard private yacht this fall and winter. Give age and experience if any. Victoria Press, Box 25.

COUNSELLING
Family and personal. If you need help, we can help you. Burden Sharers, 383-3815.

LONELY GENT 30'S SEEKS SINcere understanding lady. Object companionship. Victoria Press Box 18.

39 PERSONALS

MY DAD IS LOOKING FOR A well adjusted lady to make our motherless house a home. He is 38 years—5'10"—and 155 lbs. of fun and love. Boating, camping, motorcycling, ballroom dancing and sleeping are his hobbies. If you are between 25 and 35 years and would like to share your life but don't know how to meet the right guy, please send my dad a note. Small family welcome—object share happiness; P.S. My dad says these ads don't work—lets prove him wrong. Reply Victoria Press, Box 6.

ALCOHOLICS ANONYMOUS
Drinking problem? Want to quit? Phone 383-0415; P.O. Box 1.

GIRL NEEDS RIDE TO AND from Sidney weekdays, working hours 8 a.m. to 5 p.m. 382-1918.

PREGNANT AND DISTRESSED? Birthright can help you. 384-1431.

DIAL-A-THOUGHT FOR A HELPful thought. 592-4332.

PREGNANT AND DISTRESSED? Birthright can help you. 384-1431.

40 BUSINESS PERSONALS

DIVORCE
NO MONEY DOWN
CONVENIENT TERMS
FREE — Copy of Canada's Divorce Act and Information Without Obligation.
HERE ARE THE FACTS
—Your divorce can be started immediately in a personal and confidential manner.
—Fast service usually within 90 days.
—We are not a "do-it-yourself" firm.
—We are the only firm that insists you use a lawyer.
—Your divorce is too important to be handled by amateurs.
—Your divorce can be handled with as little as $27 a month.
CALL OR VISIT YOUR LOCAL OFFICE:
VICTORIA, 241-747 Johnson St. 388-9975.
Nanaimo, 12-525 Terminal Ave. 754-5575.
Vancouver, 211-470 Granville St. 687-2835.
New Westminster, 203-624 Columbia St. 524-4995.
Kamloops, 2-255 Victoria St. 374-5697.
ASTON CREDIT CORP.
(Over 3,500 satisfied customers since 1969)

DO YOU HAVE A WILL?
Does your spouse have a Will? Draw your Will up at Norfolk Trust, 1004 Blanshard St., 384-9012.

PROMPT EFFICIENT TELEphone answering service. General Answering and Dispatch. 388-9153 anytime.

TUPPERWARE AGENT WANTED For a tupperware party in Colwood area. Phone 478-5644.

42 EDUCATION

TUTORING — PROFESSIONAL help by experienced teacher. French, Math, new and old method. 598-2331.

LITTLE ROBIN PLAYSHCOOL. 2, 3 or 5 sessions a week. Lakehill-Cedar Hill X road area. 479-6737.

60 FUEL

SPECIAL
Mixed wood, $10, a load. Shavings and sawdust, $18 a load. Best Fuel Co., 384-5524.

FREE, ALDERWOOD FOR CUTting, requires 4-wheel drive to haul, 385-3155, days.

63 TIMBER

WANT TO BUY ALDER 8' lengths or by the cord, state price and location, Victoria Press, Box 808.

65 BUILDING SUPPLIES

STEWART AND HUDSON
BUILDING SUPPLY CENTRE

SUPERTONE PAINT
Exterior — Oil and Latex — white only — $4.99 gal.
Interior — Latex — white only — 4.69 gal.
Latex Shingle Stain — red, green, brown 3.99 gal.

PLASTIC LAMINATE
Counter Topping
4x8 — $12.88 ea.
2x8 — 6.88 ea.

MIRRORS — CRYSTAL

16x24 —	$ 4.99	42x28 —	$14.88
16x48 —	9.99	50x28 —	17.88
30x24 —	8.99	60x30 —	23.88
36x28 —	12.88		

RURAL Mail Boxes— $21.95

ASPHALT DRIVEWAY SEALER
(while stock lasts)
1 gal. — $1.79
5 gal. — $8.44

LARGE SUPPLY of CARPET in stock. See MICKEY MAJOCHA for all your carpet needs.

CHARGES—BUDGETS
OPEN MON. THROUGH SAT.
7:30-5:30 — 386-3211
400 Gorge Road East
STEWART AND HUDSON LTD.

MOORE WHITTINGTON LUMBER LTD.
MW
2614 BRIDGE ST.
386-1331

WOOD MEDICINE CABINETS with side wings, reduced to clear $25.00 each.

ENTRANCE DOORS to clear from $20.00.

WOOD SASH and DOORS — custom millwork.

Victoria's only complete: SASH DOOR and MILLWORK MANUFACTURING PLANT located at 2614 BRIDGE ST.

S. J. PEDEN LTD.
PLYWOOD SPECIALS

4x7x¼ sanded Fir	$5.30
4x8x½ sanded Poplar	10.75
42x96x⅛ sanded Fir	8.65

4x8 FIR PLYWOOD

unsanded		sanded	
5/16"	$5.25	¼"	$6.95
⅜"	5.95	⅜"	9.25
⅝"	9.75	11/16"	13.25
¾"	12.25	¾"	13.50

We have in stock a full range of 4" and 6" Transite sewer pipe and fittings.

Building a camper or trailer? Plans and all materials in stock at reasonable prices. Many items used in building or fitting out boats.

S. J. PEDEN LTD.
2855 QUESNEL ST. 386-3464

CEDAR POSTS, $1.25 DELIVered. 478-1481 after 5 p.m.

65 BUILDING SUPPLIES

Cubbon on Cook
Lumber and Building Supplies

Size	PCS.	6 ft.	8 ft.
1x2 M-R boards	12	2.64	4.69
1x3 M-R boards	6	1.59	2.89
1x4 M-R boards	6	2.09	3.89
1x6 M-R boards	4	2.29	3.79
1x8 M-R boards	4	2.89	5.19
1x12 M-R boards	4	4.59	7.59
2x2 Util.	6	2.29	3.84
2x3 Util.	1	.45	.72
2x4 Util.	1	.59	.99
2x6 Util.	1	.90	1.76
2x8 Util.	1	1.20	2.32
2x4 92 Econo studs	25		11.95

	Reg.	Sale
4x8¾" sanded 'D'	14.19	9.95
Zonolite Insulation	$1.99	$1.69
K-Lux panels discont.	9.95	6.95
Cedar flower pots	1.99	1.49
Cape Cod chairs	7.95	6.49
4x8 summer pine panels	7.95	6.49
3 ft. basketweave fence	LF	.94
4x8 No. 1 particle Bd.		3.95
6 ft. picnic table cedar		23.95
Gal. red brick shingle stain		2.99
Mac-Tac Decor coverings		.79
¾"x8 sub cedar siding—LF		.08
Gyproc 4x8—⅜	2.88	2.39
30" 2-speed Miami hood avoc.		26.95

Sale ends July 17—Chargex
1720 Cook Cubbon 384-8181

COLUMBIA READY-MIX LTD.
—ready-mix concrete
—sand
—gravel
—drain rock
—fill materials
Phone 478-1701
860 Attree Rd.

SAANICH LUMBER YARDS
3041 Douglas St. 385-2486
Night Phone, 479-1423

Materials for 12'x20' Garage (roofing extra)	$290.00
Sabot kit (sailing)	$47.00
Pram Dinghy kit	$37.00
8'x10' Greenhouse	$205.00
Work bench materials	$10.50
Compost Box, 4x6	$10.00
Garden Sheds, 6'x7'6"	$111.00

Chicken coops, any size
Fencing of wood available

SUMMER SPECIAL
ROUGH AND DRESSED LUMBER
1x6 1x8 1x10 2x4 2x6 2x8 2x10

FIR, HEMLOCK, CEDAR
We custom cut — We Also Deliver Call at 385-0441 for Free Estimates or come to our office at 2735 Bridge Street.
IDEAL SAWMILLS CO. LTD.

Concrete Products
BUY DIRECT FROM FACTORY
382-9436

70 MUSICAL INSTRUMENTS

EATON'S
VICTORIA AND VANCOUVER ISLAND
Franchised Dealer for
HAMMOND ORGANS

Choose a Hammond from Eaton's. Your investment is backed by more than 25 years of selling these renowned instruments. You can rely on Eaton's to bring you a full range of Hammond Organs so you may select the model best for you . . . with the extra honored guarantee "Goods Satisfactory or Money Refunded."

Once you have made your selection Eaton's has 4 qualified teachers to help you enjoy your new Hammond. It's all part of the personal, experienced help you receive when you shop for your Hammond Organ at

EATON'S
Hammond Organ and Piano Studio

Summer Fun!
Learn how to play a musical instrument this summer. IT'S EASY. Come in and let's talk. We can help you start with a TOP QUALITY NEW or RECONDITIONED instrument. Prices are right and the selection is great.
FLUTES—CLARINETS—TRUMPETS
TROMBONES—SAXES—DRUMS
GUITARS—AMPLIFIERS
FARFISA ORGANS
LESLIE SPEAKERS
Write, Phone or Drop in
TRADES—TERMS
CHARGEX—MASTERCHARGE

PAMUS
MUSICAL INSTRUMENTS
"Where Good Music Begins"
1108 Blanshard St. (at Fort)
386-8475

HALL FAIRFIELD
MUSIC CENTRE
School Band Instrument
RENTALS
728 FORT 385-3307

WE HAVE RECENTLY DELIVERED TO HAPPY VALLEY AREA A ZACHARY AUTOMATIC ORGAN. NO INSTRUCTIONS NEEDED UNTIL YOU ARE READY FOR PROFESSIONAL ASSISTANCE. $699.00. TERMS. BERNIE PORTER MUSIC LTD., 382-9542, 725 CALEDONIA AVENUE.

VICTORIA SOUND CENTRE
Gleeson Music City
Lots wood guitars and amplifiers in stock.
New Marshall 100 and 50 watt amps.
All accessories available.
New and used pianos 388-9632
Just arrived new Mason Risch pianos.
707 Fort 385-4842

YAMAHA MUSIC CENTRE
PIANOS AND ORGANS
NOW LOCATED AT THE BAY
384-9131

LET'S TALK VALUE
Come in and find out about what true value of buying a fine piano means to you. We have the answers to all your piano questions and instruments for every need whether home or institutional.
SCOTT PIANO AND ORGAN
612 Fort 386-2434

NOW THAT OUR LIQUOR LAWS HAVE CHANGED — ARE YOU PREPARED?
FOR SUPERIOR SOUND Systems and Instruments Consult
SOUND SOURCE MUSIC
2250 OAK BAY
598-3514

THINKING ORGAN?
WE HAVE THE BEST DEAL IN TOWN
Kimball and Gulbransen Organs
PARAGON MUSIC LTD.
Hillside Shopping Centre 385-5275

YAMAHA B-6 AND LESLIE speakers. Clean, good sounding organ, perfect for home or small church. Scott Piano and Organ, 612 Fort, 386-2434.

NEW SPINET PIANOS $995 AND UP
REGINALD STONE ORGAN STUDIO
1517 QUADRA 383-0239

6' GRAND STECK PIANO FOR sale, lovely tone, and beautiful mahogany finish. Might consider small modern piano in part exchange $2500. 642-3665.

LIGHTER, LESS THAN FULL size 120 bass accordion, $200 firm. Suzuki ¾ violin with Wondertone strings. 592-7367.

70 MUSICAL INSTRUMENTS

Woodward's

QUALITY PIANOS since 1896 by KOHLER and CAMPBELL. Beautiful heirloom cabinets in walnut, fruitwood and pecan finishes. Priced from $995. Convenient credit terms available. WOODWARD'S MAYFAIR 2ND FLOOR.

NELSON'S MUSIC CENTRE
Your Family Music Centre
1320 BROAD ST. 385-9728

WURLITZER ELECTRIC PIANOS in stock for bands, schools, home, boat, et., etc.
SCOTT PIANO AND ORGAN
612 Fort 386-2434

THINKING DRUMS! check with the professionals AQUARIUS MUSIC
386-9922 1153 Esquimalt Rd.

SOFT SOUNDS MUSIC
Fender music master bass
Gibson 100 watt P.A. $750
2031 OAK BAY 598-1524

FRAMUS GUITAR AND CASE for sale. Good condition. $25. 384-3979.

MUST SELL, THOMAS ELECTRIC organ, $450 or best offer. 386-9773.

ANTIQUE GRAND PIANO, EXcellent condition. Moving, must sell by tomorrow. Offers, 592-3683.

SLINGERLAND 50-N HARDWARE and cymbols. $700. Brian after 6, 592-2706.

HAMMOND L100 ORGAN, TRADItional walnut cabinet, excellent condition, $1350. 479-7024.

HAMMOND ORGAN STUDIOS WE SELL QUALITY PHONE 388-9177

PIANO TUNER — CRAFTSMAN. NORMAN DUCKWORTH, 383-3083.

71 MUSIC TEACHERS

EATON'S HAMMOND ORGAN and Piano Studio

ENROLL NOW

Learn to play the organ during private studio lessons or lessons in your own home. Four qualified teachers available. Phone 382-7141, local 230, for particulars.

BERNIE PORTER MUSIC STUDIO
REGISTER NOW!
For FALL or SUMMER Season
ACCORDION
ORGAN
GUITAR
PIANO
PARK FREE — OPEN
9:30-9 Daily Sat. 9:30-5:30
725 CALEDONIA 382-9542
CLOSED MONDAYS
JULY-AUGUST

77 MOTORCYCLES

"NOBODY UNDERSELLS" WORLD OF PLEASURE

A-L-L M-A-K-E-S
24-HR. SAVINGS 24-HR.

71 Yam DT1-250 Reg. $600, 24-Hr.	$495
72 Kaw 750 Reg. $1450, 24-Hr.	$1245
69 Kaw 350 Reg. $600, 24-Hr.	$495
73 Kaw 250 F11 Reg. $850, 24-Hr.	$745
72 BSA 500 Reg. $800, 24-Hr.	$695

H-O-N-D-A H-A-P-P-Y
New Honda XL70
Reg. $649 24 Hr. $599

TRADES WELCOME

EASY INSTANT CREDIT
1st Pay't in Sept.
on approved credit
NO MONEY DOWN

WORLD Pleasure

Pearson's World of Pleasure Ltd. Dealer No. 1516
386-8424 3388 Douglas 382-2222
Next to Red Lion Inn
9 to 9 — Sats. till 5

MOTORCYCLE SUPER TUNING and service. All makes. By appointment only 384-1249, 9 a.m.-6 p.m. Power Town Motorcycles.

BROOKLANDS MOTORCYCLES
Harley Davidson—Honda
Greeves
937 Ford D7595 383-5926

73 YAMAHA 360 ENDURO. 500 miles, excellent shape, $1,000 or make trade for sportscar. 478-1421 work, 478-5959 home.

PAIR OF R7 SADDLE BAGS, AS new condition. To fit most 250 or larger bikes. $75. 479-2566 after 5 p.m.

1968 NORTON COMMANDO, 750 cc, 22,000 miles. Sell for cash or trade for car. Contact Gerry, 385-1792.

1973 YAMAHA 200 TWIN WITH electric start and helmet, only 463 miles, '74 price $1150, sale price $750, 384-5555.

1973 HONDA 750, FARING, SADdle bags, luggage rack etc. excellent condition, $1800. 384-9713, 4 to 6:30 p.m.

1971 HONDA 350, 8, 500 MILES, excellent condition, $650 or offers. 477-8888.

77 MOTORCYCLES

YAMAHA
"73 MODEL CLEARANCE"

1 only 125cc ENDURO	74 price	$ 975
	Clearance	$ 795
2 only 200cc TWIN	74 price	$1150
	Clearance	$ 899
1 only 250cc TWIN	74 price	$1295
	Clearance	$1095

MULLINS MARINE SALES LTD.
925 Yates St. 382-1928

CASH
Our motorcycle selection is much too low. We need a number of "good" bikes, all makes and models — right now. D. 1516
WORLD OF PLEASURE 386-8424

NO TIME TO RIDE
1973 175 Yamaha, versatile road trail bike, 550 easy miles, complete, undamaged, excellent shape. 388-5287. Keep trying.

WANTED TO RENT: A CYCLE, 90 cc-250 cc, to complete Government drivers licence exam. Must be Government inspected. Call 382-7426 after 6 p.m.

750 KAWASAKI 1973 MODEL. Must sell. Best offer before July 15. Phone Duncan 748-1896 or 746-4673.

FREDERICK MOTORS
Suzuki—BMW—URAL
616 Queens — 383-0823
D.L. 7080

1972 HONDA 350 TWIN, CRASH bars and sissy bars, good condition. Phone 386-6422, 4 p.m. to midnight, Wednesday to Sunday night.

'71 B.S.A. 650 LIGHTENING, 11000 miles, good condition. Extras. 479-8576 after 6 p.m.

1971 750 NORTON COMMANDO. $800 or closest offer. Will trade for outboard motor and boat. 386-9768.

1973 YAMAHA 750 TX GOOD CONdition, 7800 miles, $1,450 solid. After 6, 382-0239.

'72 KAWASAKI 350, TRIPLE, good condition, offers. Phone 478-2647.

'74 YAMAHA 500, SHOWROOM condition, 1,400 miles, $1,750. Phone 479-2978.

73 SUZUKI, TS 250, KNOBBIES, excellent condition, low mileage. 750. 384-9469.

73 HONDA, CB 100, 1100 MILES, excellent condition, $525. 592-0592 after 5 p.m.

1973 125 CC YAMAHA, $600 OR best offer. Call Sandy 478-9243 or 388-9181.

1973 YAMAHA 750 TX GOOD CONdition, 7800 miles, $1595 solid. After 6, 382-0239.

1972 650 YAMAHA LIKE NEW, low mileage, electric start, disc brakes. Please phone 390-4119.

1974 YAMAHA 500, SHOWROOM condition, 1400 miles, $1750. 479-2978 after 5 p.m.

MONTESA BULTACO
VICTORIA MOTORCYCLE SALES
592 Ledsham Rd. 478-1123

CUSTOMIZED 650 BSA, SADDLE bags, chrome and lots of extras. $1900. 477-9237.

1973 HONDA 350, LUGGAGE rack and crash bars, 1,700 miles, $1,150. Phone 385-5460.

'72 TRIUMPH 650, STOCK, NEW Avons, motor freshly rebuilt. Impeccable. $1095. 478-8659.

'72 SUZUKI 500, 3300 MILES, crash bars, immaculate condition. $850. 478-2634.

1973 HONDA XL250, LOW MILEage, in excellent condition. Call 478-8852.

YAMAHA 100, STREET OR trail, like new. $575. 656-1902.

1969 BSA 650 CC, GOOD CONDItion. Offers. 382-0680, 2653 Prior.

NEW YAMAHA 80, ONLY 400 miles. $450 or offers. 388-7240.

970 YAMAHA ENDURO, 90 C.C. as new. 386-7984.

MUST SELL 1972 350 HONDA, $675. 652-3433.

1974 KAWASAKI 900, UNDER 5,000 miles, $2600 firm. 479-2721 after 5.

'72 TRIUMPH 650, EXCELLENT condition, $1095 firm. 478-8659.

'71 NORTON, VERY LOW MILEage. Many extras. 384-2048.

350 CC HONDA, 11,000 MILES, $650. Apt. 124-991 Cloverdale.

250 BULTACO, COMPLETELY rebuilt. 479-2372

KAWASAKI 900, IMMACULATE. Under 2,000 miles. $2450. 382-4004.

1974 BULTACO ALPINA, 250 CC., excellent condition, 383-2128.

STOCK '56 TRIUMPH
642-3531

'72 175 YAMAHA, TRAIL equipped, extras. 383-7709.

1973 250 YAMAHA ENDURO, 2,500 miles, $750. 743-2288.

'71 500 SUZUKI, IN EXCELLENT condition. $750. 479-2710.

WANTED, USED MINI-BIKE IN good condition. 477-3736.

1973 HONDA 500 CC, $1300. Contact Jack, 383-5550.

1970 650 YAMAHA, BEST OFFER. 382-6890.

1972 — 100 HONDA, LIKE NEW. Offers. 385-6919.

78 BICYCLES

Russ Hay On Government
Between Bay and Hillside
384-4722
THE LEADING BIKE SHOP

TWO RALEIGH 3-SPEEDS, ONE lady's, one man's. $60 each. 385-8063 after 4 p.m.

TEN SPEED BIKE, $75
383-1039.

NEW 10-SPEED FOR SALE, phone after 6. 383-7908.

78 BICYCLES

GORDON'S SPORTING GOODS
1030 Hillside 382-5815

SUPER SPECIAL
GITANE
TOUR DE FRANCE
All Reynolds 531 tubing
Reg. $350 Special $282.95

Trades welcome Terms available
EXPERT REPAIRS

BICYCLES
Coaster brake
3-spd., 5-spd. and 10-spd.
RALEIGH, PEUGEOT
CONVERTIBLES, APOLLOS
Bike accessories, trade-ins

Robinson's
Since 1929
1307 Broad 385-3429

"BIKE CLEARANCE"
All models, 3-5-10-speeds
at 73 prices or less.

MULLINS MARINE SALES LTD.
382-1928 925 Yates St. 382-4515

3 BICYCLES; ONE 5 SPEED boys' Mustang; one 3 speed girls' Mustang; one 3 speed Bawes Kingpin (English), all in good working condition, ideal for elementary school children. 477-3900 after 5 p.m.

10-SPEED MERCIER TOUR DE France, excellent condition complete with accessories, $175. 477-6827.

FOR SALE, 2 NEAR NEW CCM 5-speed bikes, boys, view at Mikes Sport Shop, 3627 Shelborne St.

GIRLS' SPIDER BIKE. ASKING $25. 386-7863 after 5 p.m.

3-SPEED, CCM BOY'S MUSTANG, medium sized, $30. 477-6827.

80 BOATS and MARINE

NOBODY UNDERSELLS WORLD OF PLEASURE

T-R-A-I-L-E-R-S
We have them all, from 900 lbs. to 5500 lbs. EZ-LOADER and ROADRUNNER, painted or galvanized, bunk style or roller loaders; that's why we can sell for less.

ROADRUNNER
900-lb. ROLLER LOADER
Mfg. Suggests $359
WORLD OF PLEASURE
$299

2800-lb. ROLLER LOADER
Mfg. Suggests $1240
WORLD OF PLEASURE
$975

5000-lb. TANDEM with BRAKES, Galvanized and 2-speed winch.
Mfg. Suggests $2139
WORLD OF PLEASURE
$1827

EZ-LOADER
17 wt. 1750 with brakes
Mfg. Suggests $636
WORLD OF PLEASURE
$550
21 wt. 4600 with brakes
Mfg. Suggests $1819
WORLD OF PLEASURE
$1499

WE WOULD WELCOME YOUR TRADE

EASY INSTANT CREDIT
1st Payment in September
on approved credit
NO DOWN PAYMENT

WORLD Pleasure

Next to the Red Lion Inn
Phone 386-8424
9 to 9 — Sats. till 5

VAN ISLE MARINA

50' EX-FISHERIES Patrol Boat, 6-71 GM Diesel. Sleeps 6, Shower, Refrig., Furnace, AM and FM, phones, many other extras. Recent major refit. In immaculate condition. Out of town so phone to view. $45,000.

VAN ISLE MARINA Co. Ltd.
Tsehum Harbour Box 2130
656-1138 SIDNEY, B.C.

BOSUN'S MARINA
Quiet, Safe, Friendly
A GOOD SPOT to
BUY, SELL, MOOR, RELAX
and just loaf about at
10775 Macdonald Pk Rd.
SIDNEY 656-5558

ALL BAY MARINA
2238 Harbour Rd., Sidney
656-3167

BOATS—MOTORS—TRAILERS
SALES—PARTS—SERVICE
DEALERS FOR: K and C Thermoglass, Campion Boats, Lund Boats, Evinrude, OMC Sterndrive, Ez-Loader and Roadrunner trailers.

MARINE HARDWARE
Power and sail, large and small, commercial and sports fishing gear at
McQUADES MARINE SUPPLY
1252 Wharf St. 383-1141
1214 Wharf St. 382-8258
in Campbell River
SHELTER POINT PLASTIC
871 Island Highway 287-3596

WANTED

35' or larger power or motor sailer, suitable for live aboard by responsible middle-age couple with references. Lease to purchase arrangement. Call between 9 a.m.-11 a.m. or 9 p.m.-11 p.m., 382-9884.

CORSAIR DELUXE, 14' Aluminum runabout, fibreglass decks, convertible top, mechanical steering, remote control, 7½ Mercury motor with trailer, $795. 656-1353.

9 h.p. BRIGGS STRATTON INBOARD complete with forward — neutral — reverse clutch and 12V electric start, $400.
VIC. LAWNMOWER HOSPITAL
86-8338 834 Johnson

BRITISH SEAGULL OUTBOARDS
Sales—Service—Parts
All models now in stock
VIC. LAWNMOWER HOSPITAL
834 Johnson 386-8338

SKI BOAT SPECIAL
1970 Hourston Glascraft, 15'6", new sleeper top, 100 h.p. Johnson O.B., trailer, ski bar, never used in salt water. $2500. 478-3593.

AL'S BOAT TRAILER, SPLIT BOOM, suitable for boats up to 18 feet. As new. $350. GEM MOTOR SALES, 480 Esquimalt Rd., 382-7195, Dlr. D-5722.

18' BAYLINER QUARTERmaster, 170 h.p. Volvo I.O., stern rail and ladder, one year old, very low hours, $5,750. 388-7371 9 to 5 Monday to Friday.

38' SEDAN CRUISER, TWIN Chryslers, one needs repairing, offers, $14,500. Phone Nanaimo 754-2219.

20' SKAGIT WITH BUILT-IN tanks, new camper top, toilet, sink, etc. Twin Johnson 35 h.p. $3250. 477-4720.

21 FT. SPENCER, 85 H.P. JOHNson motor, good conditon, $3300. See Vic at Oak Bay Sales and Services, 598-3393.

1973 21-FT. REINELL-2280, 188 Mercruiser, enclosed head, sleeps six, excellent condition, $8,600, including moorage. 479-1578.

14½' CHRYSLER FIBREGLASS, full canopy, sleeper seats, 70 h.p. Chrysler skiis, etc., 1,000 lb. Road-Runner, $2250. 642-3720.

SKI BOAT
16' Sidewinder, 150 h.p. Merc., custom trailer, $4750 firm. No triflers, 748-2688.

26' SPENCERCRAFT BRANDLmyr, Ford V-8 motor, Asking $6500. 652-2340.

16' COUGAR SKI BOAT WITH 130 h.p. Chrysler outboard. With trailer, $3300. 656-4464.

SALMON FISHING CHARTERS, Pedder, Beecher area. Phone Walter Burford, guide, at 385-3503.

WANTED: 16' FIBREGLASS runabout, also 18 h.p. outboard. 477-6722.

26' THUNDERBIRD SLOOP, 1 year old. Fully equipped. $5500. 478-5148.

13'6" PLYWOOD BOAT AND 5 h.p. motor. Phone 383-7046 after 5:00 p.m.

40' TROLLER, A LICENSE, 10 tons, fully equipped, ready to fish, gear included. 479-8145.

14' FIBERGLAS CANOE. MAHOGany trim. Good condition. $100 firm. Tim 592-0601.

14' OPEN BOAT AND TRAILER, and controls. 382-7766.

80 BOATS and MARINE

DUNCAN BOATLAND

15' CAL-GLASS foam flotation bow rails camper top 40 h.p. Merc M.L. controls 900 lb. Roadrunner Tr.	$2688
16' CAL-GLASS foam flotation walk-thru windshield bow rails camper top 50 h.p. Merc. M.L. controls 1200 lb. Roadrunner Tr.	$3188
17' CAL-GLASS 120 Mercruiser foam flotation camper top Roadrunner trailer 1 only	$4788
18' SANGSTER 120 Mercruiser foam flotation full instrumentation camper top	$4988
19' SANGSTER HARDTOP 165 Mercruiser foam flotation full instrumentation camper top	$6588

DUNCAN Boatland
6045 Trans Canada Hwy.
Duncan 746-4158

MERCURY MARINE

FIBERFORM 14 FT. to 28 FT.

22½ FT. SAN JUAN
188 h.p. Mercruiser, camper cover, complete galley, head
$9895

18½ FT. BIMINI TRI-HULL
165 h.p. Mercruiser, camper cover, complete galley, 3500 lb. Calkins trailer
$7995

BELL BOY 17 FT. TO 32 FT.

LV 1800 SOFT TOP
85 h.p. Mercury, Calkins trailer
$5500

MERCURY MARINE
SALES AND SERVICE
800 Cloverdale Ave.
385-1457
WE SERVICE WHAT WE SELL
Open Friday to 9 p.m.
Sat. to 4:30 p.m.

47' GRENFELL DESIGN DISP. CRUISER. Her heavy beamy planked hull is graced with bulwarks, laid teak decks, and enough mirror like varnish to keep the traditionalist happy. The large owner's cabin aft has two double berths and it's own toilet compartment and shower. There is an apartment-size galley, w-refrigeration, deep freeze adjoining the main salon. Another stateroom forward completes the accommodations. For the skipper who wants a ship there is a walk-in engine room complete with her main diesel, two diesel gen. sets and furnace. This fine yacht must be seen to be appreciated and is offered for the first time at a third her replacement for a quick sale. By appointment only.

NATIONAL BOAT SALES
656-3966
2060 White Birch Rd.
Sidney, B.C.

16 FT. 9 IN. COBRA SKI SS, blue metal flake paint with white rolled and pleated naugahyde upholstery. Bix racing wheel. 90 h.p. V4 Chrysler outboard, 3 hours running time. Gas tank, battery in case, life jackets, 2500 lb. Roadrunner trailer with winch and roller loading. $3800. 386-3910 or 385-4675.

15'6" GLASSCRAFT, DEEP V, sleeper seats, 70 h.p. Chrysler, full camper top. Eze Loader trailer, all new, 1971, electric wiper, small compass, three rod holders, carpeted. This boat has been well looked after and is in beautiful condition. $2,750. Phone 477-4649, 1875 Grandview Drive.

74 20' SANGSTER AND TRAILER, 165 h.p. Merc. Moored Cowichan Bay. Full camper back, used 12 hours. Docking lights, life jackets, paddles, rod holders, compass, 2 batteries and other extras. $10,300 or offers. 746-7389 after 5 p.m.

IMMACULATE 18 FT. FIBERform, 125 h.p. Merc. Full camper top, sleeper seats, Roadrunner trailer, many extras. Also 13 ft. Penguin class sailboat with Dacron sails. Phone after 5 p.m. 479-2228.

1973 24 FT. REINELL, MODEL RV-2500. This boat has been in the water only 3½ months. Has 12 volt system, plus 110 volt system, depth sounder, plus many extras. 478-6693.

BOAT HOUSE
In place at Canoe Cove Marina. 36x15 approx. $2,000. L. E. KIRK, 386-2955.

CLASSIC 6-METRE SLOOP Alana, equipped for racing or cruising, sleeps four, 9½ h.p. evinrude, Dacron sails. $7,500. Phone 652-2769.

24' FIBREFORM EXPRESS cruiser, 215 h.p. Fresh water cooling. Fully equipped. Trim tabs, tender, low hours, A-1 condition, best offer. Phone 388-6159.

18 FT. COMFORTABLE CABIN boat. New 115 h.p. Volvo inboard-outboard. Extremely economical. Complete fibreglas over plywood. $4,500 cash, firm, 112-743-2412.

BOAT FOR SALE. HOURSTON, 14½' deep sea, 55 h.p. Chrysler motor, Roadrunner trailer, good condition, $2,000 or best offer. 598-6135.

1972 18 FT. ISLANDER, E-Z Loader trailer, 85 h.p. and 20 h.p. motors, full canvas top, $4,300. 656-3571.

VANCOUVER ISLAND REPREsentatives for Coronada Scampi and Islander Yachts. Duncan, 746-5721.

'72 14'3" K&C THERMOGLASS. 50 H.P. electric, camper top, trailer, and many extras, $2850. 656-3555 after 4 pm.

MUST SELL, 17' BOAT, GLEN L Hot-Rod, 350 cu. inch motor and trailer with all the goodies, $4200 or best offer. 598-6853.

18' SEA RAY DELUXE RUNabout, 95 h.p. Mercury, all black, red interior, canvas. $2800. 598-2751 or 598-3495.

12' WOODEN BOAT, GOOD shape, newer tilt-boom trailer, $150. 592-3605.

CANOE COVE YACHT SALES
656-3915
Sidney, B.C.

37 FT. CONVERTED FISHING boat, 671 G.M. Diesel motor. 479-1795.

WANTED: BOAT TRAILER TO suit 18 ft. Deep-V. Minimum 2500 lb. capacity with brakes. 479-3939.

10' SAILBOAT WITH FORE deck, floor boards, 18' mast, and extra gear, $260, after 5, 383-1717.

60 H.P. EVINRUDE, COMPLETE with controls, never in salt, $575. 477-8035.

MUST BE SOLD. 1973 21' REINell 2280, 188 Merc Cruiser, flying bridge, reduced to $8,200. 479-1578.

23' DEEP V - INBOARD, OUTboard, finder, carpet, etc. Sacrifice $9,500. 386-9595 for appointment.

21' FIBREFORM CABIN CRUISer, galley, head, $6,900 or offers. 478-7161.

VOLVO PENTA DIESEL MD47, 3-1 Capital gear. 2740 Rockbay.

8' PLYWOOD PUNT AND OARS. 383-3092.

3 H. JOHNSON IN A-1 CONDItion. 656-2727.

8' FIBREGLASS SABOT, DACRON sails, 477-2676.

80 BOATS and MARINE

HORWOOD MARINE

GLAS PLY 17' - 28'

21' GLAS PLY flying bridge cruiser, F.W.C. 165 H.P. Merc Cruiser with heater, Marine head, galley, full camper top.
SALE $9995

21' GLAS PLY Cutty cabin, 165 Merc Cruiser, forward bunks, marine head, galley, full camper top.
SALE $8995

17.5' GLAS PLY ski boat, 165 Merc Cruiser, walk thru windshield, convertible top and tonneau.
SALE $5595

WE NEED TRADES
Boats — Cars — Campers
385-1451
823 Pandora

15'6 Runabout
Brand new fibreglass boat loaded with extras, mechanical steering, sleeper seats, full camper canvas to,p 55 h.p. Chrysler, 1400 lb. Calkins trailer. Rigged and ready to go $2995

23' Tri-hull
Roomy cruiser with super stability — fully equipped with galley, dinette, head, flybridge controls, 188 Mercruiser power! We want to move this boat, we'll probably accept even your unreasonable offer.

Chrysler Outboards
Excellent selectio nof new outboards especially in 35-45-55 h.p. range.

22' Sangster
Dolphin cruiser, just a honey of a boat, loaded with goodies like swim grid, fresh water cooling, compass and more! You'll really save on this one.

GARDEN CITY BOATLAND
642 BURNSIDE EAST
388-5561

"It's the service that sets us apart"

STOP

16' LAKE CRAFT ski boat, excellent condition, 40 h.p. Johnson, trailer $ 995

14'4" HOURSTON glasscraft — never used! Full top, road runner trailer, 1974 Johnson 50 h.p. electric $2875

15'6" HOURSTON glasscraft (1974) camper top, '74 EZ loader trailer, 69 40 Johnson electric, tachometer $2650

Low terms available
Trade-ins welcome

GIBSON Powercraft
CENTRE LTD.
2520 Gov't (near Bay St.)
382-8291

BOATERS!
See our large assortment of many useful boating items.
FRIDGES, SINKS, ICE BOXES, INSULATION, HOT PLATES, WINDOWS, SPRUCE FRAMING, HEATERS, PANELLING, TOILETS, FIR PLYWOOD, LIGHT FIXTURES, PLASTIC WATER TANKS, WATER PUMPS, TABLE LEGS and many other useful items.

S. J. PEDEN LTD.
2855 Quesnel St.
386-3464

MERCURY OUTBOARDS

Left in stock 115 H.P. — 85 — 65 — 40. Some of these will not be available again till the 1975 models come in. First come first served.

MULLINS MARINE SALES LTD.
382-1928 382-4515
925 Yates St.

KISMET 31 "WINDSPEED," fully equipped tri. For live-aboard and ocean cruising, excellent racing potential. Built '72. Cold molded, glass over. All sails, six winches, new Chrysler outboard, "Pacific" oil range, aluminum tanks, sumlog, etc. $20,000. Phone 247-9317, 8:30 a.m.-4:30 p.m. Monday to Friday, or write H. Aune, c-o Silva Bay Shipyards, Gabriola Island.

13' GLASS OVER WOOD BOAT, complete with 50 horse Merc. and trailer, good for skiing, best offer over $850, 598-3149 or 388-9382.

22' WOOD HULL CABIN CRUISer, $3,250. Phone Gary, evenings 386-0352.

WANTED: 14-15' PLYWOOD boat with canopy and trailer. Phone after 5 p.m. 656-3602.

WEST COAST TROLLER, A LIcence, 14.98 tons, Anadara. Phone 642-3097 evenings.

34' FERRO CEMENT SAILBOAT with large wheelhouse, must sell. Offers. 388-9377.

23' SAILBOAT WITH OUTBOARD motor and dinghy. $2500. Phone after 6, 388-9734.

1969 40 HP EVINRUDE, MANUAL start, like new. Also 12½' boat, will sell separately. 382-8638.

35' MOTOR-SAILER TRIMARAN, diesel, professionally built, $16,500. Phone 598-5561.

12-FT. FIBREGLASS BOAT, motor, trailer, controls, windshield. 479-3446.

17½ FT. FIBERGLASSED OVER wood runabout, 45 H.P. Mercury, trailer. 656-4748.

23 FT. CRUISER, GOOD CONDItion, OMC powered, $5500. Call 383-7393.

BOATHOUSE, FULLY ENclosed, accommodates up to 38'. 382-0019 evenings.

NEW 9 FT. LAPSTRAKE FIberglass dinghy with oars, $275. 479-1348.

31' TRIMARAN
656-3966 or 383-1702 after 6 p.m.

23' GLASS PLY CRUISER, LOW hours. 642-3805.

80 BOATS and MARINE

PRE-SUMMER SPECIALS

MARINE ENGINES at prices you've been waitisg for. Come in today to Victoria's machine specialists.
HARBOUR MACHINE LTD.
These bargains won't last long!
CHRIS-CRAFT 185 h.p. .283 with direct drive, only $1100
UNIVERSAL Super-Four exceptionally good.
One PENTA R.W. 70 Sea Pup with 2-to-1 reduction.
GREY Marine 226 cu. in. with 2-to-1 reduction.
ALL TO BE SOLD AT ONCE!
We service what we sell at
HARBOUR MACHINE LTD.
31 Erie St. 383-6555

OAK BAY MARINE SALES AND SERVICE
OPEN 6 DAYS A WEEK
Franchise Dealer for:
—Evinrude — Marin
— Evinrude — Martin —
OMC — Volvo — Mercruisers
Grew — Zodiac — Starcraft
Cal Glass — Ez Loader
Largest brokerage in Victoria
1327 BEACH DR.
598-3393

MUST SELL 28' CRUISER, Chrysler crown power, sea boat. Offers to $6500. 656-2174.

14' GLASSCRAFT, 20 HP MERCUry outboard, trailer. $1100. 478-9379.

STURDY 12-FT. WOODEN clinker boat and 5 h.p. motor, $200. Qualicum Beach, 752-9455.

INFLATABLE 6-MAN BOAT, oars, motor mount, pump, one month old, $95, 478-5122 after 6.

8' EL TORO ROWBOAT, AS NEW, $85. 477-4707.

5 HORSE TRILON MOTOR AND gas tank. $125. 385-1781.

23' EX-NAVY STEEL LIFEBOAT, mast, sail, etc. $1600. 658-5790.

17 FT. FIBREGLASS HULL, NEW camper top, offers. 479-6303.

10 H.P. EVINRUDE, A-1, $175. 477-4097 evenings.

26 FT. EXPRESS CRUISER, SURveyed. 384-2361 after 6 p.m.

13' PLYWOOD BOAT AND TRAILer for sale. 598-6824, 5-8 p.m.

92 SPORTING GOODS

Robinson's

REM. 30-06 AUTO., $139; WIN. 30-30, $95; Brno 375 mag. 3x9 scope, $299; Win. mod. 54 30-06, $249; P. Hale 30-06, $109; Ithica mod 900 12 ga. auto., $156; Stevens 12 ga. pump, $89; SW K 22, $198; SW mod. 41, $199; Colt 32 auto., $47; SW 38, $44; Astra 22 auto., $74; Colt 357, $159.

GUNS BOUGHT FOR CASH
1307 BROAD 385-3429

LEARNING TO DIVE?
Before buying it will pay you to see the largest selection of diving gear on the Island. U.S. divers, Scubapro, Dacor, A.M.F. Voit. Our 20 years experience means expert service of equipment. Frank White's Scuba Shop, 832 Fisgard.

SUMMER HOCKEY SCHOOL
RAY'S SPORTS CENTRE
1692 Douglas 385-6312
Colwood Corners 478-3606

CAMP GEAR WANTED
Youth group desperately needs light-weight tents, insulite cook pots, stoves, anything for outdoor program. (donation or cash) Call 382-0084, 5-7:30 p.m.

ONE NEW "SLAZENGER" GOLF cart, one new "Royal" golf bag with four-head covers, one large "Dunlop" golf bag. Call 386-0281 between 4 and 7 p.m.

GUNS AND PARTS
Junk guns, actions, woodwork, etc. Sell as one lot only, not piecemeal. Phone 384-6566 or 479-4458 evenings only.

NEAR NEW HOOKAH DIVING system, 8 CFM compressor, 150' of hose. Compact and easy to use. $300. 479-4115.

GOOD SPORTS SHOP AT OAK BAY SPORTING GOODS
2077 Cadboro Bay 592-9021

GOLF CARS
Gas or electric from $550. Rick Telford, 386-8424.

ALMOST TROPHY SIZE ELK and moosehorns for sale. Offers. Victoria Press, Box 11.

WANTED WATER SKIIS AND ski equipment. 479-7388, after 4 p.m.

MEN'S GOLF CLUBS, EXcellent condition, must sell, $150. 477-8529 after 5:30.

LEFT HAND GOLF CLUBS, 3 woods and 9 irons, excellent condition. Please phone 592-3088.

TENT LESS THAN HALF PRICE. 478-2256.

93 CAMERAS, SUPPLIES AND PHOTO FINISHING

Hilton PHOTO SUPPLIES LTD.
Trans-Canada Highway
Chemainus
Drawer 750 Ph. 246-3311

BILL'S PHOTO SUPPLY
First class photo finishing
1672 DOUGLAS 383-7443

96 RANGES, STOVES and FURNACES

HOT AIR OIL FURNACE. CAN be seen working this week. Good condition. Low price. Make an offer. 477-2063.

OIL FURNACE, $200, ONLY 2 years old, 135,000 BTUs. Excellent unit. Will deliver, 652-1750.

97 FURNITURE

2 WARDROBES, 4 OAK DINING room chairs, 2 oak tables, can be seen Sunday and Monday 8 a.m. to 12 noon, 1916 Belmont St.

T.V. STAND SWIVEL ROCKER, fridge and stove (like new) planter bar stool, boy's bike ($10) 592-3372.

3 - PIECE MAPLE BEDROOM suite with Pasadena mattress and box spring. New condition. 592-0556 mornings.

FOR SALE: ONE BED, mattress and bedspring; coffee table, two end tables, two chairs and one loveseat. Cheap. 386-0726.

SACRIFICE SIX-MONTH-OLD beautiful golden chesterfield, cost well over $200; yours for $95. Two small end tables, $8 each. 658-5501.

BLACK VINYL HIDE-A-BED, plus matching chair, chest of drawers, and bureau. 385-7146 evenings.

OLDER COUCH AND CHAIR with new fitted cover, couch makes into bed, $45, newer styled couch, $20. 479-8446.

COMFORTABLE CHESTERFIELD and armchair, reasonable price. 598-1497.

IDEAL FOR COTTAGE OR FOR suite, chesterfield and chair, $85. 477-9158.

ONE-YEAR-OLD BLACK 4-PIECE living room suite, leather grained vinyl. 382-2787 after 5 p.m.

MUST SELL, TEAK CHESTERfield and chair, Searsopedic mattress and box spring. 384-6478.

MODERN CHESTERFIELD AND chair, $60. 6-year crib and mattress, $20. 478-3625.

CUSTOM BEDS: BUNKS, $80, Mates, $90, Captains, $100. Delivered. 479-7400.

6 CHAIRS, 2 LEAF EXTENSIONS arborite table, walnut finish, like new, $115, 382-7594.

LIVING ROOM FURNITURE, dinette set, double bed, 384-6712, ask for Don Gould.

BEAUTIFUL WROUGHT IRON kitchen or patio table and chairs. An new, $120. 386-7902.

BRAND NEW SINGLE BED, 6 months old, $80. 386-2319.

SOFA CONVERTO, NEW CONDItion, phone 384-7226.

75-YEAR-OLD DRESSER, $50, not oak. 478-7822.

PIANO AND FURNITURE REfinishing. 477-5461.

4-SEATER CHESTERFIELD AND chair, brown, $75. 477-9994.

RECLINER, $75. BUFFET, $65. 478-2354.

97 FURNITURE

VILAS

GENUINE VILAS FURNITURE. WE SHIP ANYWHERE IN B.C. B.C. BROCHURES ON REQUEST. CONTINENTAL FURNITURE. 716 JOHNSON STREET, 386-2458.

MATTRESSES
6 LATEX
FOAM RUBBER (all sizes)
posture zone support, clean, hygienic, doesn't sag or lump. 3'3", $109. 4'6", $129; Queen $179.
IMMEDIATE DELIVERY
GREGG FURNITURE
2300 Douglas 388-7365

WALNUT 3-PIECE BEDROOM suite, bookcase headboard, double dresser, large plate mirror, 4-drawer chest, $200. Perfect condition. 383-5050.

GOLD ITALIAN PROVINCIAL chesterfield suite, $100. 592-2809.

98 TV, STEREO, RADIO SALES AND SERVICE

RENT or Rent to Own
— COLOR TV —
Black and white
Call Now
MAIS TV
Sales and Rentals
385-2435

RENT ELECTROHOME COLOR TV
OR TRY OUR RENT-TO-OWN PLAN with a 3-year guarantee on all parts and labour
6-year warranty on picture tube only $22.67 at
CITY CENTRE TV
3970 Shelbourne 477-6971
next to K-Mart in the Mall
10 a.m. to 10 p.m. daily

RECONDITIONED COLOR TVs
AS LOW AS $10 PER MONTH
Black and whites from $49.95
BRAND NEW
Admiral Color TV's from $299
THE TRADERS
715 Finlayson — Phone 388-6264
OPEN NIGHTLY 'TIL 9 P.M.

RENT TV
Color and black & white
385-3832
BUTLER BROTHERS
(across from the Bay)

MUST SELL
High quality component stereo system. Incl. Pioneer TX-1000 am-fm tuner, Pioneer SA-1000 amp. Pioneer PL12D turntable with Shure M91ED cartridge, Son TC252 reel to reel tape recorder incl. accessories, Stereo headphones, 40W R.M.S. full range coaxial speakers in tuned enclosures. Also included is an assortment of records and tapes. Sold only as a complete package, will sacrifice for $1350. Phone 658-3716 after 6:00.

Used COLOR TV
CLEARANCE
"Try before you buy"
19" ADMIRAL — $299
Excellent Condition
BUTLER BROTHERS
1720 Douglas
(Across From the Bay)

ATLAS
Used 25" Admiral 3-way color combination with full 1-year warranty on all parts and service. Yours for only $650.
ATLAS STEREO and TV
385-2712 763 Fort St.

CAV ELECTRONICS LTD.
758 YATES 388-6564
1686 HILLSIDE 388-5222
SALES AND SERVICE
For quality audio components.

HOLIDAY BOUND
We now have on display 12" portable AC-DC TVs for campers, boats or trailers from $149.95.
SUMMER FUN AT
KENT'S LTD.
742 FORT 383-7104

CAR CASSETTE
Player with AM-FM stereo radio with indash mounting.
B.C. SOUND and RADIO SERVICE
931 Fort 383-4731

Must sell dual 1210 turntable, Monarch amp receiver, 1 pair RCS speakers, 1 pair JMI still under warranty. Complete or separate, offers. 385-8873.

FOR SALE: UNIQUE EILECTROhome circa 75 stereo, 5'x33"x14". Reasonable offer. Will purchase at No. 3-2622 Quadra St.

3-WAY STEREO CHISHOLM COMbination, walnut cabinet, 23", in excellent condition. $150, or offers. 383-9518 after 6 p.m.

HEADQUARTERS FOR CITIZEN Band radios and accessories. MacDonald Furniture Mart, Broad at Pandora. 383-1171.

SYMPHONIC STEREO UNIT, AM-FM radio, Gerrard turntable, $125. 743-2288.

PAIR MINT RECTILINEAR III. Capacity 100 R.M.S. Must be heard, $585. 477-6262.

AUDIO REFLEX TURNTABLE, with Shure cartridge, $100. 479-1324.

STATE OF THE ART STEREO, minus speakers $1300 new. Offers. 479-8161.

PAIR OF 12" DUAL CONCENtric Tannoy speakers. 16" x 23¾" x 30" — Enclosure. $250. 479-2115.

DUAL CS 16 TURNTABLE, $75. 382-6420.

AKAI GXC40 RECORDER, $275. 384-6717.

99 GROCERIES, MEAT AND PRODUCE

GRAHAM MEATS
Vancouver Island's Largest Independent Meat Processor
Complete Home Freezer Service. For information call 598-2211.
1661 FELTHAM 477-9541
2044 OAK BAY 598-4518

PICK YOUR OWN STRAWBERries. End of season rates. 6476 Oldfield Road.

PICK YOUR OWN STRAWBERries, 40c lb. 6984 Veyaness Rd., 652-2353.

BLACK CURRANTS, PICK YOUR own. 477-2147.

99 GROCERIES, MEAT AND PRODUCE

SAVE MONEY AT HARVEY'S
Frying chicken, utility 69c lb.
Home cured sliced side bacon 89c lb.
Home cured lean corned beef $1.19 lb.

FREEZER MEAT SPECIALISTS
Sides of A-1 beef $1.15 lb.
Hinds of A-1 beef $1.49 lb.
2709 Quadra 383-2031

ALBERTA MEAT MARKET
FREEZER SALE
Front Quarters of Beef for barbecuing 85c lb.
Hind Quarters Beef Blue Brand $1.39 lb.
1811 Cook St. 383-3012

20 WHITE OR 100% WHOLE wheat bread, $5.80, unsliced or $6.20 sliced. Casey's Bakery, 2032 Oak Bay Ave., 598-2712.

STRAWBERRIES YOU PICK, 35 cents per pound. Mitchell Bros. 3015 Island View Road.

PICK YOUR OWN STRAWBERries, lots of good fruit, nightly after 6 p.m. 1992 Stellys X Road.

PICK YOUR OWN STRAWBERries, Le Coteau Berry Farm, 304 Walton Place off Oldfield Road.

STRAWBERRIES. LAST OF SEAson, sweet like honey, pick your own. 6373 Oldfield Road.

PICK YOUR OWN STRAWBERries. 590 Brookleigh Rd. Elk Lake.

TOMATOES, 30C A LB.
6432 Pat Bay Hwy.

PICK YOUR OWN STRAWBERries. 590 Brookleigh Rd., Elk Lake.

100 MISCELLANEOUS FOR SALE

WAREHOUSE OVERFLOW CLEAROUT
NEW

WHSE. LOT NO. 309: Armless lounge — sofa by day, bed by night. Full value $149.95, regular warehouse price $117.21. Clearance $99.88.

WHSE. LOT NO. 289: 4-seater sofa and matching chairs, decorator colors. Full value $259.95, clearout $198.00.

WHSE. LOT NO. 280: Colonial swivel rocker with show-wood maple wing back. Attractive combination check color. Full value $124.95, clearout $94.63.

Coffee and lamp tables. Large assortment of modern, Spanish, Colonial styles to choose from. Everyone at a basement warehouse price.

USED

30" Moffat range de luxe with auto. timer, rotisserie, etc. White. $129.00.

G.E. Fridge, $49.95; Fleetwood Windsor console B.M.W. TV, $79.95; Silvertone solid state stereo record player, $39.95.

3-drawer oak chest, $29.95, large trunk, cost $50 new, bargain, $25.

FLEXIBLE BUDGET TERMS
DAILY 9-5:30, FRI. 9-9
CLOSED WEDNESDAYS
385-4744
704 VIEW (Downstairs)
BUY-RITE

ONLY 4 MORE DAYS LEFT
IN C. TAYLER'S
24TH ANNIVERSARY
SELL-ABRATION
BIG SAVINGS
BUT HURRY

C. TAYLER HOME APPLIANCE LTD.
707 Johnson 383-3281

CARPET TREND
Rubber back nylon carpet $4.95 sq. yard
Nylon shag (1 color only) $4.95 sq. yard
Harding's Lynwood plush Reg. $16, now $9.95 sq. yard
Skinner and Bay — Vic West
386-7501

HASTINGS
1 ONLY
Near new Kenmore gas clothes dryer with tank, only $250
382-6811
2100 DOUGLAS

KILSHAW'S AUCTIONS Friday at 7
APPRAISALS
CASH GUARANTEE
1115 Fort 384-6441

Mel's BARGAINS
USED FURNITURE

Oak Dresser	$75.00
G.E. Fridge	$45.00
30" Electric Range	$89.50
Oak Table and 4 Chairs	$250.00
9'x12' carpet/underfelt	$99.50
Singer Sewing Machine	$34.50

CLOSED MONDAY
Across from Warehouse Foods
3460 Quadra 384-3152

REPOSSESSION — 24" ELECtric range, $169. Only 3 months old. Also automatic Kelvinator washer, like new $250. 25" Dumont color console TV with sliding doors, finished in beautiful walnut $250. Terms available. Mid-City Acceptance Corp. Contact credit manager Mr. Art Johnston at Continental Furniture, 716 Johnson, 386-2458.

17 FT. FACTORY PLYWOOD BOAT, with Teenee Trailer and 60 h.p. Evinrude motor $1400, or trade for self-contained travel trailer plus cash; 1972 Honda 250 bike, top condition, $795, or swap for pickup or van; one used riding mower, several new International garden tractors, D-5578.
VICTORIA JEEP
HILLSIDE at ROCK BAY

ALUMINUM GUTTER
5" CONTINUOUS
in baked enamel
B.C. ALUMINUM
479-3232

UNIVERSAL TRADING CENTRE
We loan money or buy on everything of value including cars. We now have a good selection of used stereos, good cameras, cassettes, jewelery. 584 Johnson St. 383-9512.

9.5 H.P. 1966 JOHNSON, $175, Remington typewriter $35. 479-8554.

100 MISCELLANEOUS FOR SALE

SINGER PORTABLE SEWING machine; Gestetner duplicator, Victor short wave radio, 11 bands, oil painting, vacuum cleaner, good condition, $20 each; Skilsaw, extra blades and case, new condition, $45; TV stand, G.E. polisher and accessories; good radio, $10 each. 384-0215.

RUGS LOOK "NEW." IT'S SO easy with RUG-MATE stain removing rug shampoo. Rent electric shampooers for $1.50, 8 hours, plus materials. Also Hero Airless spray units, sales and rentals. Clark and Pattison, 760 Bay St. See our ad under Painters for other supplies.

GARAGE SALE: WEDNESDAY to Sunday, 12-9, 2777 Sooke Road at Glen Lake. Travel trailer shell $100. Kayak $7. Builders hardware, electric and plumbing supplies, power tools, baby and household furnishings, high chair, $5. Girls bike $7.

PLEXIGLAS — CLEAR OR COloured — cut to size. Rods and tubing, too, for hundreds of interesting projects. Select materials from our very complete stocks. Industrial Plastics Ltd., 2105 Douglas.

RESTAURANT EQUIPMENT, one 2x3' Garland grill; 2 deep fryers; stainless tables, 5 and 8'; stainless sink, 6'. All good condition. Also 8x10 trailer or camper canopy with zippered side curtains. 479-7441.

49 FIR TANKS FOR SALE. NEW Westminster and Victoria. Size range from 1430 gallons to 9000 gallons. Approximately 10c a gallon. As is. Knock down is required. 479-1651, Victoria; 522-2888, New Westminster.

ROY FOUR BURNER STOVE (two large), $125.00; dinette and eight chrome chairs, $60.00; full length beige curtains, floral, to cover 35', $175.00; iron bed and spring, $25.00; Viking floor polisher, $25.00; Tallboy, $15.00. 477-5017.

LARGE WALNUT ARBORITE dining table, 6 chairs; red hall carpet; Speed-Queen washer; gold bathroom rug and underlay; floral slip covers for chesterfield and two chairs; walnut hall tabe. 383-9012

GARDEN SALE. FIRE GRATES, electric heaters, light fixtures, cupboard doors, windows and lots of good household articles. 10-6 p.m. Saturday and Sunday. 388-6738. 939 Pemberton Road.

KELVINATOR 2-DOOR FROST free fridge, matching stove, both 9 months old. Speed Queen washing machine, stainless steel tub, 6 months old. Phone anytime, 386-1564.

MAKE AN OFFER ON THESE good commercial fluorescent light fixtures. 8 ft. long, 4-tube type, 12 fixtures in all. First-class condition. 1100 Douglas, Monday to Friday, 8 a.m. to 4 p.m., see Gary.

MUST SELL: BLACK AND white TV and stand, dinette suite, Hollywood bed, chest of drawers, roll-a-way cot, floor polisher, dishes, other household items. 479-3226.

UNIQUE WROUGHT IRON table with 4 chairs, $65. Kitchen buffet, $12.50. Antique baby clothes, lace, mirror, chairs. Interesting miscellaneous. Weekend, 564 Lower Hillside.

KENMORE AUTOMATIC DISHwasher $150, Kenmore washer and dryer, $100 each, General Electric refrigerator, $100. Phone 384-5316 before 12 noon.

ABC ELECTRIC
New and rebuilt major and portable appliances, vacuums, etc. all guaranteed. We also buy used appliances. 831 Yates, 382-7221.

25" COLOR TV, 2-YEAR WARranty on new picture tube, completely overhauled, $285. Refrigerator, working, purchased new fridge, $35. 656-5114.

MOVING, MUST SELL PRACtically new 26" color TV, dishwasher, washer and dryer, pool table, shuffle board, set of Great Books. 592-0501.

TRUCK CANOPY, 8', FULLY INsulated with light and combination boat and ski rack. First $150 takes, also cartridge pool pump, $45. 477-1120.

BLACK VINYL HIDE-A-BED, fluorescent 4'4" lamp $15; 2 lamps $12; Voit fins, large, $10. Wanted: Sterling silver teaset or miscellaneous. 477-6722.

FRIDGE (ZENITH) WAS OVER $400. Frost free $210; Frigidaire fridge $75; self-defrost. Stereo, radio, TV combination, was $800, sell $210. 385-0370 or 386-9983.

12-STRING YAMAHA GUITAR, $90; oak love bench, $30; old rocking chair, $45; both need refinishing, old Mechanics Illustrated, 25c each. 383-5638.

NEW ELECTRIC PORTABLE typewriter, Smith-Corona, SC model, Zenith trans-oceanic radio with 8 rechargeable batteries, call evenings, 388-6980.

TWO PAIRS OF DRAPES, 96" wide and 84" long, melon and gold, semi-sheer, loose lining, as new, $20 for both. 5-drawer chest, unpainted, $8. 386-6813.

BUNK BEDS COMPLETE, $145; 18" Atco lawn mower, $95; custom built 16' shuffle board, $350. 658-5358.

BOOKCASE, BUREAUS, OAK table, clock, mirror, tea service, books, china, armchair, miscellaneous other things. 592-3712.

QUEEN SIZE WATERBED. Sears Kenmore de luxe sewing machine with cabinet. 384-5689 after 5 p. m.

YARD SALE — MOVING EAST — all household items. 1444 Begbie Street. Saturday July 13th, 10 a.m.-6 p.m.

SWIMMING POOL, 15' ROUND, with accessories, excellent condition. $300. Call after 6 p.m. 383-6720.

QUALITY CHESTERFIELD suite, brown, excellent condition $225. Arborite table, 6 chairs, $45. 477-8375.

MOVING, MUST SELL: BEDroom suite, two ¾ beds; chesterfield, chair, lamps, miscellaneous. 385-0558.

PHILCO FRIDGE AND STOVE, nearly new. Admiral heavy-duty washer and dryer, as new. $1000 for the lot. 479-4165.

GRACO SPRAY PAINTING equipment, also aluminum ladders, various lengths. Offers. Apply 2325 Belmont Ave. after 6.

DISCONTINUED C.I.L. EXTERIor oil paint, white and tints. $6.99 gallon, while it lasts. J. J. Ross and Sons Ltd. 749 Pandora.

FOR SALE, LIKE NEW WRINGer washing machine, used 4 months, asking $90. 382-4935, evenings.

DICTA-PHONE TELEPHONE answering systems. Leases start at $7.95 per month. Vadecoms (Victoria) 383-2414.

JEWELLERY SHOW CASE. large size, three shelves. 615 Yates St. 383-8811.

KITCHEN TABLE AND 2 chairs, $30; gramaphone and 78 records, offers. 478-1601.

BASEMENT SALE. 438 RICHmond Avenue. 598-8524. Saturday, July 13th.

WEIGHT LIFTING SET, $25. ADjustable incline exercise bench, $25. 383-5878.

COLEMAN CAMP STOVE, $12. 3 in. double mattress, naugahyde covered, $25. 658-8458.

CONTINENTAL TWIN-TUB washing machine. Hoover dryer. 656-5994 after 6:30.

30" VIKING 4-BURNER STOVE Very good condition, $75 firm. 479-3996.

PRE-HUNG DOORS, ALL SIZES. Bi-fold doors, pocket door frames. 386-0286. Up-Island deliveries.

LADIES SIZE 14 PANT LENGTH jacket, wine suede, very good condition, $65. 477-5002.

100-GAL. MOBILE FUEL TANK, $100. 5th wheel, $150. 300-amp Lincoln shop welder, $300. 477-6118.

BLOND DRESSER, $40; PEMbroke bathtub, $25; hollow core door, 382-5844.

HOOVER VACUUM CLEANER, 3-piece walnut bedroom suite. Phone 384-7005 after 6 p.m.

MEDIUM SIZED DOG HOUSE, $10; hand lawn mower, $15. 388-4019 after 6.

ONE 4X8 BRUNSWICK POOL table, cues, snooker balls and rack included. Asking $375. 385-7051.

HEAVY TABLE, 7'X3', CORLON top, suitable for sewing, electric trains, etc., $28. 592-3694.

LAZY BOY CHAIR, CHESTERfield, stereo, chrome table, vacuum, best offer. 384-9693.

VIKING WASHER AND DRYER, 2 years old, $350. 386-0039.

WANTED — FREE-STANDING fireplace. 478-6694.

UPRIGHT FREEZER, 11 CU. FT., suitable apartment $110. 656-4314.

PING PONG TABLE WITH extras. $35. 478-7543.

THE ACES ON BRIDGE

by IRA G. CORN JR.
TEAM CAPTAIN

World Champions

Today's swing hands were played in the National Team Championships and the results were quite volatile. See if you can land on the right side of the swings.

Question No. 1. You are South, opponents vulnerable, and hold:

♠ J 9 4
♥ J 9 8 5 3
♦ K 9 6
♣ Q J

What do you bid over partner's opening of 1 NT?

North	East	South	West
1 NT	Pass	?	

Answer: Two hearts misses game. Two clubs discovers a 5-4 heart fit and leads to game. The entire hand:

NORTH
♠ K 10 3
♥ K Q 6 4
♦ A 8 5
♣ A 10 6

WEST
♠ 8 7
♥ 2
♦ J 10 7 4 3 2
♣ K 7 5 4

EAST
♠ A Q 6 5 2
♥ A 10 7
♦ Q
♣ 9 8 3 2

SOUTH
♠ J 9 4
♥ J 9 8 5 3
♦ K 9 6
♣ Q J

In the match, Steve Goldberg of Marietta, G., responded two clubs (Stayman) and then jumped to the successful heart game. In the replay, Ace Bob Wolff bid only two hearts (Wolff plays a 13-17 point 1 NT). The game was missed and the Aces lost a game swing.

Question No. 2: You are South, vulnerable, and hold:

♠ K 6 5 4 3
♥ 5 3
♦ 6
♣ A K 10 5 3

What do you do after this bidding?

East	South	West	North
1♦	?		

Answer: One spade dodges the fireworks. Two clubs is a disaster. The entire hand:

NORTH
♠ 8 7
♥ K J 9
♦ K 10 9 5 3 2
♣ 7 4

WEST
♠ 10 9 2
♥ A 7 6 2
♦ A
♣ Q J 9 6 2

EAST
♠ A Q J
♥ Q 10 8 4
♦ Q J 8 7 4
♣ 8

SOUTH
♠ K 6 5 4 3
♥ 5 3
♦ 6
♣ A K 10 5 3

In the match, Wolff overcalled one spade and the opponents eventually played in four hearts, down two. In the replay, Goldberg overcalled two clubs and played it doubled. The penalty was 800 points and The Aces gained a large swing.

1974 by United Features Syndicate Inc.

TODAY'S CROSSWORD PUZZLE

Yesterday's Puzzle Solved:

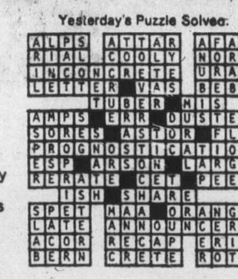

ACROSS
1 Greek portico
5 ---- and pieces
9 Italian island
14 Virgin Islands, e.g.
15 Wings
16 Area units
17 Flower
18 Entice
19 Pilfer
20 Away
21 Destructive insect: 2 words
23 Had a taste for
25 Be a jockey
26 See ---: Become furious
27 Group of relatives
29 New form: Prefix
32 Turn to for information
35 Glance
36 Holland product
37 Bird: Latin
38 Motive
39 Arizona city
40 Dissolve
41 Fabled monster
42 Having greater range
43 Water body
44 Long narrow notch
45 Distance: Prefix
46 Italian community
48 Artist's purchases
52 Part of Canada's north: 2 words
56 Animal's stomach
57 Auto court
58 Courageous
59 Half: Prefix
60 Love: Italian
61 Not employed
62 "Rock of ----"
63 Rabbits' relatives
64 Hardy girl
65 Tablets

DOWN
1 Coldly formal
2 ----- firma
3 The Hunter
4 Ovid's "--- Amatoria"
5 Cried
6 Greek epic poem
7 Fine-grained mineral
8 Make a search
9 Milk protein
10 Played a part
11 Feigned
12 Actual
13 Land mass
21 Coffin
22 Auto part
24 Summit
27 Judges' milieu
28 Mislay
30 Comfort
31 Persian poet
32 Hindu deity
33 At all times
34 Burr or Greene: 2 words
35 Lake: Italian
36 ----- Carr: Can. artist
38 Abdominal pain
42 Take off mother's milk
44 Fence crossings
45 Swaps
47 One cubic meter
48 Cubicles
49 The ending
50 Designated
51 European
52 Kind of nurse
53 European capital
54 Last word
55 Body of law
59 Plant juice

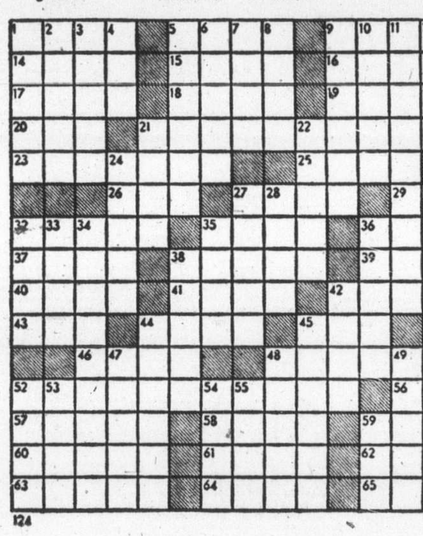

124

By R. A. POWER

100 MISCELLANEOUS FOR SALE

BARGAIN ANNEX

USED

Cedar Chest	$59.95
Night Tables, each	$19.95
3-tier cake stand	$29.95
T.V. Combination	$159.95
One arm loveseat	$39.95
Rockers from	$39.95
Davenport	$49.95
5 pc Dinette	$59.95
Single dresser and mirror	$59.95
Gate leg table	$69.96
2-pc Sectional suite	$99.95
Triple dresser 7 mirror	$99.95
7-pc. Dinette	$119.95
Toaster	$9.95

NEW

3-pc. Bed suite	$199.95
Loveseats	$199.95
Recliners from	$94.88
Rockers from	$59.95
Bookcases from	$39.95

BROWSE AROUND OUR LARGE SELECTION OF USED AND NEW FURNITURE

"FREE DELIVERY"

UNDER THE EAGLES

753 VIEW ST.
Division of
Standard Furniture
382-5111

SCARCE ITEMS

Mahogany tea wagon, $189.00; maple finished rocking chair, $59.00; Duncan Phyfe drum table, $89.00; telephone table and chair, $89.00; nest of tables, $95.00; oval lamp table, $79.00; artificial log fire, $49.00; Zenith portable TV, $119.00; older style 8-pc. dining suite, $349.00; 7-pc. Colonial style dining suite, $449.00; Duncan Phyfe drop leaf tables, $119.00 to $189.00; corner china cabinet, $239.00; corner what-not shelf, $149.00; 8'6"x12' British India rug, $169.00; Hoover washer spin-dry, $89.00; drop arm love seat, $139.00; compact vacuum, $69.00; Hoover upright vacuum, $49.00; single beds, $44.50 to $99.00; sets of 4 dining chairs, $79.00; Vilas maple dresser, $95.00; chesterfield suites, dinette suites, bedroom suite and many more items.

PANDORA FURNITURE LTD.
New and Used Furniture
1050 Pandora Ave. 383-6319

CLOSED-IN RAIN PROOF CARtop carrier; 19" portable B and W TV, good working order. 382-5751.

OUTDOOR INCINERATOR BARrels, ready to use, free delivery, $4.95. 383-1328.

PORTA POTTI, $79; WOODEN playpen, $15. Both as new. 479-4937.

TEMPORARY POWER POLE, $50. 348-9624 after 6.

G.E. 12-LB. WASHER SPIN-dryer, immaculate. $95. 385-4577.

21" REEL TYPE GAS LAWNmower, $35. 386-8544.

PRETTY WEDDING RING, chipped diamonds, $50. 598-3165.

UTILITY TRAILER $65. GIRLS bicycle, $25. 592-0009.

CHOICE DOUBLE PLOT AT HATley Memorial Gardens, 479-3633.

MOVING — HAVE KENMORE dryer $125. 383-2233.

STAINED GLASS WINDOWS 478-6290

100 MISCELLANEOUS FOR SALE

THE TRADERS

WAREHOUSE
GOOD USED TRADE-INS

5-piece dinette	$29.95
Fridges from	$39.95
39" bed complete	$49.95
Pair of step tables (ea.)	$ 8.95
Chesterfield suites from	$19.95

Warehouse Open 'til 5 p.m.
715 FINALYSON 388-6264

LUNDS Auctioneers

BUY—SELL—APPRAISALS
AUCTIONS Tuesday 7:30 p.m. Saturday 9:30 a.m.
926 FORT 386-3308

GOING FISHING?

Rods, reels, nets, line, snaps, swivels, hooks, scales, filleting knives, flies, spinners, tackle boxes, flashers, dodgers, planers, weights, plugs, tide books, hip waders.
"THE COMPLETE OUTFIT"
Robinson's
1307 BROAD 385-3429

NEW GILSON
5 h.p. Rider Mower
Reg. $419.95 Sale $349.95
ATCO DRUM DRIVE MOWERS
17" $379.95 20" $439.95
MISC. GARDEN TOOLS
Pots, Planters, etc.
25 Per Cent OFF LIST PRICE

VICTORIA LAWNMOWER HOSPITAL
386-8338 834 Johnson

HOLD IT!
Don't just buy any washer — invest in a Maytag. Get yours today at C. Tayler Home Appliance Ltd., 707 Johnson, 383-3281.

ONE ELECTRIC CLOTHES dryer, McClary heavy-duty. 4 heats, fabric control. 5 weeks old. Moving, must sell. Best offer. 385-4233.

2 CARPETS, DARK GREEN, geometric design 9'x6', $100. Brand new citrus green short, thick shag broadloom, 5'6"x13', 7 sq. yds. $70. 479-1729.

TWO CB 350 HONDAS, AS IS, makes one bike, $300 or offers. Girl's dresses, sizes 4, 6, 8. 209—1414 Hillside, ask for Helen or Ken.

SUEDE COAT, DRESSES, GOWN, sweaters, and tops. Size 14. Reasonable. Phone 384-3511 after 5 p.m.

PORTABLE STORAGE AND GARden tool sheds, (wooden) made to order. Also signs and garden trellises. 592-9880.

2 FRIDGES IN GOOD CONDItion. McClary 11½ cu. ft. $80, Viking, 12½ cu. ft. $80. 386-7991 after 6.

DOUBLE BED WITH RADIO headboards, box spring and mattress; 26" color T.V. 388-7418 after 6:00.

MAHOGANY DINING ROOM suite, 9x12 gold rug, upright Hoover vaccum cleaner. Phone 384-4292.

COMPLETE SALE OF HOUSEhold furnishings, stove, fridge etc., 386-9473 after 5 p.m. weekdays, all day weekends.

WE SERVICE ALL MAKES of tape decks Rabbit ears $2.95
ELECTRON TV
00 W. BURNSIDE 383-5432

100 FOLDING PADDED CHAIRS, ideal for clubs, groups or campers. 478-1113 btween 7:30 a.m. - 5:30 p.m.

9 BY 12 DELUXE LAURENTIAN tent. Brand new, $150. Phone 385-8136 or 387-3178. Mr. Kidd.

FOR SALE, COMMERCIAL SOFT ice cream machine. 537-5620.

WRINGER WASHER, $55. RIFLE, $30. 478-1551.

BEAUTIFUL 8' STAINLESS showcase. Offers. 477-4707.

G.E. WRINGER WASHER, GOOD condition $45. 477-2967.

CRANE OIL BURNER AND CONtrols, $20. 598-4003.

12' ALUMINUM CAR-TOP BOAT and Seagull motor, 275. 386-1683.

OLDER FRIDGE, WORKING. $15. Gate-leg table, $10. 383-2165.

20" COUNTER TOP FRIDGE, 1½ years old, $70. 656-4336.

WHEEL CHAIR FOR SALE. Good condition. $85. 388-7744.

100 MISCELLANEOUS FOR SALE

3.5 VIKING OUTBOARD, $125; Hoover upright, $30; sectional chesterfield, $35; cabinet Hi-Fi, $35; boy's clothing, size 12; lamp shades, ironing board, drapes, mix master, suitcases, music stand, record player, mirrors, bicycles, chairs, dishes, knick knacks, all very reasonable. 477-3460.

MISCELLANEOUS ITEMS. 5 CU. ft. wood grain fridge; Vilas bed and chest; double bed; single bed, chest and desk; occasional chairs; tri-light; bookshelves; chrome table and chairs, etc. 477-1430.

UNDER THE COUNTER fridge, new, $100. Two rangettes, childs new swimming pool with slide $10. Small barbeque $5. Assortment of men's clothing. 385-8202.

FURS—FISCHER TWO PELT neck fur in good condition $45; tea wagon, walnut, $85; limed oak desk 43x18, 4-drawers, $50. 592-2959.

WEEKEND GARAGE SALE. 132 Niagarae Street. Roto-tiller; chain saw; aquariums; fish and equipment; tools and household items.

AUTOMATIC TELEPHONE ANswering machine, 24-hour operation. Lease as low as $13 per month. Interconnect Business Systems, 384-0145, Victoria.

GRANDFATHER CLOCK, BEAUtiful old oak furniture, rolltop desk, wide variety of curios and collectables, Klee-Wyck Cabin, 5269 Sooke Road. Also open Sundays.

USED INK STENCIL DUPLICAtors, photocopiers, dictation equipment. Sales, rent to own, lease. Interconnect, 384-0511.

PLEXIGLASS, CLEAR OR COloured, cut to size, or fabricated to your design. Canplex Plastics Ltd., 383-0744. 638 John St.

PRICE'S LOCK AND SAFE LTD.
Safes, Locks, Keys
847 Fort 384-6221

ELECTROLUX—FLOOR, RUG and upholstery cleaner, used twice. Offers. 388-7966.

QUANTITY USED DRAPES, ALSO single and double bed frames. See Manager, 1030 Linden Ave.

DOMINION UPRIGHT PIANO, $475. Girl's bike, $25. Good condition. 478-4798.

COMMERCIAL POTATO CHIPper in good order, asking $75. 385-5890.

USED ROD IRON FENCING AND some bricks from house remodelling. Offers. 479-4727.

One 4x8 sheet of ¾ walnut plywood, good on both sides, still in the packing. 479-2683.

PORTABLE G.E. DISHWASHER, coppertone, top loader, a real good buy at $50. 592-1574 after 6 p.m.

HOOVER WASHER DRYER, good condition, $50, 386-0550 after 4.

CHILD'S CAR SEAT, VERY good condition, $10. 383-5389 after 4:30 p.m.

GAS ROTARY LAWNMOWER, self-propelled, 22". Excellent condition, $100. 658-8593.

BLUE BROCADE DRAPES, fully lined, as new, 108x81. $85. 592-3715.

HI-FI STEREO EMERSON, GOOD condition, $65, sun-lamp, new $16, 385-3892.

HAND-SPLIT CEDAR POSTS, $1.00 each. Evenings 382-1006, daytime 479-3280.

65 PIECES ENGLISH WEDGEwood, Napolean Ivy pattern. Phone 479-7807.

MOWER, NEW CRAFTSMAN push, light weight deluxe with catcher. 598-5861.

WINDOW AIR CONDITIONER, $239. Leave message at 382-4134.

103 MISCELLANEOUS WANTED

THE SALVATION ARMY Needs your re-usable clothing, furniture and household goods. "Help us to help others." Family Thrift Stores. Victoria, Sidney and Langford. For pickup — 386-3295.

WANTED: TREADLE AND BASE, any condition. 383-5083.

FRIDGES AND FREEZERS bought. 598-7422. All-temp.

SCRAP LEAD WANTED. 658-5673

WANTED BUNK BEDS, GOOD condition, 383-9642 mornings only.

LARGE SUITCASES, PREFERAbly metal. 658-8752.

WANTED: A LARGE CHEST type freezer. 479-4547.

103 MISCELLANEOUS WANTED

WANTED AS TRADE-INS ANYthing of value . . . tools, garden furniture, dishes, hardware, doors, lumber, furniture or appliances as trade-in on new home furnishings. The Traders, 715 Finlayson St. Phone 388-6264. Open nightly till 9 p.m.

WE BUY YOUR GOOD USED chesterfield, dining or bedroom suites. Also refrigerators, freezers, washers, dryers, range in good working order only. For fast action, immediate cash call Buy-Rite, 385-4744.

INSTANT CASH
For gold, silver, scrap, copper and brass. Will pick up any amounts, also, top dollar paid or loaned for ntiques, watches, jewelry, coins, and valuables. Phone now for fast appraisal. 386-0677.

Wanted Old Dolls
China asd bisque, Shirley Temple, Barbara Ann Scott, Sonja Henie. Top prices paid. 748-8670.

SQUARE DEAL BUYS
Copper, brass, radiators, batteries, lead, aluminum
383-1221 1126 Hillside 383-1601

URGENTLY WANTED—BOYS BIcycle. Standard, Mustang or 3 Speed Model. Call 382-6974 after 5:00 p.m.

GOOD BOOKS ALWAYS BOUGHT
HAUNTED BOOKSHOP
822½ FORT 382-1427

WANTED: CORNER CHINA CABinet, high-back chesterfield, quality furniture. 384-2225.

WE BUY FURNITURE, HOUSEhold goods, pictures, tools, etc. Best cash prices. 386-0462 anytime.

COAL AND WOOD STOVE, PREferably installed with hot water coil. 479-6530. After 5 p.m.

WALLACE STERLING FLATware, Stradivari pattern to complete set. 477-5521.

SMALL SAILBOAT, ALSO 6 H.P. outboard. 477-1219.

MINK CAGES OR RABBIT hutches. 642-3464.

WANTED OLD FENCING TO REmove. 652-1803.

PEETZ SALMON ROD AND 6" reel in good condition. 477-8758.

109 MISCELLANEOUS TO RENT

SAWYER SEWING CENTRES
RENT TO OWN
Domestic and Industrial
840 Fort St. 388-6228

112 WANTED TO RENT MISCELLANEOUS

GARAGE APPROXIMATELY 22X 10. 382-3350.

115 SWAPS

FOR SALE OR TRADE 1-3 ACRE, Southern California, residential building site, city. Will trade for boat and trailer or equity in local building lot. 478-4091.

GOOD V-8 4-DOOR DODGE, power steering, tested until April, 1975, for motorcycle. 598-4060 after 5 p.m.

'71 DELTA 88 4-DOOR HARDTOP, factory air, many extras, swap for down payment on small holding. 477-1219.

26 FT. EXPRESS CRUISER, swap for country lot. 384-2361 after 6 p.m.

160 ACRES IN MANITOBA. WILL trade for boat, car, lot, mortgage, or ? 658-5479.

LIKE NEW BABY STROLLER, $20 or will trade for proper buggy in same condition. 385-7356.

SWAP STAMP COLLECTION, $150, for chrome wheels to fit '65 Valiant and tape deck. 479-1168.

117 ANTIQUES

4-PIECE WASH BASIN AND pitcher set, excellent condition, $225. Maple drop-leaf table, $75. Rocking chair and matching table, inlaid with ivory, $265. 598-2954.

ROYAL COPENHAGEN, BYNG and Grondahl plates for sale. Phone 385-8155 between 4:30 and 9 p.m.

120 GARDEN SUPPLIES

Top Soil, Rocks and Fill

COBURN EXCAVATING LTD.
No. 1 Rich, black soil, $6 per yard, orders all sizes. Sack soil, cow, horse and chicken manure, $1.75 bag. Can be seen if you wish. 386-8503.

SCREENED TOPSOIL WITH MAnure and sand added. $10.00 per yard delivered, minimum 6 yards. Garden sand $4.00 per yard. Road gravel. E. Nixon Ltd. Phone 385-2333 or 385-5642.

NO. 1 SCREENED TOP SOIL, mixed with sand and manure. 7 yds., $45; 14 yds. $85. Guaranteed 100%, 478-3322.

CZ TRUCKING
Fill sand, gravel. Truck rentals. Hourly or contract. Barry, 478-9657. Dave, 652-3486.

A-1 QUALITY BLACK SHREDded soil, 383-1532.

Plowing, Rotovating and Cultivating

DON'S TRACTOR SERVICE
Rotovate, plow, grass cutting, loading and hauling. 477-3913.

Seeds, Bulbs, Plants Trees, Shrubs

ASTERS, CABBAGE, CAULIflower, sprouts, kale plants, 1424 Edgeware Rd.

125 PETS AND SUPPLIES

HELP! MOVING TO AN APT., need home for special dog, plays Frisbie, loves country living. 388-6056.

BEAUTIFUL SILVER AND black 6-month female German Shepherd, free for good country home. 382-5294.

FREE LONG HAIRED MALE kitten. Sell cross poodle puppy, black with white paws, 2 months, female. $20. 385-1975.

VERY TINY YORKSHIRE TERrier, 10 weeks, female, registered, $125. Phone 479-6905.

TWO YOUNG FEMALE CATS, free. Reply to Victoria Press Box 52.

FREE. TWO ABSOLUTELY adorable kittens to good homes. 383-7325.

RABBITS, PUREBRED PAIR, buck and doe proven meat producers. 477-1330.

FREE TO GOOD HOME: 2-YEARold tortoiseshell female cat, spayed and well trained. 479-3983.

FOUR MONTH REGISTERED Doberman, female pup, papers, shots, $75.00. 598-1053.

PUREBRED DUTCH BUNNIES, $2 with pedigree, crossbreds $1.50. 477-3687.

WANTED: GOOD HOME FOR 10-month-old pup, had first shots. 386-1564.

HELP — I NEED HOMES FOR four kittens, orange, white, tabby. 382-6379 or 479-4157.

DALMATIAN PUP, FEMALE, $50. Male, $60. View after 7 p.m., 333 Niagara St.

3½-GALLON AQUARIUM AND one goldfish with lighted canopy and air pump. Phone 384-1531.

KITTENS BORN ON VICTORIA Day looking for good home. 598-6378.

HUSKY-SAMOYED, FEMALE, white. $30 or offers. 385-9990, or 385-3552.

LOVABLE PART-PERSIAN KITtens, free to good home. Trained. Please call 478-9238 after 5 p.m.

FEMALE 6 WEEK OLD KITTEN, trained, free to good home, 385-6906.

50 GALLON AQUARIUM, ALL equipment except light. $50. 652-2649.

4-YEAR-OLD PUREBRED BASsett, great with kids. Moving, must sell by tomorrow. Offers. 592-3683.

YOUR CHOICE OF 7 LIVELY young gerbils. 477-6480.

PUREBRED AIREDALE FEmale, 3 months old. 652-2120.

CHIHUAHUA TERRIER CROSS, 6 weeks old. $20. 478-7822.

TWO MALE WHITE KITTENS; 1 gray female. Free. 478-3792.

BUNNIES $2; CAGES $3. 2777 Sooke Road at Glen Lake.

SIAMESE SEALPOINT, FEMALE, 9½ weeks, $20. 386-0664.

CHIHUAHUA PUPS, LONG AND short coats, had shots. 478-2714.

RABBITS FOR SALE, CHAMpagnes, and cross breed, 478-1056.

SIAMESE KITTTNS FOR SALE, trained. $20. 478-4375.

HEATHERBELLE SCOTTISH terrier puppies. Phone 479-2651.

FREE KITTENS TO GOOD homes. Phone after 5:00. 388-7754.

125 PETS AND SUPPLIES

I AM A BEAUTIFUL MALE Cairn Terrier, registered, and 11 weeks old. Won't you spend $125 and give me a loving home? 598-6069.

MAYDON POODLE VILLA
4 miles south of Duncan, registered puppies, $100 and up. Terms. $25 monthly. Stud services. Grooming. 743-2493.

GERMAN SHEPHERD PUPS, black and tan, registered litter, excellent blood lines, Parkwood Kennel, Alberni Highway, Church Rd. corner. 248-3788.

WANTED GOOD HOME FOR SIX year old spayed female Tortoiseshell cat, affectionate and well behaved. 383-3541.

FREE TO HAPPY HOMES, 2-year-old part Collie male dog, 2 male cats and one kitten. Phone Wendy, 479-4651.

9-MONTH-OLD TOY POODLE, trained. Offers. 388-7160.

127 CHICKS, POULTRY, HATCHING EGGS SUPPLIES

4½ MONTH LIGHT SUSSEX-Rhode Island Red, brown egg layer, $4.50 each. 656-4966.

LAYING HENS FOR SALE. 388-4538.

LAYING HENS FOR SALE, $3 each. 642-3520.

128 LIVESTOCK SUPPLIES AND EVENTS

REGISTERED QUARTER horse, son of "Bee", four-year-old sorrell, gelding, 14.2 hands, sire "Bambie Bee", dam "Chips 'N Liz". Also appaloosa gelding, 9-years-old, 16 hands, good trail and very gentle with children. 656-3554.

ARTIFICIAL INSEMINATION services are available in Sooke, Metchosin and Glen Lake areas. Breed your cattle to the best proven sires of your choice. E. Partridge, 642-5402.

REGISTERED THOROUGHBRED mare, sired by Blue Man, 15.3 hands high, 6 years old, colt at side. $950, 385-8142. Leave message.

REGISTERED THOROUGHBRED stud, sired by Greek Warrior, 15.2 hands high, 8 years old, $500, 385-8142. Leave message.

SANNEN ¾ GRADE GOOD MILK goat, 4 months Saanen buck for breeding. One Saanen Doe Kid for pet. 479-5641 after 5.

NEAR NEW WESTERN SADDLE, 15" seat. Red Ranger model number, 1415. Saddle pad included. $150 or offers. 478-1407.

BEAUTIFUL CHESTNUT MARE, 16 hands high, $200. 658-8603 or can be seen at 1395 McTavish Road, Sidney.

HORSE BOARDED, CLOSE TO Beaver Lake, miles of trails and lighted ring, $75. 479-7528.

MUST SELL, REGISTERED KANata pony. For the unbelievable price of $265. 477-9161.

2-YEAR-OLD ½ THOROUGHbred Gelding for sale, $250 or offers. Very quiet horse. 478-1407.

ONE NEAR NEW WESTERN Emor saddle, $200 or offers. 478-6964.

15-HAND NINE-YEAR GELDING, Western, for experienced rider. Offers. 386-0904 or 479-2057 after 5.

HORSES BOARDED, BOX stalls, riding ring and pasture, Metchosin area, $75. 478-4106.

WANTED: GOOD HOME FOR well-trained mare. Absolutely reliable. 656-5245

FOR SALE: 2 HOLSTEIN calves. Also wanted: roofing sheets. Phone 743-2827 Cobble Hill.

GENTLE FAMILY COW, GOOD milker, $300. With calf, $400. 479-6347.

HEREFORD HEIFER EXcellent condition. $400. 479-6259 after 6.

JUMPING SADDLE, 17-17½", beautiful condition. 598-8164 evenings.

4-YEAR-OLD HALF-QUARTER horse, mare, good temperament. 642-3763.

EIGHT YEAR OLD BAY mare 14.2 hands high, $300. 2095 McTavish Rd., Sidney. 656-5141.

AS NEW EMORE WESTERN saddle $250. 598-6473 before noon or 5 to 7.

GOOD LOCAL HAY FOR sale, $70 a ton. 652-2759.

MINK CAGES OR RABBIT hutches. 642-3464.

NO. 1 TOP QUALITY HAY FOR sale, $70 a ton. 656-2231.

WESTERN SADDLE, LIKE NEW, $250 or offers 658-5688.

HAY FOR SALE. $70 A TON. 5 tons. 652-1921.

SAANEN MILK GOAT. 2 QUARTS daily. Only $90. 382-4762.

SAANEN KIDS. 3 MOS. OLD. 656-4150 after 5 p.m.

GENTLE REGISTERED THORoughbred mare, 652-1803.

WEANER PIGS FOR SALE. 478-3625.

PALAMINO PONY AND TACK, $175. 478-8405.

WANTED: RELIABLE 12 TO 13.2 h.h. Bay mare, 478-5890.

130 HEAVY EQUIPMENT AND MACHINERY

BUTLER BROTHERS EQUIPMENT LIMITED KEATING CROSS ROAD

John Deere 450 crawler with loader, excellent condition. $8200

Case 680 with loader and extendahoe. $7950

Massey Ferguson 204 with loader and backhoe. $3950

652-1121 D. 6425

P. AND H. 255A TRUCK mounted crane (1954) with Cat D315 engine in upper and Cummins NT250 in lower. Power boom and load lowering, on 4x6 carrier, 11:00x20 tires, 70 feet of boom and 30 feet jib, $12,000. 246-3713 days, 246-9077 Eves.

49 FIR TANKS FOR SALE. NEW Westminster and Victoria. Size range from 1,430 gallons to 9,000 gallons. Approximately 10c a gallon. As is. Knock down is required. 479-1651 Victoria. 522-2888, New Westminster.

1973 LEROI 75 CFM AIR compressor, approximately 500 hours use. Offers. Apply 2325 Belmont Ave. after 6.

1971 J.D. 400 BACKHOE MOTOR, deluxe cab, 3200 hours, excellent condition. 746-5443.

ATTENTION CONTRACTORS, flat deck tandem axle self loading low-bed trailer, $1350. 656-4745.

8-TON GOOSENECK TRAILER, 16-ft. flat deck with tandem axles and electric brakes, $1700. 479-5704.

1968 K-450 TRAC-LOADER, NEW motor, asking $8500. 642-3322.

135 FARM IMPLEMENTS

BUTLER BROTHERS EQUIPMENT LIMITED KEATING CROSS ROAD

Pony tractor with plow and cultivator. $ 750

Massey Ferguson 35 Diesel tractor. $2150

Howard 60" rotavator. $1175

Turner HD 84" flail mower, as new. $1200

652-1121 — D. 6425

MASSEY-FERGUSON FARM, lawn and garden tractors. Light construction machinery. Your local dealer.
M and H Tractor and Equip. Ltd. 6429 Pat Bay Hwy. 652-1752

150 CARS FOR SALE

'69 PONTIAC SAFARI 9-PASSENger station wagon, 52,000 miles, A.T. and P.S., $2300, 479-4882.

'68 NOVA, CUSTOM, EXcellent conditon, best offers. 383-0943.

1964 AUSTIN A60 CAMBRIDGE, 4-cylinder, tested April '75., $450. 478-9379.

1790 CHEV STATION WAGON, V-8, automatic, $1,600. Will take trades. 477-6118.

PURCHASED BOAT MUST sell 1974 Volvo, 142GL, 592-3950 weekday evenings.

1973 VOLKSWAGEN, 12,000 miles, 4 speed, radio, asking $2400. 479-5605.

1966 BUICK TWO DOOR HARDtop, tested, clean, $850 or best offer. 477-4303.

TESTED '63 FALSON S-W, $245, includes new clutch. Phone between 5 and 6 p.m. 592-2943.

150 CARS FOR SALE

McCALLUM

DATSUN VOLVO

McCALLUM
1101 Yates at Cook
382-6122

2 LOCATIONS FROM WHICH TO SERVE YOU BETTER!

Dealer Lic. D-6820

McCALLUM MOTORS LTD.
1836 Island Highway
Colwood Corners
478-1741

1972 VOLVO 164E, air and all luxury options

1972 DATSUN 510, 2-dr., radio, automatic.

1971 TOYOTA Sprinter

1971 VW Super Bug

1972 DATSUN pickup

1968 VISTA CRUISER, 8-pass. wagon.

1966 PONTIAC Strato Chief. 6 cylinder, automatic, radio.

1971 VOLVO 145 station wagon.

1970 VOLVO 144, 4-speed, radio.

1967 MERCEDES BENZ 230, 4-door.

1973 DATSUN pickup and canopy.

1971 VW 411, 4-spd., radio and fuel injection.

ALL CARS HAVE SERVICE POLICY IN EFFECT

BANK RATE FINANCING

NO DOWN PAYMENT

McCallum Motors Ltd.

Dealer Lic. D-6822

S&H TOYOTA

NEW TOYOTAS

HUNTER SPECIAL

Dodge 1-ton with camper. Fully equipped, new tires. An immaculate unit. Must be seen $2595

73 TOYOTA MK II sedan, automatic transmission, power steering, power brakes, AM-FM radio. Low mileage $4195

73 CORTINA de luxe 2000 cc 2-door, vinyl roof, radio $2995

73 CELICA, automatic transmission, Mag wheels, radio $3595

73 PINTO, automatic transmission and radio. Low mileage $2995

73 ASTRE Hatchback, automatic transmission. 5,000 miles, radio, like new $3095

73 TOYOTA COROLLA 1200 sedan, radio $2195

72 TOYOTA HILUX, side mirrors and bumper plus 3' high canopy $2995

72 CORTINA GT 2-door, mag wheels, radio, real clean $2495

72 DATSUN coupe, radio, vinyl roof, real clean $2195

72 TOYOTA COROLLA coupe, radio 2595

72 FIRENZA SL, 4-door sedan, automatic transmission, radio. 14,000 miles $1795

72 AUSTIN MINI, tape deck, radial tires $1695

71 MAZDA coupe $1795

71 TOYOTA COROLLA station wagon, radial tires, radio. Only $1695

70 DATSUN 4-door station wagon, 4-speed, radio. New tires $1895

70 VW Beetle. Real clean $1995

69 TOYOTA CORONA 4-door, radio, real clean $1495

68 AUSTIN, automatic transmission, low mileage $1495

68 DATSUN 1600, 4-door, radio. Only 31,000 miles $1495

69 COMET CALIENTE 4-door, V-8, power steering, radio $795

63 ACADIAN station wagon. Radio Real clean $595

SAUNDERS & HITCHMAN
Sales & Service Ltd.
2040 CADBORO BAY ROAD AT FORT AND FOUL BAY
DEALER LICENCE D5021
592-2471

150 CARS FOR SALE

DePAPE

Get in on a "BUY"

74 CADILLAC COUPE DE VILLE
Full power equipment including air conditioning, stereo tape, stereo radio, door locks, tilt and telescopic steering wheel, only 4000 miles, balance of factory warranty available. PROBABLY THE NICEST LOOKING CADILLAC IN VICTORIA. SEE IT.

74 MGB ROADSTER
Radio, radial tires, tonneau cover, only 5000 miles. Balance of factory warranty available.

73 COUGAR CONVERTIBLE
351 V-8 automatic, power steering and brakes, only 16,000 miles. THE LAST CONVERTIBLE MADE BY COUGAR. HURRY FOR THIS ONE.

73 DODGE DART
2-door hardtop, 6, automatic, power steering, 13,000 miles, very well kept.

73 VOLVO GRAND LUX
Fuel injected, radial tires, leather upholstery, stereo. A real beauty with only 12,000 miles. Hurry for this one.

72 MGB
Radio, tonneau cover, radial tires.

72 TRIUMPH GT 6 MK III
Fastback, radio

72 MUSTANG MACH I
351 Cleveland with special manifold, heads and carb, one owner, ready to go. Automatic, power steering, power brakes.

72 METEOR MONTCALM
4-door hardtop, V-8, automatic, power steering, power brakes, vinyl top. Only 19,000 miles, exceptional.

'LOOK'

'69 MERCEDES 280—SL
HARDTOP AND CONVERTIBLE TOP. Automatic, power steering, power brakes, FM radio, FUEL INJECTION, Michelin tires; A RARE FIND AND YOUR CHANCE TO OWN A MOST DESIREABLE AND SOUGHT AFTER CAR ON THE MARKET TODAY.

71 DATSUN 510 Station Wagon
4-door, radio, extra tires, very well kept.

70 MUSTANG
Bright, orange with chromies, V-8, automatic, power steering, really sharp.

69 COMET SPORT COUPE
302, V-8, automatic, power steering, reduced for immediate sale.

69 Austin MINI
Newly tested. A great economy special

68 MUSTANG California Special
390, 4-speed, power steering, power brakes.

68 TOYOTA COROLLA
2-door sedan. Radio. Somebody is going to get a good buy on this one.

66 CORVETTE COUPE
427 Tri-power, mag wheels, Mickey Thompson tires.

66 VOLKSWAGEN
New clutch, ready for the road.

DePape Motors Ltd.
384-8035

ALL CARS inside for your shopping comfort.
DRIVE INSIDE PARKING & SHOWROOM
760 JOHNSON STREET
Rear of Shell Station
Dealer Licence No. D6302

$750.00
1970 Dodge Polara 4-door sedan. 318, automatic, power steering. Ex-taxi, but in excellent condition. 478-5821.

$1,059 LESS
than '74 model, buy '73 Toyota Corona, 2-door hardtop. 4-speed, radio, undercoating, low mileage. Please call 388-7463 after 5 p.m.

'64 FORD FALCON, 2 DOOR SEdan, V-8 automatic, excellent transportation, very good condition all around, just tested, $525 or offers. 656-5284.

'71 DODGE CHARGER, V-8 AUtomatic, power steering, new tires and brakes, and recent tune-up. $2,650. Phone 383-9725 or 592-4905, Mr. Ewart.

1950 DODGE, IMMACULATE throughout. Soon to be a collectors item. All original. $575 or closest. 382-1424.

'73 MONTE CARLO, TWO-TONE blue with vinyl roof, tape deck, radials, 13,000 miles, asking $4,500. 477-6491.

'70 PLYMOUTH FURY 2-DOOR hardtop. Try your offer. B. Madsen Motors, 2691 Sooke Road. 478-5011. D-5026.

FINE, DEPENDABLE '56 AUStin. $250 or? 3917 Carey, 479-3537 preferably after 5:00 p.m.

1973 CHEV IMPALA, PERFECT condition, one owner, $4500 firm. May be financed. 388-4554.

'66 DATSUN 1300 SW, NEW Engine head, best offer. 3856 Douglas Street.

'71 VW SUPER BEETLE, 20,000 miles, excellent condition, $2,295 or best offer. 477-5897.

'65 FORD STATION WAGON, Country Squire, excellent condition, $1,695. 479-7606.

'69 VOLKSWAGEN, ONE OWNER, 57,000 miles, radial tires, $1,395. 383-0359 after 5:00.

1952 JEEP, IN GOOD RUNNING condition, asking $700. Roy Lemke. Nanaimo. 754-7445.

FOUR 1953 CONSULS, 2 RUNning, 2 for parts. Interested phone 477-3505 after 5 p.m.

1966 VOLKSWAGEN VAN, FOR sale, good shape, 592-3122 before 6 p.m.

1964 FAIRLANE 6 CYLINDER economy wagon, 2 extra wheels. $475 or best offer. 479-2541.

'57 CHEV, $200 OR BEST OFFER. 386-2097 after 5:00 p.m.

150 CARS FOR SALE

DOUGLA

VOLKSWAGEN
PORSCHE
AUDI

YOUR LARGEST VOLKSWAGEN DEALER ON THE ISLAND

OVER 100 NEW VW Campers, buses, vans, Beetles, Audis, Foxes, Dashers, "Things"

— PLUS —

16—1973 V.W. SUPER BEETLES, AUTOMATICS, 4-SPEEDS, ALL RADIO EQUIPPED. LOW MILEAGE, BALANCE OF WARRANTY — ALL LIKE NEW!
SALE PRICED FROM $2695 TO $3195
TO CLEAR!!

BUY NOW!
WE NEED YOUR TRADE! DOMESTIC OR IMPORT!

LARGEST TRADE-IN ALLOWANCE EVER!

Premium Select Used Cars

73 PORSCHE 2-litre, appearance group, AM-FM radio, low mileage, one owner $6695

73 V.W. Window van. Automatic, sun roof, radio, 18,000 miles. $4995

74 MUSTANG MACH I, 4-speed, 7,000 miles $4995

73 CHEVY NOVA Coupe, automatic, power steering, radio $3595

73 VW WINDOW VAN, Radio, 4-speed $4395

73 VW Super beetle, radio, balance of warranty $2695

73 AUDI GL sedan. Automatic, radio, 9,000 miles $6195

72 VW 411 wagon, automatic, radio $3995

72 FIRENZA sedan. 16,000 miles, like new! $1495

72 VW Super Beetle, radio $2495

71 VW Super Beetle, radio $2195

71 VW Bus, camper conversion $4195

71 VW Window van, semi-camper $3595

72 VW Panel Van, radio, front tire mount $3695

72 TORINO SQUIRE wagon, full power $3995

70 TOYOTA COROLLA, A.T. $1795

70 CORTINA wagon, 4 speed $1495

68 JAGUAR 420 sedan, automatic power steering.

68 ENVOY coupe, 4-speed $995

66 NISSAN patrol 4x4. $2195

LARGE SELECTION
USED VWs — ALL MODELS

Immediate Delivery

Bank Financing

Douglas Volkswagen Ltd.
Porsche Audi
3329 Douglas Street
388-5466

Dealer Lic. D7052

J. C. MOTORS

'74 ASTRE wagon AT	$3795
'73 DUSTER 6-cyl. auto	$3495
'72 MONTEGO GT	$3795
'72 RIVIERA loaded	$5495
'71 PINTO auto	$1995
'69 METEOR Hardtop	$2195
'68 TORINO 4-speed	$1995
'68 COUGAR	$2095
'68 CORTINA	$1095
'66 OLDS Cutlass V-8, A.T.	$ 995
'65 OLDS '88'	$895
837 YATES ST.	384-0921

Dealer Licence No. D-9181

McCALLUM MOTORS
1101 Yates

1973 TOYOTA HILUX truck and OKANAGAN camper. 11,000 miles and just as clean as a new one. To view this beauty, phone FRED WATSON at 382-6122.

66 VALIANT CONVERTIBLE, custom 200, 2 door automatic, radio, rebuilt engine, new brakes, tires, muffler, and wheel bearings. $850. 2814 Bryn Maur. Phone 478-3815.

'69 PLYMOUTH SATELLITE sedan, V-8 automatic, power steering, new brakes and tires. $1,750. Phone 383-9725 or 592-4905, Mr. Ewart.

X RARE, CLASSIC GEM. '54 Hudson Hornet, full power, 308 racing motor. One owner. $2500. Victoria Press, Box 896.

'73 TOYOTA CELICA 4-SPEED. 16,300 miles. Showroom condition. Try your offer. B. Madsen Motors, 2691 Sooke Road, 478-5011. D5026.

1974 GREMLIN X, 6 CYLINDER, automatic, radio, 7,000 miles. Asking $3,000. Can be seen at James Bay Inn, 270 Government Street. Ask for Mrs. Hutchieson.

'68 VOLKSWAGEN BUG, 61,000 miles, nice condition, $1400 or best offer. Phone 382-9019.

'71 BEETLE, GOOD CONDITION, $1800. Phone 386-7508 after 5 p.m. 386-9967. Ask for Peter.

150 CARS FOR SALE

EMPRESS

PONTIAC BUICK LTD.

WE RUN A VERY SIMPLE BUSINESS

'71 VEGA Panel. 4-speed, radio. Finished in green $2195

'73 Buick Le Sabre Custom Hartop. V-8, automatic, power steering, power brakes, power windows, factory air conditioning. Finished in rosewood with beige fabric interior. Very clean. $5095

'70 Buick Skylark Custom 4-door sedan. V-8, automatic power steering, radio. Finished in red and white two tone with black interior. Very clean. $2595

'74 Buick Regal 4-door automatic. Power steering, power brakes, radio. Finished in ascot silver with maroon vinyl top and maroon ribbed cloth interior. Exceptionally low mileage. $5395

'73 Astre Hatchback, 4-cylinder, automatic. Custom interior and exterior. Finished in yellow with black and white interior. Best buy in town at $2495

'73 Pinto Squire wagon. 4-speed, radio. Finished in white with wood grained side panels and roof rack. One owner, low mileage. $3395

'73 Chevy ¾-Ton Sports Van. V-8, radio. Full body glass. Finished in blue. Low, low mileage $4995

VANCOUVER ISLAND'S LARGEST SELECTION OF GOODWILL USED CARS

OPEN 9-9 WEEKDAYS TO SERVE YOU BETTER!

382-7121
2867 DOUGLAS AT TOPAZ
Open 9 'til 9
Sat. 9 'til 6
Dealer Licence D 7326

BRAND NEW MAZDA RX3s
SAVE $500
Plus all new 3 year 50,000 mile engine warranty

USED CAR SALE

69 MAZDA sedan	$ 995
69 EPIC Auto.	$995
67 MUSTANG fastback, 4-speed	$1895
65 FAIRLANE H.T., automatic	$895
64 FALCON S.W.	$ 995
66 CHEVY auto.	$ 995
63 VOLKS Beetle	$ 795
63 FORD Ht.	$ 295

NO REASONABLE OFFER REFUSED.

HORWOOD MAZDA
385-1451
Johnson and Blanshard
DEALERS LIC. D-7222

1962 FALCON, 6-CYLINDER, AUtomatic, only 49,000 miles. An immaculate car for only $695. 384-5173.

1967 RAMBLER REBEL, $800, OR swap for early 50's pickup, and some cash. 592-4306.

1960 VAUXHALL, RELIABLE second car, $200, 382-0534 after 5:00 p.m.

'59 VW, GOOD CONDITION. $350 or offers. 477-6864 after 6 p.m.

'73 DUSTER 340 4-SPEED, BLACK on black, $4500. 598-7573.

150 CARS FOR SALE

METRO
ALFA ROMEO
SUPER LOT IN SIDNEY

TRUCKS

74 GMC ¾-ton. Full power.

73 GMC ½ ton, V-8, auto., full power, heavy duty

72 EL CAMINO. Full power, auto.

72 DODGE 1-ton, van, auto., power steering and brakes

72 MAZDA 4-spd. and canopy

71 FARGO van. ¾-ton auto.

71 VW 7-passenger bus

70 FORD F250 4 spd.

70 CHEV ½-ton and canopy, automatic, power brakes, power steering

68 DATSUN P.U. plus canopy. Choose from 2.

61 GMC STEP VAN

TRAILERS AND CAMPERS

24' MOTORHOME, V-8, auto., self contained, full power, 13,000 miles.

72 18' MINI WINNIE (Winnebbago) camper van. Fully equipped.

74 13' OKANAGAN Trailers

74 8' OKANAGAN Campers

69 11' SHASTA Trailer

60 16' TRAILER

CARS

73 CELICA — choose from 2 — 1 auto., 1 4-spd.

73 CORONA 2-door hardtop, auto.

72 ALFA ROMEO Berlina

72 RENAULT S.W. 4 spd.

72 COROLLA 1200 cpe.

72 CHEVELLE MALIBU 4-dr. sedan, full power

71 COROLLA 1600, 4-dr.

70 CORONA Mark II, automatic, 2-door hardtop

71 VEGA, auto.

71 DATSUN fastback

64 RAMBLER 6, std.

NO REASONABLE OFFER REFUSED

IMMEDIATE DELIVERY ON ALL 1974 ALFA ROMEOS

2000—GTV
2000—SPYDER
2000—BERLINA

656-4311
656-2821

METROCAN HOLDINGS LTD.
D.L. 6462

McCALLUM MOTORS
1101 Yates

1971 VOLVO 145 station wagon. Here's a hard to find model in a price range the family man can afford. For a demonstration, phone JERRY McCANN at 382-6122.

FOR PRIVATE SALE: 1972 Toyota Corolla station wagon. Immaculate condition inside and out. New paint, AM radio, complete service records. Extra set mounted (snow) tires free. 30+ miles per gallon for $2200 firm. See at 1562 Richardson Street, 598-6169.

FOR PRIVATE SALE: 1971 Volvo 142 E series. Fuel injection, overdrive, radial tires, radio, showroom condition. High performance, high economy car with proven service record. Call 382-0960.

GOOD OR BAD CREDIT
66 COMET Stn. Wgn. $200 down
9 monthly pymts. of $50
Instant "NO-RED-TAPE" Credit
PALM MOTORS LTD. 386-8385
2936 DOUGLAS D-8084

1954 CHRYSLER WINDSOR DeluXe (flat 6) automatic, radio. Soon a collectors item. Motor and body excellent condition. Best offer. 598-4126.

'71 FORD LTD, FOUR-DOOR vinyl top, 351 automatic, power steering, power brakes, 5 new tires, excellent condition, $2,600. 2444 Florence. Phone 592-1907.

1967 FIAT 850 SPORTS COUPE, good condition, 37 - 40 miles per gallon, $600 or best offer, 384-5594 after 5.

'71 SUPER BEETLE, Excellent condition, radial tires, sports steering wheel. Phone after 5 p.m. 592-9269.

1969 MERCURY COMET, TWO-door, V-8, red and black. Contact Unit 51, 4061 Larchwood Dr. Leaving province.

MUST SELL: 1973 CHEV. CAPRI station wagon, all power, stereo tape, best reasonable offer. 478-9462.

64 BEAUMONT CONVERTIBLE, 6, automatic, needs work. As is, $250 or best offer. 478-4248, after 5 p.m.

'66 OLDSMOBILE DELUXE F85, automatic, power steering, radio, phone 388-4254 daily, 6-8 p.m., Sat. 10 a.m. to 1 p.m. only.

'65 CORVAIR CONVERTIBLE, tested runs well. $250. Phone 478-4431 after 4.

72 MAZDA R 100, RADIO, TAPE deck, $1,900. 382-7358 after 5.

'72 VOLKSWAGEN SUPER BEETLE, excellent shape. 656-3020.

'62 VOLKSWAGEN, $650
478-6863

1969 SUNBEAM IMP. GOOD town car. Offers. 388-7690.

MUST SELL, '73 PINTO STATION wagon Squire. 384-6478.

'57 PREFECT; '63 FORD FAIRLANE. Offers. 642-5668.

1966 AUSTIN 1100, $695. 479-7652 after 5.

1966 WOLKSWAGEN, REBUILT engine, $650. 656-6191.

150 CARS FOR SALE

SUBURBAN MOTORS
North on Douglas

HOME OF
LINCOLN, MERCURY, METEOR, MONTEGO, COUGAR, COMET, BOBCAT, CAPRI AND FORD TRUCKS.

USED CAR SPECIALS

73 MUSTANG GRANDE 2-door hardtop, V-8, automatic transmission, power steering, power brakes, radio, vinyl roof. SPECIAL $4295

72 GRAN TORINO 4-door V-8, automatic transmission, power steering, power brakes, radio, vinyl roof. SPECIAL $3495

72 MONTEGO 4-door, V-8, automatic transmission, power steering, radio. SPECIAL $3095

71 DODGE DEMON 2-door hardtop, V-8, automatic transmission, power steering, buckets, tape deck. SPECIAL $2495

71 MUSTANG 2-door hardtop, V-8, automatic transmission, power steering, power brakes, radio, buckets. SPECIAL $2595

71 CHEV IMPALA 2-door hardtop, V-8, automatic transmission, power steering, power brakes, radio. SPECIAL $2595

74 BOBCAT
$89 per mo. 36 mo. lease.
Standard Factory Equipped
LEASE DEPT.

70 CHEV 4-door, V-8, automatic transmission, power brakes, radio. SPECIAL $1295

69 CHEV 4-door, V-8, automatic transmission, power steering, power brakes, radio. SPECIAL $1245

69 FAIRLANE 2-door hardtop, V-8, automatic transmission, radio, power steering. SPECIAL $1795

67 FORD XL 2-door hardtop, V-8, automatic transmission, power steering, power brakes, radio, buckets. SPECIAL $1495

67 MERCURY 4-door Parklane, V-8, automatic transmission, power steering, power brakes, radio. SPECIAL $895

66 PONTIAC 4-door, V-8, automatic transmission. SPECIAL $695

PARTS DEPT. SPECIAL
Child's Safety Car Seat
ONLY$27.50
Open Saturday until 4:30 p.m.
10 p.m.—Mon. to Fri.

SUBURBAN MOTORS
WIDE OPEN UNTIL 10 P.M. WEEKDAYS
6 P.M. SATURDAY
3377 Douglas St. 386-6131
Dealer Lic. D-5904

Phil
MERRETT MOTORS
9732 5th ST. SIDNEY

73 CAPRICE CLASSIC 2-dr. ht. with every conceivable option including air and cruise control.

71 TOYOTA Sport coupe 4-speed, radio

62 PONTIAC 9-pass. wagon V-8, auto., P.S., P.B., radio.

65 OLDS CUTLASS 2 dr. htp. V-8, auto, bucket seats

656-5551
DEALER LICENCE No. D-8232

'69 FORD COUNTRY STATION wagon, low miles, mechanic owner. Try your offer. B. Madsen Motors, 2691 Sooke Road, 478-5011. D5026.

MOVING NORTH, MUST SELL 1973 Duster, 11,500 miles, 2-door, automatic, power steering, slant 6, sunroof, wide ovals, rear flip-eat, trailer hitch, asking $3500. 383-2388.

'73 VOLKSWAGON SUPER BEETLE, $2,600. Also '71 Volkswagen Super Beetle, $1,600 or best offers. 479-4727.

'65 NOVA S.S. 2-DOOR HARDTOP, recent paint and tires, Keystone Mags, bucket seats, best offer. 592-1481 after 5:30 p.m.

1965 PONTIAC LAURENTIAN, 9-passenger station wagon, excellent condition, $800 firm. 478-2973.

1963 ACADIAN, GOOD CONDITION, just through test, $375. 479-6400.

150 CARS FOR SALE

The Garden City Collection of Great Cars
NOW ON EXHIBIT

PERFORMANCE

73 VETTE, auto.
73 GREMLIN X, V-8
73 MACH I, 4-spd.
73 CHARGER S.E.
73 FIREBIRD Esprit Red
72 DEMON 340, mags
72 Z-28 4-speed
72 VETTE Panel
70 SUPER BEE 383, 4-sp.
70 GTX "souped up"
70 JUDGE, 4-speed
69 CYCLONE 428 4-speed
68 OLDS 442 4-speed
68 CHEVELLE GS 396
68 MUSTANG 4-speed
67 VETTE Roadster
66 PONTIAC GTO tri-power
66 VETTE 2 tops

LUXURY

72 ELDORADO.
70 RIVIERA, air
69 BUICK Ht., air
69 BUICK 400 convertible

IMPORTED

73 FIAT sedan, sharp
73 MAZDA RX2 hdtp.
72 TOYOTA Celica
71 MGB Convertible
71 DATSUN 510 Fastback
67 DATSUN sedan, pretty
64 MORRIS 1100, tested

NO ADMISSION CHARGE
Open to Viewing Until 10 p.m.

GARDEN CITY
Auto Sales Ltd.
2978 Douglas
South of Mayfair Shopping Centre

Dealer licence No. D5605

SAVE
Up To
$1000
On 1974 Company Driven Cars

—OLDSMOBILES
—CUTLASSES
—OMEGAS
—CHEVROLETS
—CHEVELLES
—NOVAS
—VEGAS
—CAMAROS
—MONTE CARLOS

SAVE $$$

Cornell
CHEV/OLDS
Cadillac
CHEVROLET TRUCKS
WINNEBAGO
Sales/Service 385-5777
3050 Douglas (opp. Mayfair)
385-5777 'til 9 p.m.
Dealer Lic. D.5388

McCALLUM MOTORS
1101 Yates

1972 DATSUN station wagon. Here's a little yellow jewel with 4-speed, radio, chrome roof rack, reclining bucket seats, and loads of miles to a gallon of gas. Your trade welcome, phone TERRY CRAMP at 382-6122.

MOVING—MUST SELL, DUNE buggy, new vinyl top, windshield and battery. Good Volkswagen trans and rebuilt motor (Twin carbs, racing cam, balanced, etc.) Needs paint, fibreglass body bolted on, and wiring hooked up. 477-3450.

'73 TOYOTA COROLLA 2-DOOR standard. Try your offer. B. Madsen Motors, 2691 Sooke Road, 478-5011. D5026.

1972 VW SQUAREBACK (SW), 28,000 miles, new clutch, good condition all-round. $3350. 388-9366.

1972 MAZDA 616, TIRES AND mags, 4-speed. Must be seen. $2500 or best offer. 384-8976.

1963 ACADIAN, GOOD CONDITION, just through test, $375. 479-6400.

TRANSPORTATION SPECIAL. 1968 Vauxhall 2-door, running. $375. 386-8544.

'55 PONTIAC SEDAN, RUNNING condition. Must sell. $100. 479-1438.

PLYMOUTH, SLANT 6 SEDAN, tested, $400 or near offer. 652-1508.

62 ENVOY FOR PARTS. BRAND new clutch. $25. 592-6230.

1 964 FORD GALAXIE 500, AUTOMATIC, $700. 385-0549.

150 CARS FOR SALE

THREE POINT MOTORS

1974 VW Super Beetle only 1500 miles $3095

1973 MAZDA Rotary RX3 $3595

1973 DATSUN hardtop 610 $3695

1972 CORTINA station wagon $2595

1972 DATSUN 1200 Fastback $2495

1972 PLYMOUTH Sebring $3595

1971 TOYOTA Corolla $1995

1971 MAZDA 1200 $1995

1971 VEGA Hatchback $2195

1971 CORTINA GT $2095

1971 DATSUN pickup $2145

1970 AUSTIN America A.T. $1995

1969 LINCOLN Continental $4995

1966 VAUXHALL station wagon $1095

1964 Chevrolet station wagon $ 895

WE PRICE OUR CARS IN OUR ADS AND ON OUR LOT.

THREE POINT MOTORS LTD.
2620 Government at Hillside
385-6737
Dealer Licence D 6415

SAVE!!
LATE MODEL SPECIALS

'74 ASTRE
Wagon, 2,000 miles, full options.
$3650

'74 DATSUN 710
2-door hardtop, automatic, etc. 3,000 miles.
$3650

'73 DODGE DART
4-door, automatic, power steering, radio, 6-cylinder.
$2995

'73 AUDI FOX
2-door. under 10,000 miles. As new!
$4250

PLIMLEY
BRITISH CAR CENTRE
1010 Yates 382-9121
Dealer Licence D-5852

McCALLUM MOTORS
1101 Yates

1973 VOLVO 142 Gran Luxe, 4-speed with radio, real leather interior, radial ply tires, electric overdrive and all Volvo fine features. To view, phone BRIAN DUNCAN at 382-6122.

RARE '69 CHARGER 500. 383 magnum automatic, PB., PS., 385-7184.

'67 MUSTANG, 390 FOUR SPEED, GT Fastback nice condition, $2200. 382-6961

1966 VIVA, 36,000 MILES, NEW tires, clutch, exhaust system and radio. 4105 Tuxedo Drive.

'63 FALCON STATION WAGON, 6, standard, radio, chrome roof rack, new clutch, tested. $495. 384-5321.

'62 MERCURY COMET 2-DOOR, 6-cylinder, automatic, very clean. $395. 384-5321.

'68 FORD RANCHWAGON, LOW mileage. $1100 or best offer. Phone between 5 and 7 p.m. 382-8932.

1973 FORD STATION WAGON, fully equipped, 9,000 miles, $4,995. 383-9757.

ALMOST A COLLECTOR'S ITEM! 1961 Lincoln, needs some work. Offers. 477-5657.

1967 T-BIRD, 390 4-BARREL, 4-door automatic. New radial tires. 477-8195.

1962 VW BUG, GOOD CONDITION, radio, very clean, tested $650. 477-8154, evenings.

'71 T-BIRD, LOADED, AS NEW, 38,000 miles. 656-5765, may be seen at 1087 Lands End Rd.

'64 FORD SIX-CYLINDER AUTOMATIC, tested July 2nd, $300. 383-1039.

1964 MORRIS 1100, TESTED, $475. 477-6722.

1969 TOYOTA WAGON
Corolla. Steal at $990. 386-0042.

57 LINCOLN, 4-DOOR HARD TOP, $100. 477-4720.

'65 PONTIAC V8 $500. OR BEST offer 382-5037.

1974 DELUXE VOLKSWAGEN, best offer, 598-6323.

1962 Mercedes 220, very clean, good condition. Best offer. 384-2193.

150 CARS FOR SALE

AMC
USED CAR SALE

Call an "AMC Good Guy" he'll bring the car of your choice for you to try, maybe buy!!

385-8756

'70 MAVERICK
6 cyl. std. compact for economy
$1795
SALE!!

'69 CORTINA
Std., 4-spd., clean condition
$1195
SALE!!

'69 RENAULT
Good condition — economical import!
$1095
SALE!!

'71 VOLKS STN. WAGON
Automatic, radio, popular VW
$2295
SALE!!

'69 PLYMOUTH
Wagon, exceptional condition, V-8, automatic, p. steering, radio, etc. Great for the family
$1795
SALE!!

'74 VEGA
2-door, 4-spd., radio, nearly new!
$3195
SALE!!

'71 DATSUN 510
4-spd., wide ovals, radio
A beauty!
$2195
SALE!!

Call a "GOOD GUY"

REG MIDGLEY
MOTORS LTD.
736 Cloverdale
385-8756
Dealer Lic. D5383

GEM Motor Sales
382-7195

73 CHARGER 2 Dr. Htp.	$3495
69 FAIRLANE stn. wagon	$1995
68 CHEV stn. wgn.	$1595
68 TORINO 2-dr. Ht.	$1995
68 TR4A overdrive	$1995
67 CHEVELLE 2 dr. 6-Auto	$1095
67 FALCON 4-dr., 6, auto.	$695
67 METEOR conv't	$1295
66 MERCURY Stn. wagon	$895
65 PLYMOUTH 4-dr. 6, auto.	$495

480 Esquimalt Rd.
Motor Dealer Licence D5722

Wille Motors

GEHEMINI must see	$2295
73 GREMLIN X V-8, loaded	$3195
73 COURIER truck, camper	$3895
71 HORNET SST 6-cyl.	$2195
71 FIAT 124-S 4-speed	$1795
69 FURY 4-dr. hardtop	$1595
69 COBRA 428, 4-speed	$2494
68 JAGUAR 420 mint	$3495
68 SATELLITE 2-dr. Htp.	$1895
67 COUGAR 289, V-8, auto.	$1695
67 COUGAR GT 390 auto.	$1895
65 GALAXIE 500 2-dr. htp.	$1095
65 IMPALA 2-dr. htp. mags	$ 995
63 RIVIERA Classic	$2195

3240 Douglas 382-2313
Dealer Lic. No. D-7366

McCALLUM MOTORS
1101 Yates

67 MERCEDES BENZ 230S. For the connoisseur of fine automatic driving. A 4-speed, 6-cylinder combination is a real mileage getter in this class. For information phone FRANK BRADY at 382-6122.

'72 AUSTIN MARINA 2-DOOR coupe. Try your offer. B. Madsen Motors, 2691 Sooke Road, 478-5011. D5026.

'58 BUICK SPECIAL, POWER steering, power brakes, needs mechanic work. Closest offer to $200. 388-4028 after 6, weekends anytime.

'62 CHEVY II STATION WAGON, standard 6, tested — very well cared for mechanically, $300. 598-5260.

'67 T-BIRD, 4-DOOR, ONE owner, loaded with extras, consider Chev. 56-58 as part payment. 656-2073.

'67 TOYOTA LAND CRUISER, 32,000 miles, excellent condition. No rough usage. Nearest offer. $2,900. 382-2943 after 6 p.m.

64 BUICK SKYLARK, 2 DOOR hardtop new paint, recent motor work, a real clean car. $1,050. 385-6552 after 6 p.m.

'65 AUSTIN MINI, NEEDS WORK. Best offer. Contact Keith, 385-1792.

150 CARS FOR SALE

DRIVE WITH A SMILE TO

ENSIGN CHRYSLER PLYMOUTH

DOWNTOWN YATES AT COOK

YOU'LL MAKE BIG SAVINGS ON ALL USED CARS

ALL WITH 2-YEAR G.W. WARRANTY

SUB-COMPACT

73 DODGE COLT
73 CHEVY VEGA
74 MUSTANG II

COMPACT

66 FORD FALCON
70 FORD MAVERICK
71 FORD MAVERICK
73 CHEVY NOVA
73 OLDS OMEGA
73 DODGE DART
73 VALIANT SCAMP
74 VALIANT CUSTOM
74 CHEVY NOVA

INTERMEDIATES

66 CHEV MALIBU
68 FAIRLANE 500
69 DODGE CORONET
70 CHEVELLE H'Top
72 FORD TORINO
72 MERCURY MONTEGO
73 CHEV MALIBU
73 Ply SATELLITE

CHOOSE FROM OVER 100 TOP QUALITY CARS

ENSIGN
Chrysler Plymouth Ltd.
Dealer Lic. D7349
DOWNTOWN
YATES at COOK
386-2411
Open Weekdays Till 9:00

GOOD OR BAD CREDIT
'66 PONTIAC htp., $225 down, 8 monthly pymts. of $50.
Instant "NO-RED-TAPE" Credit
PALM MOTORS Ltd. 748-2921
180 Isl. Hwy. D-8084, Duncan

1973 DODGE COLT, SILVER blue, under 10,000 miles, still under warranty excellent condition, dealers price, $2500-$2700. For quick sale $2400. 592-9261.

PRIVATE ONE OWNER 1971 Valiant Duster. 2 door, slant 6 automatic. Radio. 23,000 original miles. $2,650. 385-0271.

1973 GREMLIN X WITH 304 V-8, only 16,000 miles, like new. Dlr. No. D-5578
VICTORIA JEEP, 386-6511

67 IMPALA, 2-DOOR HARDTOP, 327 automatic, power brakes and steering, vinyl roof, 66,000 miles, excellent condition. $1,150. 385-5854.

1964 OLDSMOBILE DYNAMIC 88, factory air conditioning. Stereo radio. Very good throughout. Asking $795 or closest offer. 382-1424.

1969 CHEVY CAMARO EL CAMINO, $2950 cash, including two snow tires. 384-2660.

1971 DEMON 340, 4-SPEED, LOW mileage, Esso Car Clinic tested, $3,000 firm. Phone after 5, 385-0984.

'72 OLDS CUTLASS SUPREME, power steering and brakes. Try your offer. B. Madsen Motors, 2691 Sooke Road, 478-5011. D5026.

HOUSEWIFE SPECIAL! VERY economical, 1962 Consul, good shape, $350. 598-7388.

'67 COUGAR, 390 FOUR-SPEED, mags, vinyl roof, good condition, $1,550. 385-5854.

1962 FORD METEOR. Excellent condition. $375. Must sell. 383-4381.

1972 AUSTIN MARINA GT, 13,000 miles. Must sell. 656-3214 or 656-1519 after 5 p.m.

CLASSIC
1961 Lincoln Continental. Very good condition. Offers. 385-5131.

1965 DODGE POLARA, GOOD condition. Must sell this week. Offers. 658-5182.

'68 CORVETTE CONVERTIBLE, 327, 350 horse. Asking $6100. Taking offers. 385-8874, after 6 p.m.

'62 PONTIAC, V-8, AUTOMATIC, Needs Transmission work, $200. 479-3131.

STRAIT MOTORS LTD.
We buy and sell premium cars
1513 QUADRA D-7821 384-8191

1973 METEOR RIDEAU 500, LOW mileage, equipped for trailer towing, $3,400. 479-7024.

'66 CHEVELLE MALIBU, 2-DOOR hardtop, 283 cu. inch. Good condition. $1,400. 385-2118.

1972 DATSUN 22,000 MILES. Open to offers. 479-1925.

'67 VW WAGON, GOOD SHAPE, needs engine work, $500. 477-9161.

'73 VW BEETLE, EXCELLENT condition, 383-0335 or 385-1184.

'63 FORD FAIRLANE, GOOD condition, $450. Phone 479-2124.

'61 PONTIAC V8 AUTOMATIC, mags, phone after 5 pm. 384-5351.

1964 CHEV ACADIAN, GOOD condition, call 478-3066.

150 CARS FOR SALE

PURCH -A- LEASE
A New Toyota or Used Car

First month's deposit delivers a new or used car or truck of your choice. Pay monthly payments until you have established your down payment. All payments apply to purchase price. ONE HOUR DELIVERY O.A.C., BANK FINANCING UP TO 60 MO.

MR. OSINCHUK
Purch-a-Lease Mgr.

NEW CARS

74 1200 2-DR. SDN.	$68 Mo.
74 1600 WAGON	$76 Mo.
74 CELICA LT.	$92 Mo.
74 CELICA ST.	$99 Mo.

USED CARS

65 DATSUN Convert.	$48 Mo.
69 CHEVELLE Convert.	$98 Mo.
68 CHEVELLE S.S.	$88 Mo.
65 MUSTANG Convert.	$68 Mo.
70 MONTE CARLO	$110 Mo.
69 CHARGER	$88 Mo.
65 MUSTANG FB	$68 Mo.

TRUCKS

72 DODGE VAN	$98 Mo
74 MAZDA and Camper	$120 Mo.
74 TOYOTA P.U.	$75 Mo.
70 FORD P.U.	$82 Mo.
72 DODGE Motorhome	$215 Mo.

Please call personally
MR. OSINCHUK
Purch-a-Lease Mgr.
386-3516
Out-of-town — Call Collect

METROCAN HOLDINGS LTD.
624 Finlayson D.L. 6455

HONDA
HONDA car centre
384-5555
909 YATES

Business is BOOMING

HERE ARE SOME TRADE-INS ON NEW HONDAS

ALL VEHICLES HAVE BEEN CHECKED

1973 MAZDA pickup. Absolutely first-class condition. 4-speed, radio. 1800 cc engine.

1969 CAPRICE 2-dr. hardtop. V-8, power steering, power brakes, radio, automatic. This one won't last!

1969 VAUXHALL, economy plus. 4-speed, good condition.

1966 CORTINA, 4-speed. Nice little car.

1965 ROVER 4-speed as is special. See it!

1965 RENAULT automatic, nice transportation. Ideal second car.

1960 VALIANT, automatic. As is special!

NO REASONABLE OFFER WILL BE REFUSED ON THESE VEHICLES

Dealer Lic. D-8217

peter pollen ford
7-DAY MONEY-BACK GUARANTEE

Over 75 Top Quality Used Cars To Choose From

PETER POLLEN FORD SALES LTD.
1060 Yates 384-1144
Dealer Lic. D-6830

'58 AUSTIN CAMBRIAN. GOOD condition. $300. 384-3374.

971 DATSUN 1200. RADIO, GOOD condition. Phone 592-0091.

'67 CAMARO SS.
Phone 656-4600.

TESTED '70 MAZDA STATION wagon, $1,000. 478-8193.

150 CARS FOR SALE

Brian Holley MOTORS LTD.
FIAT
VOLVO

Used Car Clearance Sale

To make room for our largest ever stock of new FIATS and VOLVOS.

HUGE SAVINGS!

1973 CELICA. One-owner, radio. Beige with grey interior.
Special price $3195

1963 ANGLIA Station wagon. one-owner, red. Good, clean and reliable transportation.
Special Price $595

1969 FORD Cortina GT, completely overhauled by Brian Holley's mechanics. This is a steal.
Special Price $1395

1966 FORD Fairlane, only 46,000 miles on new motor, chrome wheels, etc.
Special Price $1195

A BEAUTY!
61 FALCON, standard 6 $195

All Must Be Sold This Week

SPECIAL LOW BANK RATE FINANCING NOW AVAILABLE O.A.C.

SERVICE DEPARTMENT
NOW OPEN
6 Days a Week!
8 A.M. - 9:30 P.M.

Brian Holley
3319 Douglas
384-1161
Dealer Lic. D6318

Speedway
VOLKSWAGEN
PORSCHE • AUDI

HIGH QUALITY ECONOMY SPECIALS

1973 AUDI LS
Metallic silver with blue bucket seat interior. Automatic, front wheel drive and less than 7,000 miles.

1973 BMW 2002
2-door, sunroof. 14,700 miles, loaded with options and in immaculate condition. Mag wheels and 4-speed transmission.

1972 VOLVO 164E
Top of the line "rugged one." 4-door sedan, bucket seats, automatic, power steering, and sun roof, tinted glass, rear defogger plus much, much more. Finished in attractive maroon, this is a truly fine automobile that won't last long. See it today!

1973 CAPRI 2000
2-door, automatic with sunroof and low mileage. Popular European styling plus an attractive bronze finish make this popular import a very desirable auto for a man on the go!

Speedway Motors Ltd.
911 Yates at Vancouver
Dealer Licence D6055
385-2415

'69 CORTINA 1600 DELUXE, 2-door 4-speed, new condition, 38,000 miles. 32 miles per gallon. Best offer to $1,500. 385-8985. 383-9853.

MUST SELL. 1966 RENAULT 10, runs good, reasonable offer not refused. Call 382-5955 after 5:30 p.m.

'72 VW CAMPER
386-6328 days, Bobby. Evenings 479-6989, Barry.

1968 CORTINA GT, STANDARD transmission, radial tires, rebuilt engine, 52,000 miles, call 592-0929. $1000.

'69 FORD FAIRLANE, HATCHback, P.S.-P.B., $1,995.00. Mornings 383-8811, after 6:00 383-0296. Ask for Paul Grover.

'65 METEOR RIDEAN STATION wagon, 6 automatic, 32,000 original miles. First $700 takes. 385-1265 after 5 p.m.

'69 DODGE SWINGER 340, 4 speed, headers, tach, new Gabriel Striders, air shocks, $2500 or offers. 478-5423.

VW BUSH BUGGY, HOME built, almost completed. Rebuilt engine, brakes, etc. Asking only $350. 656-4334 evenings.

150 CARS FOR SALE

METRO TOYOTA

74 Pontiac Gran Am
74 Pontiac Hatchback
74 Cutlass Supreme
74 Pontiac Grand Prix, loaded, 3,000 miles
74 Nova 4-dr. sdn.
73 Meteor. Silver Anniversary, 2-dr. Htp.
73 Celica
73 Toyota Land Cruiser
72 VW Fastback
72 VW 411 wgn.
71 Monte Carlo (air)
71 Cutlass Convert.
71 Pontiac Catalina 4-dr. Htp.
71 Corolla
70 Skylark Wgn.
70 Mustang Convert
70 Duster 340
70 Dodge Super Bee
69 Chevelle Convert.
69 Firebird 4-spd.
69 Charger, loaded
69 Olds Convert.
69 Mustang
68 Chevelle SS, loaded
68 Mustang
68 Cadillac Fleetwood Brougham
67 Mustang G.T. Convert.
67 Pontiac Htp.
67 Cougar Htp.
66 VW Beetle
65 Datsun Convert.
65 Mustang F.B.
65 Mustang Convert

ALL CHECKED BY
ESSO IMPERIAL CAR CLINIC

REMEMBER AT METRO ALL REASONABLE OFFERS WILL BE ACCEPTED.
100% FINANCING AVAILABLE.
OPEN
9 AM-10 PM
Metro Toyota Ltd.
624 Finlayson
Dealer Licence D6455
386-3516
386-3517

METRO TOYOTA

SPECIALS
2936 DOUGLAS AT BURNSIDE
386-8385

'69 CADILLAC	$2777
'68 LINCOLN	$1671
'69 OLDS	$1223
'66 PONTIAC	$644
'65 PONTIAC	$317
'57 PLYMOUTH Htp.	$228

180 ISLAND HWY. DUNCAN
748-2921

'65 TOYOTA	$225
'65 PONTIAC SS	$742
'68 FORD A.T.	$1147
'65 COMET S-W	$449
'65 VW St.W	$810
'64 FORD XL Htp.	$352

Palm Motors
Instant "NO-RED-TAPE" Credit
Dlr. Lic. No. D-8084

McCALLUM MOTORS
1101 Yates

1974 VOLVO station wagon. Here's my very own demo that the boss has agreed to let me sell. You can save hundreds of dollars. Phone ED COLE at 382-6122.

1971 GALAXIE 500, BLUE TWO door, V-8, auto, power steering, power brakes, excellent condition, test till June '75. Asking $2,500. 477-1720.

TOYOTA CELICA ST, LOW MILEage, $2,700 or highest offer. 383-0490 after 6 p.m.

'71 AMC HORNET, AUTOMATIC. Try your offer. B. Madsen Motors, 2691 Sooke Road, 478-5011. D5026.

64 CHEVELLE HARDTOP 283, automatic, power steering, power brakes, $900. 478-4248 after 5 p.m.

1968 AUSTIN 1100. GOOD CONDITION, 30 mpg. $850 firm. 477-5242 after 4 p.m.

'64 COMET, SOME BODY DAMage, $350.00 or best offer. 656-3783.

1966 VOLVO 122 2-DR., 4-SPEED, Radial tires. 386-6582.

1971 TOYOTA 1600, GOOD CONDITION $1895. 386-3988 after 12 noon.

'65 VALIANT, SLANT 6, STANDard, $800. 477-3059.

150 CARS FOR SALE

1973 DODGE CHARGER, V-8 AUtomatic power steering, radio, vinyl roof, new tires, excellent buy at $3495, Cadboro Bay Motors, 477-2102.

1968 OLDSMOBILE VISTA CRUISer wagon, V-8 automatic, power steering, locally owned automobile, in excellent condition, $2695, Cadboro Bay Motors, 477-2102.

MUST BE SEEN AND DRIVEN to be appreciated. 1958 Volkswagen in terrific condition. Firm price $550. Call after 5 p.m. 592-4647.

1969 CHEV IMPALA 2-DOOR hardtop. Power steering and brakes, $1695 or offers. 477-2768, No. 71-3987 Gordon head Rd.

1957 PONTIAC LAURENTIAN, just tested, $250 or offers. 479-7855.

1963 CORVAIR. TESTED JUNE '75, offers. 383-8496 after 5 p.m.

'65 MUSTANG 289, GOOD CONDItion, 385-7400.

151 FOREIGN IMPORT AND SPORTS CARS

'68 DATSUN 4-DOOR, OVERHEAD cam 1300. Under 29,000 miles. Solid state portable radio, rear window defroster, Michelin radial steel-belted tires. Backup lights, clock, new clutch and pressure plate, recent valve grind, excellent condition. Asking $1625. 382-4179.

LOOKING FOR THE NO. 1 PERformance car? '64 Corvette Stingray fastback. Completely rebuilt really sharp. Hi-perform., 327-350 h.p. Must be seen. 382-1460 after 5:00 p.m. except weekends.

'64 MG MIDGET, REBUILT motor, have receipts, 5500 miles, radio, snow tires, luggage rack. 384-1857 after 6 p.m.

SUPERCAR BMW 6 CYLINDER 4-speed, very fast, very clean, many extras, open to offers, days, 384-2441.

'67 SUNBEAM ALPINE, EXcellest mechanical condition, $1800, ask for Dan 6 p.m. to 8 p.m. 384-6717.

1963 VOLKSWAGEN DUNE buggy, extractor exhaust, Chevy adaptor, $700 or closest offer. Call after 5. 478-8180.

1960 MARK IX JAGUAR. EXcellent condition. Walnut rosewood and leather throughout. Phone 743-2982.

PRICED TO SELL '61 AUSTIN Healey 3000, very good condition, $1700 phone 386-9534.

BRAND NEW FIAT 128 COUPE, only 400 miles, $500 worth of extras, $4100 or offers. 592-2915.

1970 FIAT 124 SPYDER. $2595. 592-4861, 477-1801 ask for Phil Green.

'73 MGB, EXCELLENT MECHANical condition. 743-5273, Shawnigan Lake.

1970 MGB MIDNIGHT BLUE, Roll Bar, Low Mileage, 592-1471 after 5:30 p.m. Best Offer.

TWO 1960 VOLVO'S PV 544, HAVE been using one for parts. 478-8152.

1973 CORVETTE STINGRAY, 350 4-speed. 479-5081.

1967 MGB-GT, $1800. 383-9279

1972 TRIUMPH GT6, LIKE NEW. Metro Toyota, 386-3516. D.L. 6455.

1968 TRIUMPH TR4A, EXcellent condition, $2050. 479-1578.

1973 TR6, $4700 OR BEST OFFER. Call Sandy, 478-9243 or 388-9181.

1969 MGB, WIRE WHEELS, hardtop, overdrive, $2,250. 746-6002.

'71 SPITFIRE. GOOD CONDITION. OFFERS. 478-3456.

LEAVING CITY MUST SELL '73 Capri V-6, offers, 598-7443.

'67 ALPINE, GOOD CONDITION, $950 or best offer. 478-2418.

WANTED: XKE COUPE. CASH, 382-4450 evenings.

1967 MGB GT, RADIALS, $1650 Firm. 477-4943.

154 TRUCKS AND BUSES

CHEVY TRUCKS
For Immediate Delivery!!

—2 — ½-ton walk-in vans
—1 — ½-ton van
—1 — ¾-ton van
—1 — 1-ton van with duals
—2 — 4x4 pickups
—3 — ½-ton short box
—3 — BLAZERS

CORNELL CHEV. OLDS.
3050 Douglas 385-5777
Dealer Lic. D5388

VW CAMPER WESTPHALIA
Pop top, fridge, sink, radio, gas heater, etc. 40,000 miles, beautiful. 382-2355.

1965 CHEV 1-TON FLATDECK, dual wheels, new paint, 70 miles on rebuilt motor. Try your offer. B. Madsen Motors, 2691 Sooke Road, 478-5011. D5026.

FOR SALE — 1964 CHEV. School bus, 6-cylinder, good condition, $1,000 or best offer. 477-9545, 9 to 5 weekdays. 477-5937, after 5 and weekends.

1958 CHEV ½ TON, GOOD motor, body and tires, has chrome wheels and interior parts, just tested, needs transmission work, $500 or offers, 478-5705.

BRAND NEW DATSUN ½-TON pickup, fully equipped.
McCALLUM MOTERS LTD.
1101 YATES 382-6122

1969 FORD 1-TON 12' FURNIture van. 41,000 miles. Automatic, power steering, needs tires, otherwise very good. $3,700. 478-1278.

'67 DODGE VAN, NICE CONDItion, low mileage. Try your offer. B. Madsen Motors, 2691 Sooke Road, 478-5011. D5026.

1970 INTERNATIONAL 4X4. P.S, P.B. Automatic, with 8' Cab-over home-made camper, $4300. 385-3155 or 382-0175.

1974 GMC VAN, V-8 AUTOMATIC, power steering, power brakes, sliding door, 4200 miles, asking $4800. 478-6478.

TRUCKTOWN 386-1711
Everything In Trucks
On Bay St. below Government St.
2525 Bridge St.

MUST SELL B.C. HYDRO BUS, automatic, aluminum body. Ideal motor home. $850.00. 383-7005 evenings.

1961 MERCURY ½ - TON 4-speed, needs work. V-8 available. Offers. Apply 2325 Belmont Ave. after 6.

1963 GMC ½-TON AND CAMPER, nice condition, $1595. B. Madsen Motors, 2691 Sooke Road, 478-5011. D5026.

'72 GMC VAN, 350 V-8, POWER disc brakes, belted tires, top condition, $3,500. 592-9088.

1959 CHEV ½-TON PICKUP, 6 cylinder, 3-speed. $600 or offers. 592-1911.

1965 3-TON FORD CAB-OVER, cab and chassis, excellent condition. Offers. 478-1229, 384-9624.

1951 3-TON CHEVY TRUCK, large box, 2-speed axle. Asking $900. 383-8790.

1962 FORD ½-TON, REPLACED motor, A-1 mechanical. Radio and tape deck. $500 firm. 479-5632.

1974 JEEP CJ-5, 4-WHEEL drive, convertible top, only 2,200 miles. $5,000 383-3652, 9 to 5:30.

'73 FORD XLT ¾-TON, ALL power, A-1 shape. $4600 firm. 598-6331.

SCHOOL BUS, 36-PASSENGER, 1965 Chev chassis, like new, $2650 478-3335.

'73 MAZDA PICKUP, WILLING to trade for '73 Scamp or Valiant. 658-8752.

1972 FORD F350, POWER STEERing, power brakes, automatic, camper special. 384-8251.

'65 FORD ECONOLINE VAN. Needs minor work. As is $400. Tim, 592-0601.

61 CORVAIR VAN, MOTOR smokes, $175. 478-4248, after 5 p.m.

1968 FORD F100 4X4, PTO WINCH and canopy. 658-8362.

'72 FORD 1-TON DUMP, $3,400. 479-1337.

MACK TRUCKS
Clark. 592-0510

1973 CHEV BLAZER, FULLY AUtomatic, will take trade. 383-9915.

2-TON MOVING VAN, NEW RUBber, $950, D7923, 478-8721.

154 TRUCKS AND BUSES

DRIVE
WITH A
SMILE TO

ENSIGN
Dodge TRUCKS
AND
RECREATION VEHICLE CENTRE

QUADRA
at
CALEDONIA

NEW
DODGE TRUCKS
WITH EXTENDED WARRANTY

FOR IMMEDIATE DELIVERY

—Pickups
—Vans
—Sportsman wagons
—Cab and chassis

USED TRUCKS
ALL WITH 24 MONTHS G.W. WARRANTY

68 JEEP panel, 6-Cyl., 3-speed.

69 FARGO Window van.

70 FARGO van, 6, Std.

72 V.W. CHIMO camper, 4-Cyl., 4-speed.

72 DATSUN pickup and camper.

72 FARGO ½-ton pickup, 6 automatic, radio.

72 DODGE ½-ton pickup, V-8, A.T., radio.

73 TOYOTA LAND CRUISER, 6-Cyl., 3-speed, choice of 2.

73 DODGE ¾-ton, V-8, 4-speed.

ENSIGN
Chrysler Plymouth Ltd.

TRUCK DIVISION
QUADRA
at
CALEDONIA
386-2411

Ask for
Truck Sales

Dealer Lic. D 7348

1969 INTERNATIONAL ½-TON pickup, V-8, automatic transmission, radio, custom cab, overload springs, oversize tires, rear step bumper, extra fuel tank. Extra battery with wiring for camper. Excellent condition. $1,998. 384-2931.

1970 JEEP WAGON 350 V-8
Power steering and brakes, 4-wheel drive, low mileage; also a Bronco, 3 vans, 2 4-wheel drive pickups. Dir. No. D-5578.
VICTORIA JEEP
HILLSIDE at ROCK BAY

'63 CHEV ½-TON PICKUP, GOOD running order. 478-2410.

1968 CHEV 50, SINGLE-AXLE tractor. 477-6118.

158 TIRES

MICHELIN
"X"
RADIALS

Sizes to fit all makes and types of cars — MINIS thru to CADILLACS.

"CHARGEX"
or
PAY DAY TERMS
at

D & D TIRE
1620 Blanshard St.
382-7283

160 PARTS, ACCESSORIES

BORG AND WARNER 4-SPEED, new 11" clutch, pressure plates, and shifter. 10-bolt rear end. T-Bird buckets and console, tac, gauges, tape deck, speakers and tapes, chromies, astro mags with new tires. Rebuilt 352 and 383 Ford engines. Y-Block and flathead parts. 47-58 transmissions. Rebuilt 289 heads. '63 Ford parts. 260 standard. '61 Pontiac 2-door hardtop 327 equipped 283 automatic. Warmed-up 383 magnum, just rebuilt. Stock 383 automatic. Wanted: '66 318. 478-3085.

WANTED: MINI 850 MOTOR AND transmission, also any other mini parts. 383-9094.

WRECKING '65 PONTIAC wagon 283 automatic. Parts or whole. 383-7005, evenings.

1962 MORRIS OXFORD; 1962 Vauxhall Victor, free for towing. 386-1078.

1974 NEW DELUXE AVOCADO GMC van seat. $300. Replaceable value $650. 479-3338.

1954 ½-TON BODY, READY FOR Chevy 283, plus Chevy parts. 384-9260.

1959 AUSTIN A55, NEEDS motor work, $35 or best offer. 382-7577.

428 AUTOMATIC TURBO HYDROmatic trans., stock 428 parts. Offers. Dave, 382-5254.

'50 AUSTIN MOTOR, IN GOOD shape, going cheap, 478-2576.

300 CUBIN INCH BUICK MOTOR, 326 h.p. 592-0701.

WRECKING 1960 FORD — ALL parts — 386-6455.

327 AUTOMATIC, $325
479-7307

1963 RAMBLER, FOR PARTS, $100 or best offer, 386-0550.

1960 ZEPHYR, SELL FOR parts. Offers. 386-0143.

160 PARTS, ACCESSORIES

OUR NEW LOCATION
2150 Blanshard Street
Your Car's "Heart" is the BATTERY
Sure Start Every Time GET an "ACME"
LOWEST PRICES IN TOWN
Delivered and Installed
FRANCIS BATTERY and TIRES LTD.

1960 FORD FOR PARTS. MOTOR is shot, but could be repaired. All other parts are good, body is good, almost new rubber. Reg rebuilt curburetor. Make an offer. 478-3664.

MARK TEN C.D. IGNITION SYStem does save gas and eliminates 3 out of 4 tune-ups. Details from Trans-World Enterprise, 1817 Douglas, 385-1941.

VW BEETLE, FRONT END DAMaged — sell for parts, separately or as unit. Good engine, 1-year-old trans. Many new parts. 384-9574, after 4:30 p.m.

RADIATOR REPAIRS, FAST TOP quality repairs at Maurice's Auto Body, 427 Beta St., phone 384-3121 Located behind the Burnside Pay and Save Gas Station.

RINGS, GASKETS AND BEARings, valve grinding and specializing in piston repair. Cords Piston Rings. 2925 Bridge. 383-0011.

63 PONTIAC STATION WAGON, 283; 63 Chev., 6, standard, for parts; Ford pickup box and 1-wheel trailer. 479-8327.

REBUILT DODGE 383 ENGINE and 727 automatic transmission. '68 Dodge van rear end. '69 Dodge rear end. 384-6350.

327 CHEV ENGINE, $150. REbuilt automatic transmission, $100. 383-6991.

WRECKING '72 FORD PICKUP. 477-6118.

166 CARS AND TRUCKS WANTED

WANTED
FOR CASH

Sport Cars
Luxury Cars
Muscle Cars
Import Cars
Compact Cars
Motorhomes
Trucks
Motorcycles

HIGHEST CASH PRICES PAID FOR LOCAL PREMIUM AUTOMOBILES PAID FOR OR NOT!

DePAPE
760
JOHNSON STREET
(REAR OF SHELL STATION)
384-8035
DePAPE MOTORS LTD.

CASH?
If You Need Cash
We Need Your Car
Or Your Truck
(PAID FOR OR NOT)
RECEIVE
TOP DOLLAR
INSTANT CASH
No Waiting

See
FAIRWAY
AUTO BROKERS
384-1412 950 Yates St.
(24-Hr. Phone Service)
D-5039

CAN'T SELL YOUR CAR? BRING it to us on consignment. We will sell it for you. B. Madsen Motors, 478-5011, located just 3 miles past Colwood Corners. DL 5026.

SHELBOURNE AUTO MART Ltd.
1640 Cedar Hill X Rd. 477-9166
We Buy Cars — Instant Cash

6-CYLINDER AUTOMATIC, MUST be clean, low mileage, 64-65, four-door sedan. 384-0792.

CASH FOR OLDER MODEL cars, Haldin Motors 384-6713.

168 CAMPERS, TRAILERS AND MOTOR HOMES

PURVIS
FLACK

TANDEM DAYS

If you're looking for a top quality R.V. on tandems, you should see these fine units.

74 TERRY, 30' (new) a real beauty. $6950. You save $445.
73 SCAMPER, 20½', like new. $4295. This year's price $5435.
72 GOLDEN NUGGET. 21', with air conditioner. $4395.

VAN CONVERSION
69 VW, $2550.

PURVIS
FLACK
Trailer Sales and Service
1080 Goldstream Ave., in Langford
478-8377
Open evenings
D.L. 6909

DELUXE 9½' CORDALANE camper, used 4 times, fully equipped, shower, toilet, pressure hot water system, jacks, etc. $3,000. 385-9698.

FOR SALE — 8½' SCAMPER Camper, like new. 3 way fridge, Gold Magic Chef Stove with Oven furnace. Jacks attached. Phone 725-3323 Tofino.

CHEV MOTOR HOME, IMmaculatley finished, sleeps 6, phone 388-4254 daily 6-8 p.m. only, Sat 10 a.m. to 1 p.m. only.

74 GEMINI CANOPY, ROOF vent, tinted windows, fits most trucks 8' box, $325. 477-8047 after 5:30.

19' FLEURY MOTORHOMES, TUbular steel frames. Used 15' Falcon trailer, $1495. Jackson's 974 Goldstream, Hwy. 1-A D6000.

HARDTOP TENT TRAILER, sleeps 6 comfortably, stove, fridge, furnace, canopy, electric brakes, $2,500. 658-8509.

FOLDING CAMPER, SLEEPS 4, icebox, 3-burner stove, sink, 598-1494.

'66 TRAVELAIRE TRAILER, self contained. Good condition, $2500. 479-8176, 81 Hartland Rd.

22 FT. STREAMLINE TRAILER, self-contained, hitch and mirrors, $2,500. 658-8885.

FOR RENT, 17' TRAVELAIRE, fully equipped, hitch supplied. 477-5167.

14' TRAILER FOR RENT. $50 per week, sleeps 6, 479-3004

WANTED: 8 FT. CAMPER. REAsonable. 479-7997.

168 CAMPERS, TRAILERS AND MOTOR HOMES

AMC

Original "GOOD GUYS" Great Camper Buys!

BRAND NEW
DELUXE
PARKLANE
Hardtop Tent Trailers
Reg. $1195
SALE
$1048

1-only used
Tent Trailer
$495

LOOK
AT THIS!
1970 CHEVROLET custom pickup. V-8, automatic, power brakes, radio. Immaculate and complete with '72 Tripmaster camper, Fully equipped, like new.
A GREAT RIG!
$4795

'73 VW SAFARI
The deluxe VW camper unit. Beautifully equipped, like new!
$7195

CALL A
"GOOD GUY"
385-8756

REG
MIDGLEY
Motors Ltd.
736 Cloverdale Ave.
Dealer Lic. D5383

LUCKY 13 DAYS
at

PURVIS
FLACK

Here's your chance to get a 1974 13' TERRY at a saving of $130. The manufacturer duplicated an order. We're overstocked and you benefit. These 13' TERRYS sleep 4, have stove, oven, ice box, twin tanks, battery package, and are full CSA certified.

Regular price $2259.00
WHILE THEY LAST $2129.00

PURVIS
FLACK
TRAILER SALES AND SERVICE
1080 GOLDSTREAM AVE.
IN LANGFORD
478-8377
Open evenings Mon. through Fri.
DL 6909

WINNEBAGO
MOTORHOMES

TRUCK CANOPIES
FROM $349

13 and 16 Ft.
WINNEBAGO
TRAVEL TRAILERS

CORNELL CHEV.-OLDS
3050 Douglas 385-5777
Dealer Lic. D-5388

1973 CAMPER FOR IMPORT truck, sleeps 4, 3-way fridge and jacks. Best offer. 748-1785 Duncan.

1973 8'6" CUSTOM. 56" CABover, double insulated floor and sides, furnace with blower. Highjacker jack, fiberglass roof and front, $1,750. Call after 5. 748-8180.

NEW TANDEM AXLE SET
4,000 lb., 4" drop, 76" track. 12 volt brake. Rims, springs, hitch and jack. List approx. $625. Sell $400. 478-2597.

HARDTOP TENT TRAILER, sleeps 6, propane heater and stove, large cooler, adjustable hitch wheel, $780. Dining tent, $45. 656-5114.

15' TRAILER, SLEEPS 4, TOP condition, bargain price, $995. 1919 San Fernando Place or phone 112—629-3596.

HARDTOP TRAILER TO RENT. Available July 29 to August 18. Again available August 26. 368-7302.

HARDTOP TENT TRAILER, partially equipped with propane bottle. Sleeps 4 adults. $475 or best offer. 658-8752.

73 PARKLANE HARDTOP TENT trailer, 2 burner tove, sink, table, sleeps 6. Closest offer to $1100. 477-8047 after 5:30.

72 BOLER TRAVEL TRAILER, as new, sleeps four, $1,700. 383-3666.

8'6" ALUMINUM CAB-OVER camper. Stove, ice box and sink. $1,000 or nearest offer. 478-6964.

17½ FOOT TRAVEL TRAILER, fully self-contained, $1,850 or offers, 658-5773.

UTILITY TRAILER. BOX 4X4X6, offers. 477-4720.

8' OVERHEAD CAMPER. STOVE, cooler, and sink. $300. 592-1911.

168 CAMPERS, TRAILERS AND MOTOR HOMES

S. J. PEDEN LTD.
your
VANGUARD
DEALER
See the complete line of Vanguard recreational vehicles
VANGUARD
—CAMPERS
—TRAILERS
—MOTORHOMES
—5th WHEELS
—CANOPY TOPS
—VAN CONVERSIONS

OKANAGAN
IMPORT CAMPERS
fit Mazda, Courier, Datsun, Toyota trucks.

TRADE-INS

69 SECURITY 8'3" with furnace $1250
8 Ft. CARGO door canopy $395
67 SCAMPER 10 Ft. Camper, toilet, oven, furnace jacks $2095
72 VANGUARD 13 Ft. Trailer, toilet, battery and brakes $1995
'69 10' Okanagan, furnace, jacks, oven, toilet $1895

VAN TOPS
Yes, we supply and install fibreglass van tops.

CAMPER RENTALS
If you have a truck and require a camper reserve now!

PARTS
AND
ACCESSORIES
If you're building a camper, trailer, or boat, or converting a van or just modifying what you have be sure to see our large assortment of SINKS, FRIDGES, ICE BOXES, INSULATION, HOT PLATES, ROOF VENTS, WINDOWS, SPRUCE FRAMING PANELLING TOILETS, LIGHT FIXTURES, HEATERS, WATER TANKS, TABLE LEGS and many, many other useful items.

OPEN 8:00-5:00, Mon.-Sat.
UNIT SALES LOT OPEN TILL 9:00 THURS. AND FRI.

S. J. PEDEN LTD.
DI. 7338
2855 Quesnel St.
386-3464

impala CAMPING WORLD SIDNEY

THE MOST COMPLETE SELECTION OF TENT TRAILERS ANYWHERE!!
Quick Delivery
PRICED FROM $895

MOTORHOMES AND MINIHOMES
CHAMPION EMPRESS
FIREBALL
JAMBOREE
all sizes available

TRAILERS
SPRITE and SKYLARK
Fully equipped, from $2595

5TH WHEEL
22' OLYMPUS
for the ½ or ¾ ton truck
27' BONA VISTA

TRADE-INS
1972 24' CHAMPION motorhome, 20,000 miles $9850
1968 GALAXIE Telescopic 10' camper, fridge, jacks, furnace, boat racks Best offer

2 soft top TENT trailers $295 and $395

Book TENT TRAILER Rentals Now!!

PROPANE

Open every day except Monday

Impala Camping World
1007/ Galaran Rd. off
Pat Bay Hwy in Sidney
656-5504
D.L. 7358

CLEARANCE
SALE!
ON
1974 ARISTOCRAT
Trailers

ONLY 2 LEFT

1 — 18' Tandem

1 — 20'6" Tandem

1974 CENTURION 19' motorhome. Air conditioning, many extras, fully self-contained.
WAS $12,950 NOW $11,950

HORWOOD
MAZDA

385-1451

Johnson and Blanshard

DEALERS LIC. D-7222

DOGWOOD TRAILER SALES
PARTS — PROPANE
RENTALS
RANDELL TRAILERS AND
2630 Deville Road
Dealer Licence D-2257
Highway 1 and Millstream Rd.

1971 KENSKILL 17½' TANDEM, large fridge, 4-burner stove and oven, double sink, hot water, 3-piece bath, sleeps 6. Hitch, mirrors, and brake control included. $2900. 478-7810.

11' 1971 CAVEMAN CAMPER, 3-way fridge, 3-burner stove and oven, furnace, immaculate condition. $2800 firm. 743-2995.

72 MAZDA 1800 PICK-UP, AND Galaxy camper, 3-way fridge, stove, and jacks. Excellent condition. 479-7985 after 4 p.m.

9 FT. 6 IN. CUSTOM-MADE camper, 1 year old, for sale or will trade on trailer. 478-2286.

19' FROLIC, SLEEPS 6, SELF-contained, in good condition. $2400. 477-5546.

HOME-MADE TENT-TRAILER, hardtop, sleeps 4, $175 or best offer. 386-1067.

ONLY 5 LEFT, SOFT TOP TENT trailers, with mattresses. $300 to $350. Phone 592-1073.

TRAILERS FOR RENT
August and September
384-4818

16' KENSKILL TRAILER, sleeps 8, good condition. $1,500. 477-5132.

15' ALOHA TRAILER, SLEEPS 6, electric brakes. $1200. 479-7017.

1970 VW WESTPHALIA CAMPER, excellent condition, 598-1162.

EXPLORER TENT TRAILER, $165. 386-8544.

BOAT TRAILER, TELESCOPING hitch. See at 1270 Walnut St.

168 CAMPERS, TRAILERS AND MOTOR HOMES

THINKING
of
Making Your Own
CAMPER?

WE HAVE A REAL NICE SELECTION OF
GMC VANS
Also
½ Ton, ¾ Ton pickups, crew cabs and GMC VAN conversions!

SELECTION
IS GREAT
RIGHT NOW
AT
EMPRESS
Leisureland

2524 DOUGLAS
FOR PROMPT AND COURTEOUS SERVICE
382-7121
or
382-5331

Empress Pontiac
Buick Ltd.
Dealer Lic. D 7340

COASTLINE
Get Ready
For Summer

73 SKYLARK
23 FT. SELF-CONTAINED TANDEM REDUCED TO CLEAR AT ONLY
$4695

74 Trillium 13
A FANTASTIC LIGHT WEIGHT ALL FIBREGLASS TRAILER FOR IMPORT CARS. JUST A FEW LEFT AT ONLY
$2295

74 Lit-l-Mate
14'6" JUST THE RIGHT SIZE FOR 6-CYL. CARS, INCL. FRIDGE, FURNACE, BRAKES, TWIN BOTTLES AND MORE ROOM THAN ANY OF ITS COMPETITION.
$3190

Tent Trailers
FANTASTIC SAVINGS DURING OUR TRAIN LOAD SALE
Don't be disappointed for Summer. Order now and be sure of delivery.

COASTLINE
TRAILER CENTRE
1915 QUADRA ST.
388-6021
"TRY US
YOU'LL LIKE US"
Dealer License No. D-3579

LAYTON
WEEK-N-DER
COUNTRY SQUIRE
GEM TOPS
DROP IN AND SEE
the new WEEK-N-DERS
8 ft., 9½ ft., 11 ft.
also the new
IMPORT MODELS

1974 — 17 FT. LAYTON TRAILER, Fully self-contained, including fridge, furnace, stove, oven, etc. $3495

Trailer Rentals
BOOK NOW—VACATION AT SHAWNIGAN LAKE MOUNTAIN VIEW TRAILER PARK
In a new 22' COUNTRY SQUIRE
$140 PER WEEK
VACATION AT RIVER BEND TRAILER PARK—PARKSVILLE, B.C.
In a new 19' COUNTRY SQUIRE
Starting at $124 PER WEEK

Dominion Motors
1703 BLANSHARD ST.
(across from Hudson's Bay Parking Lot) VICTORIA, B.C.
385-5012 Dlr. No. D-5536

FENNELL'S
TRAILER SUPPLIES

Parts — Propane — Repairs
Profiled Aluminum
GALAXIE CAMPERS
SPORTSMAN CANOPIES
Summer Hours
Open 7 days a week
6459 Pat Bay Hwy. 652-2511

QUALITY!
PARKLANE CAMPERS
PARKLANE TENT
TRAILERS
READY TO GO!
REG MIDGLEY
Motors Ltd.
736 Cloverdale 385-8756
Dealer Lic. D-5383

8' 9" NEW FLEETCRAFT camper—furnace, 3-way fridge, oven and 4-burner stove. 2 propane tanks, closet, and flush toilet, jacks, radio antenna, double sinks, cannot be replaced at $2800. 479-2734.

9' CAB OVER CAMPER $1400. 477-2721. 4195 Glendenning Rd.

169 MOBILE HOMES AND PARKS

WAGON TRAIN
HOMES LTD.

HIDDEN VALLEY. 12x52 HARALEX 2-bed. Included in price: Fridge and stove, washer dryer. Large sundeck, nice lot in adult section.

Site No. 89 HIDDEN VALLEY. 12x64 Lamplighter 6 mos. old. Fridge and stove, washer and dryer, unfurnished. Spanish decor with green carpet in living room.

1973 OLYMPIAN, including furniture, fridge, stove, washer, dryer. Site No. 103 HIDDEN VALLEY.

Side No. 98 HIDDEN VALLEY. 12x66 Statesman. Included in price: furniture appliances, washer and dryer and skirting. Avail. July 15.

Site No. 5 — SPECTACLE LAKE. 12x66 Ambassador, 3 bedroom. Included in price all furniture and appliances skirting, porch. Landscaped. Possession not before July 31, 1974.

Site No. 79 HIDDEN VALLEY. 12x66 Embassy. Includes skirting, landscaping, all furnishings. Washer and dryer. Available now.

IF YOU WOULD LIKE TO VIEW ANY OF THE ABOVE MENTIONED CONTACT YOUR NEAREST WAGON TRAIN OFFICE.

MILL BAY
Trans-Canada Hwy.
at the flashing light
743-5571

SOOKE
6647 Sooke Rd.
642-5533

LANGFORD
974 Goldstream
478-7333

VICTORIA
2515 Government
386-3291
Dealer License No. D-1-148

BOB'S
MOBILE HOMES LTD.
25 Crease

CHECK HERE
FOR CLEARANCE
PRICES ON ALL
RECREATIONAL STOCK

MINI HOMES
5th WHEELERS
TRAVEL TRAILERS
CAMPERS
NEW AND USED

PARTS, HITCHES
AIR CONDITIONERS
ALL PRICED TO CLEAR

386-3623 D7457 478-4979

Happy Valley
HOMES
LIMITED
Dealer's No. D-1837
2681 Sooke Road
478-8303

—Park space available with all purchases
—Choice of 4 different park locations
—Good variety of stock selection

GOLDSTREAM
MOBILE HOMES LTD.

PARAMOUNT PREMIER
MONARCH AND PARKWOOD
Modern park space available with all purchases

2885 Trans-Canada 478-1751
2994 Jacklin 478-8391
Dealer Licence No. D-2328
OPEN 9-9

TOTE-EM
Trailer Sales

12x68 Safeway 'CANADIANNA' 2-bedroom, utility room, plus private dining room. If you have a space here is tremendous value.
PHONE 384-8791
Dlr. Lic. No. 25094

TRIANGLE HOMES LTD.

compare
before you buy!
LEADER by Bendix
PYRAMID products
KNIGHT-SCHMIDT IND.
2435 Trans-Canada 478-1774
D-2360

BRAND NEW
HOMES
On pads in LOVELY FAMILY PARK in Greater Victoria area. Your low down payment on bank financing. Call now COLLECT, Mr. Walker, 588-0455 or 594-1314.

8X34 1-BEDROOM MOBILE, GAS stove, electric fridge, new carpeting, completely redone inside. Perfect for elderly person or young married couple. Asking $4500 or nearets offer. Phone 656-5551 between 8-2 p.m., ask for Terry.

10X45, SOLID CANADIAN BUILT Scotia mobile home for sale. New gun type furnace, new hot water tank, beautiful 2-bedroom, 4-piece bath, solid wood interior. 478-6217.

DOUBLE-WIDE MOBILE HOME, 24'x50'. 3-bedroom, washer-dryer. 2 years old. $19,000. 385-0323 daytime, or 384-9863 evenings.

EZ BOAT LOADER WITH WINCH and box for Econoline with raised roof. 477-4720.

178 SUMMER RESORTS

SHAWNIGAN LAKE "CLUB TEN Resorts." Seven acres of treed privacy for relaxation. Spacious lodge for your family or arrange for family friends to join and split expenses. Seven bedrooms, three bathrooms, mondern kitchen with all major appliances, two dining rooms and large living room. Perfect beach for children. $300 per week. Reservations and further details from Glen Burns or Dwight Egan, Bayshore Travel, 1622 Government Street, Victoria. 382-7103.

2 CLEAN FURNISHED CABINS, indoor plumbing, fridge, stove, fireplace, picnic and swimming area, 1 bedroom $85, Monday to Sunday, 2 bedroom $95. 479-2207.

SHAWNIGAN LAKE WATerfront, 18 ft. trailer for rent. Please phone 658-8315.

THREE-BEDROOM COTTAGE, ramp and boat, Cowichan Lake, $125.00 weekly. 656-6157.

FREE CABIN, SOOKE, ONE week or more, reliable couple, references. Victoria Press Box 21.

MODERN 2-BEDROOM COTTAGE on Shawnigan Lake waterfront. For rent by the week. 477-4288.

COTTAGE AND 2-BEDROOM unit on Cowichan Lake. 745-6223.

COTTAGE TO RENT, COWICHAN Lake waterfront. 383-3257.

BEACH CABIN — TEXADA ISland, $75 to $85 per week. 486-7360.

CABIN FOR RENT, $40.00 PER week, Sooke. 656-3312.

181 TOURIST ACCOMMODATION

ROSEBANK AUTO COURT, MILL Bay. Waterfront cabins. Fully furnished. From $65 week. 743-5541 or 385-2181.

185 CONVALESCENT AND REST HOMES

GRACIOUS ACCOMMODATION IN Rockland home. In-room tray service. 388-5974.

185 CONVALESCENT AND REST HOMES

FAIRFIELD HOMEY REST-home, one semi-private room, one private room for lady needing care. Reasonable rate. Excellent meals. Tray service in room. Laundry. Hairset. Welcome to visit. 384-1750.

UNDER NEW MANAGEMENT
Beautiful Medana Guest Home in James Bay near Beacon Hill Park. Semi-private rooms available. 385-5533.

VACANCY FOR LADY. NO steps. Near sea. 382-7406.

NICE SUNNY ROOM IN SMALL rest home, good meals, 388-7426.

190 ROOM AND BOARD

RESTHOME REQUIRES LADY to sleep in, for room and board. Pensioner accepted. Light duties possible for small renumeration. 385-5533.

SHEFFIELD MANOR, BRIGHT sunny room available for senior citizen. Reasonable rates, excellent meals, and home care. 383-1352.

CRAIGMYLE, EXCELLENT food and accommodation, TV lounge, friendly atmosphere, Phone 386-6903.

MALE GENTLEMAN, PRIVATE and sunny, central, TV lounge, laundry. 385-3547.

ROOM AND BOARD, 5 MINUTES from town. Phobne 386-8520.

GOOD ROOM AND BOARD FOR working man, close in. 388-4550.

191 ROOM AND BOARD WANTED

WANTED — ROOM AND BOARD for young lady attending UVic this fall. Quiet country setting preferred. Please write Louise Bayliss, 4593 Paret Road, Kelowna, B.C.

193 ROOMS TO RENT

LARGE UNFURNISHED ROOM with kitchenette, opposite Victoria General Hospital, $50 month, including utilities. Phone 383-9467, after 5:30 p.m.

CORDOVA BAY, SEPARATE furnished room with bathroom. All privileges. Non-smoker. 658-5187.

197 HOUSEKEEPING TO RENT

BRIGHT, SEMI-FURNISHED room with cooking facilities. One gentleman only. Bus at door, walking distance to town, $45 inclusive. References. 386-1884 after 6 p.m.

$70. ATTRACTIVE BASEMENT room. Quiet gentleman. Non-smoker. 1618 Richmond.

QUIET, CLEAN. SINK, FRIDGE, stove, suit mature lady, downtown. 383-1396.

MONTHLY, WEEKLY, CLEAN, all found, fridge, shop, park, bus, 383-9794.

$60 AND $68 MONTHLY. FERNwood. 384-6717 after 3:30 p.m.

RITZ HOTEL
710 Fort St. 383-1021

FURNISHED ROOM, LINEN SUPplied. 1515 Vining St. 383-0278.

200 APARTMENTS TO RENT UNFURNISHED

BB BROWN BROS on LANSHARD
385-8771 (ANYTIME)

"ONE-BEDROOM SUITES"

$145—ANTRIM COURT, 2310 Quadra St., w-w, Aug. 1.

$115—OAKWOOD COURT, 614 Fernhill, Aug. 1.

$155—ROCKHEIGHTS VILLA, 742 Lampson, Aug. 1.

"TWO-BEDROOM SUITES"

$162—BARRINGTON MANOR, 2174 Cadboro Bay Rd. H-W Aug. 1.

$189 LORD ESSEX, 240 Simcoe. W-W, Aug. 1.

$150—LUXOR MANOR, 1050 Richardson. H-W, Aug. 1.

$140—REGENCY APTS., 1975 Lee. H-W, Aug. 1.

"CONDOMINIUMS"

$300 1450 Beach Drive, 1-bedroom suite. Vacant.

$400—1450 Beach Drive, 2-bedroom suite. Aug. 1.

Chateau
Victoria
740 BURDETT AVE., VICTORIA, B.C.
TEL. (604) 382-4221

NOW
RENTING!

Victoria's newest downtown residential and commercial complex. Breathtaking panoramic views of the city, sea and mtns. Superior fire and sound-proofing, wall-to-wall carpets, drapes, balconies, colored appliances. Desk clerk on duty 24 hrs. "Parrot House" roof top restaurant. Covered parking.

1 bdrm. suites $174-$220
2-bdrm. penthses from $425

INFORMATION:
CALL 382-4221

Harbour Towers

A full facility 12-storey building
—hotel and related services
—quality restaurant dining room with room service
—swimming pool
—hydrotherapy pool and sauna
—underground parking
—24-hour staff
—wall-to-wall carpets and balconies.
BACHELOR, AUG. 1st, $165

LUXURY APPOINTED PENTHOUSES
—Sweeping views, 1,300—1,400 sq. ft.
—Wall-to-Wall carpets
—Brick feature wall with electric fireplace
—2 Bedrooms, den area, 2 baths
—Formal living, dining room
—Free hydro, free parking
Penthouses from $500

PRESTIGE OFFICE
SPACE AVAILABLE
For further information and courteous service please contact Harbour Towers, 385-2405.

RUDYARD KIPLING
1420 Beach Dr. luxurious 2-bedroom, 5th floor suite, panoramic seaview. All appliances, drapes, carpet. $425. Appointment through Canada Trust, 382-8111.

AVAILABLE AUGUST 1. NEW 1 and 2-bedroom suites. Pool, sauna, games room and parking facilities. Sorry no children or pets. West Coast Management, 382-3721.

JULY 15. BACHELOR, $125. CARpeted, cablevision, drapes. Third floor. Non-partying young couples or singles preferred. 904 Hillside. 388-6195.

MOVE TO LADYSMITH. REAsonable rent. Beautiful town. Seaview. 1 and 2-bedroom suites. Adults only. 245-4322 or Box 1234, Ladysmith.

BACHELOR SUITE, SELKIRK area. Utilities included. Available July 15. $115 a month. Phone 384-1645.

SUITE DOWNSTAIRS, August 1st. View Royal. Adults only, no dog. 384-8329 after 5 p.m.

HAVE YOU EVER THOUGHT OF sharing a house? Fantastic life style. Check it out. 592-9269.

RUDYARD KIPLING, LARGE deluxe 2-bedroom, 2 baths, magnificent views. 592-6671.

200 APARTMENTS TO RENT UNFURNISHED

Spacious 3 BR condominium with private entrance includes W-W, fridge, stove, washer and dryer. Empty now. Prefer 1-2 older children. Near Gorge and Esq. High with good bus transportation. No pets. $275.

2 BR new duplex with W-W, includes deluxe fridge, stove, washer and dryer. Quiet Parklands Area. No dogs. 1-2 children possible. $275.

4 acres on highway at Mill Bay, modern 3 BR house and small barn. Has separate large one-bedroom suite. Good for animals, privacy or commercial potential. Can be rented complete or separately. 30 minutes travel from Victoria.

Large one-bedroom suite, note above.

Bachelor and one-bedroom apartments available on Sept. 1st, $100 to $150, downtown Victoria. Possible 3-BR house with nice fenced yard, older, $250, and 3 BR condominium, new, $275.

Want good tenants, quiet, responsible with references and lease required. Call 383-4568 for viewing. L and J Developments, Ltd.

HORIZON
1576 Midgard
At Shelbourne
45 Luxury Suites,
opening July 1st

1-bedroom from $165 and up. Controlled entrance, shag carpeting, drapes, coloured appliances, wallpaper in bathroom, view of mountains, ample parking, close to bus and shopping centres. Adults. Sorry no pets.
To view contact Res. Manager Mr. and Mrs. Craft, Suite 201. 477-8938.

NEW 94 SUITE
APARTMENT
ELDON PLACE

Eldon Place and Burnside Road (near Woolco)

1, 2 and 3-bedroom suites, featuring indoor heated swimming pool, sauna swirl pool and many other amenities.

Mature adults only, no pets.

Call Muriel or Del Delahunt, 386-0614.

Esquimalt. One bedroom suite, close to dockyard, heated, $108.00

Vancouver-Rockland. One bedroom suites in quiet block suitable for business or retired couples only. Available 1st of August. Rents $130-$140.00.

Fort-Cook Small bachelor suite, 1st of August, $85.00.

Royal Trust Company
1205 Government St.
388-4311

MORNINGSIDE
WEST
(Larchwood and Laval)
3-bedroom Town homes featuring 2 and 3 bathrooms, full basement, low cost auto oil heat, wall-to-wall carpeting, drapes, fridge, range, washer-drier, fireplace. 1220 and 1281 sq. ft. Byron Price and Associates Ltd., 385-2458.

UPPER DUPLEX
Quiet section of South Oak Bay. Living room with fireplace, 2 spacious bedrooms, separate entrance. Well heated. Lovely garden. Ideal for retired couple. Rent $265. Available Aug. 1. Apply:

A. BERNARD and CO. LTD.
655 FORT ST. 384-9335

VISTA ROYALE
1345 PANDORA
AVE.
Beautiful suites in new block. Only a few 2-bedroom suites left. Sorry — no children, no pets. Phone resident caretaker, 382-7493.

1939 LEE. HALF BLOCK FROM Jubilee. Same street as Eric Martin Institute. Mature adults only. Very large suite next door to shopping centre. Therapeutic pool and sauna. Apply resident manager, 598-6362.

CARNARVON MANOR, 1243 BAY, 1-bedroom $175, available immediately, 1-bedroom, $165, Aug. 1st, 2-bedroom, $185-95, Aug. 1st. Pool and sauna. Adults only. No pets. 382-1202.

RIDGEWAY APARTMENTS 1252 Yates St., Deluxe 1-bedroom apartment, includes drapes, shag carpeting, deluxe appliances, heat cablevision, controlled entrance. $163. 383-2336.

AVAILABLE AUGUST 1
Esquimalt waterfront — new 2 bedroom suites, w-w carpets, pool, sauna and games room, laundry facilities. Adults only. The Nicholson's, 385-5229.

1-BEDROOM APARTMENT, large living room, on Gorge waterway, senior citizen. 386-3610.

LARGE BACHELOR SUITE FOR rent, $110. 604 Wilson St. 385-9803.

201 APARTMENTS TO RENT FURNISHED

THE ROYAL SCOT
425 QUEBEC ST. 385-3543
This new apartment bldg. offers: Fully furnished 1 BR suites — Color TV, shag carpets, linen, dishes, laundry facilities, Indoor pool, whirlpool, sauna, games room, underground parking.
OCEAN PROP. MANAGEMENT

SUBLET BACHELOR APARTment in James Bay area. From August 1st to June. Prefer mature working woman. Phone 382-5729 early mornings.

LARGE BEDSITTING ROOM IN Glen Lake with private bath and entrance, all utilities paid, available August 1st, $125.00 per month. 478-4655.

WANTED: WORKING GIRL, 25-30 years, to share apartment with single working man. 384-4345 after 5 p.m.

LOVELY SEA VIEW. 1-BEDroom suite in older dwelling. All utilities. Covered sundeck, adults only, no pets, $195. 477-8861.

FURNISHED SUITES IN QUIET block, near Beacon Hill Park and sea; maid service weekly. 386-1744 or 384-4529.

ONE-BEDROOM SUITE, IN small block, Esquimalt Road, adult, August 1, $160. Phone 383-4650.

AUGUST 1, WOMAN WANTED TO share 2-bedroom older house within walking distance of downtown. $70. Phone Kathryn, 382-0988.

WANTED, SINGLE GIRL 18-20 to share one bedroom apartment with same. 382-3996 after 5:00.

BACHELOR SUITE, GROUND floor, for elderly person. Available now. 382-6681.

SPACIOUS, 1-BEDROOM SUITES, $180. Adults, no pets. 1940 Fort Street. 592-9516.

BACHELOR SUITE AVAILABLE or August 1. Two references required. 1158 Yates St.

ESQUIMALT, 2-BEDROOM SUITE in a 5-plex, $185 per month. 382-5263.

QUIET MATURE TENANTS wanted for basement suite, non-smokers preferred. 479-2238.

1-BEDROOM SUITE, PENSIONER only, $130 a month. 384-7434.

202 APARTMENT FURNITURE TO RENT

Three Rooms from
$30 per month
STANDARD FURNITURE
382-5111
Immediate Delivery

203 APARTMENTS WANTED

GIRL 20 WITH BABY WISHES TO share rent, downtown area preferred. 383-2932.

203 APARTMENTS WANTED

MIDDLE-AGED COUPLE WITH one child require clean, unfurnished one or 2-bedroom duplex or apartment, preferably Fairfield. 385-0866.

NEED UNFURNISHED FLAT OR house with workspace (basement) for crafts. Early or mid August. $165 max. References. White J. E. Laing, R.R. 1, Port Alberni.

WORKING WIDOW, NON-smoker wishes small apartment. Oak Bay-Fairfield-Foul Bay Rd. Rent to $160. Victoria Press, Box 12.

YOUNG EMPLOYED LADY IS looking for unfurnished 1-bedroom, self-contained suite in Mt. Tolmie area. 382-3840.

TWO CLEAN, RELIABLE YOUNG men require one or two-bedroom suite preferably in older house. References. 383-0746.

WANTED IMMEDIATELY IN ES-quimalt bachelor, furnished or unfurnished or one bedroom, the same, Call evenings 382-3957.

MOTHER AND CHILD REQUIRE 1 or 2-bedroom apartment. James Bay, Fairfield, Oak Bay preferred. 385-6611.

2 QUIET, RESPONSIBLE MALES require 2-bedroom apartment. Aug. 1. Reasonable. 383-4582.

RESPONSIBLE NEWLYWEDS require 1-bedroom suite, Aug. 1. Reasonable. 592-6921.

206 DUPLEXES TO RENT

AVAILABLE JULY 15. 1800 Block Oak Bay Ave. Large 2 or 3-bedroom upper suite. Fridge, stove and heat supplied. Extra large living room or family room. Suitable for singles. $335 per mo. References required. 384-4586.

OFF JACKLIN ROAD, NEAR Belmont school, new 3 bedrooms, 2 bathrooms, oak floor, stove and fridge, full basement. Compact family, allow 2 children. 478-5260 and 478-2225.

UNIVERSITY AREA, DELUXE 2 bedroom, 1½ baths, den, drapes, carpets, mature adults only, no pets, $255, available August 15, 477-3728.

UPSTAIRS, 3 BEDROOMSS, fridge, stove, drapes. $240 month. Wall-to-wall carpets. Phone 4 p.m. to 8. 386-0496.

OVERLOOKING PORTAGE Inlet, two bedrooms, stove and fridge. Call 479-1777.

207 DUPLEXES WANTED TO RENT

WANTED: FOR FATHER AND 3-year-old daughter, 2-bedroom house or duplex with stove and fridge. Rent around $200 per mo. Please phone anytime after 1:00 p.m. 479-3675.

RESPONSIBLE WORKING COUPLE with cat, no children, need reasonable, 1-bedroom duplex or apartment, for August 1. References if required. 592-6210.

WANTED SMALL ONE OR TWO bedroom duplex, ground floor or basement. Willing to pay $160 per month. Must have garden for dog. 388-7621.

WE ARE LOOKING FOR A 2-3 bedroom duplex or house for under $180 by Sept. 1 or sooner. Willing to lease up to 2 years. References if required. 479-8446.

MOTHER AND TWO CHILDREN require lower duplex, or accommodation with access to yard, rent $200. Call 383-4334 after 6.

WORKING COUPLE WITH 2 small children, would like 2 bedroom duplex or house, rent around $200. by August 1. 382-5646.

210 HOUSES TO RENT UNFURNISHED

WATERFRONT

Gracious older three bedroom home. Dining room and living room are separate. Two fireplaces. Available August 1st. $325. per month. Phone 386-3128. (8:30—5:00).
J. D. BOSDET LTD.

ants.

Douglas REALTY Ltd.
385-8784 or 479-7257

COLWOOD AREA

New house, 3 bdrms., upstairs, 2 bdrms., down plus rec. room, 2 bathrooms, fridge and stove, wall to wall carpeting. Now available for $375. References needed.
Douglas Realty Ltd.
385-8784

SPACIOUS TWO-BEDROOM home in Esquimalt, living room with fireplace, fenced yard. Utilities, fridge and stove not included. References please. $250 per month. Available August 18. 384-4204 after 5.

VACANT COMFORTABLE 3-BEDroom home, Oak Bay-Cadboro Bay area. For responsible family. $350 per month. References and security deposit. Phone 384-6425 before noon.

2-BEDROOM BUNGALOW DUplex, beautiful lake and sea view. $350 per mo. Includes heat, electricity and water. Responsible adults only. Available Aug. 1. 479-7094.

4590 SEAWOOD TERRACE, GORDON HEAD. 3 BEDROOMS, LIVING ROOM, DINING ROOM AND FAMILY ROOM. VACANT. $385 PER MONTH. PHONE 385-7721.

EXECUTIVE HOME FOR RENT, Lake Hill area, minimum 4-bedroom, full basement, lease required for 1 year, from Aug. 1. 479-1893.

COLWOOD-LANGFORD AREA, spotless 4-bedroom plus in-law suite. Large private lot. $390. 383-0539 between 4-6 p.m.

LIKE NEW, 2 BEDROOMS, FOR senior couple, abstainers, no pets. Harriet near Gorge, garden care, $200. 383-4753.

BEAUTIFUL 5-BEDROOM HOME, with large indoor swimming pool. Close to park and beach. $750 month. Available now. 479-1102.

SINGLE CHRISTIAN GIRL, 26, wishes to share her home with same. Victoria Press Box 14.

$350 — SEPTEMBER. 9 ROOMS, suitable boarding house. 1618 Richmond.

5-BEDROOM HOUSE, GORGE area, 2 baths, $350. 383-9414 after 6 p.m.

MODERN 3-BEDROOM HOME, full basement, dining-room, wall-to-wall. Large lot. 386-6634.

211 HOUSES TO RENT FURNISHED

ON NORTH PENDER ISLAND, 2-bedroom house on ½ acre with separate garage. $150 per month. 629-3489.

212 HOUSES WANTED TO RENT

STABLE YOUNG FAMILY REquires house to rent. 2 or more bedrooms, home will be respectably maintained. 386-6891.

URGENTLY NEEDED, SMALL house or duplex for couple. Will do repairs. Close in and reasonable. 385-9990.

URGENTLY NEEDED BY MAture student, a 1 or 2-bedroom house, duplex or upper suite. 383-5066.

PROFESSIONAL HORSE trainer needs small house in country as soon as possible. Please call collect Courtenay, 334-2163.

RESPONSIBLE COUPLE, 2 CHILdren, like to rent 2 or 3-bedroom house or duplex. References. 383-4260.

LANDSCAPE CONTRACTOR needs small house in country near Victoria on or about July 15. Please call Courtenay, 334-2163.

OR 4 BEDROOM HOUSE OR duplex wanted in Oak Bay vicinity. Willing to improve condition for reasonable rent. 598-3206.

QUIET ADULTS REQUIRE 1- OR 2-bedroom house or apartment by Aug. 1. Willing to exchange carpentry work for rent. 383-5066.

FAMILY REQUIRES 3-BEDroom house Sept. 1, basement or workshop, near buses, long term lease, 383-5197.

YOUNG COUPLE WITH 2 year old child would like 2 bedroom house to rent. $250 or less. Please phone 384-1078.

YOUNG WORKING COUPLE require 1 bedroom house, rural area for September 1. 385-3061.

3 BEDROOM HOUSE WANTED by 3 hard working girls, 385-5306 or 386-1697.

GIRL 26 WISHES TO FIND AND share apt., house, or duplex with same, 388-4015.

.ESPONSIBLE COUPLE, NO ets, desire clean house in quiet ocation. 592-9168.

CHRISTIAN COUPLE WITH child want cottage or apartment on Peninsula, 656-3603.

EDMONTON COUPLE REQUIRE small house within 20-mile radius. Joanne, 384-6905, 6-9 p.m.

WOULD LIKE TO RENT TWO bedroom house in Sidney. 386-9210.

212 HOUSES WANTED TO RENT

TEACHING COUPLE REQUIRE two or three bedroom house, townhouse or duplex, Greater Victoria from September 1st, 1 small short-haired dog, well trained. Up to $300. Excellent references. Will keep house and yard in good condition. View end of July. Write J. Schurman, General Delivery, Chemainus.

YOUNG RESPONSIBLE COUPLE, expecting second child, require two or three bedroom house or duplex. Sept. 1. Preferably close to dockyard. Rent to $200 per month. References available. Phone 386-6997.

YOUNG DENTIST URGENTLY requires furnished dwelling, 1 or 2 bedroom. Peninsula or Sidney area. Preferrably waterfront. Please call, Dr. Kosick, collect Vancouver, 112-594-9197.

WANTED SEPTEMBER 1, small 2-bedroom house, quiet country setting preferred, within reasonable commuting distance from Victoria. Reliable tenants, references available. 477-5186.

WANTED: FOR FATHER AND 3-year-old daughter, 2-bedroom house or duplex with stove and fridge. Rent around $200 per mo. Please phone anytime after 1:00 p.m. 479-3675.

MATURE RESPONSIBLE FAMILY seeks older, secluded home for September — rent or lease — $300. range. Saanich Peninsula preferred. Local references. 479-1997.

YOUNG WORKING COUPLE wish to rent on year round basis, cottage or house on Shawnigan Lake, references available, call 592-1009.

RESPONSIBLE COUPLE REquires house, August 1, willing to pay $250-$350 per month depending upon appearance and location. 652-2896.

RESPONSIBLE COUPLE WITH baby need 2-bedroom home. Happy to do gardening, maintenance or repair. Lease considered. 477-3516.

RESPONSIBLE YOUNG COUPLE with year-old child, need 2-bedroom house with yard, up to $175. 382-1539.

215 HALLS, WAREHOUSES, STORES AND OFFICES TO RENT

Montreal Trust

PROPERTY MANAGEMENT

a complete service
Rentals-Leasing-Consulting
1057 Fort Street 386-2111

OFFICE SPACE DOWNTOWN

Up to 4,500 sq. ft. of air conditioned space available November 1974.

RETAIL STORE LOCATION DOWNTOWN

1,350 sq. ft. available November 1974.

OAK BAY AVENUE

1,000 sq. ft. of office space available September 1974.

OFFICE SPACE
2610 Douglas

Ground floor
1,000 sq. ft. at $270.80 p.m.

FOR LEASE

1. HILLSIDE HOUSE — A new fully air conditioned professional office building. Ample parking. Available Sept. 1.
2. SUTHERLAND HOUSE — New ground floor office space ready to move in. Up to 2400 sq. ft.
3. LITZ CENTRE — Office and retail space in Langford. Available now.
4. WAREHOUSE — 10,000 sq. ft. of new space. Ideal for semitrailer loading. Ready to move in!
5. BURNSIDE PLACE — Just off Douglas St. on Burnside Rd. Retail and office space. Excellent exposure and onsite parking. Available Sept. 1
6. OFFICE — 2500 sq. ft. of inexpensive space in Victoria's central light industrial area. Several private offices and open areas.

R. I. MURPHY 384-8126
PEMBERTON, HOLMES LTD.

DOCTORS

We have space available near Jubilee Hospital at OLD RATES. We design the space to your requirements. Good parking, you will like this area.

HATLEY HOLDINGS LTD.
385-5911

3 CORNERS

Shelbourne at Feltham. Pharmacy, dental mechanic, lawyer, doctor, businessman, ground level space available in this quality building up to 2000 sq. ft. upper floor, 1000 sq. ft. attractive rent, contact Canada Trust, 382-8111, Property Management Dept.

BEACON PLAZA, SIDNEY. 580 SQUARE FEET. $195 PER MONTH PLUS UTILITIES. PHONE 652-3991 or 592-6282.

MODERN BRIGHT OFFICE, APproximately 300 sq. ft. available immediately in Esquimalt. Rent $65 per month includes heat and light. Please call Mr. Anderson 382-2721 or 477-4985. Tudor Estates Ltd.

IN THE NEW GORGE SHOPPING Centre professional offices for lease. Any size. Ideal location. Wonderful opportunity for those already in business or just starting out. All air conditioned. Reasonable rates. Phone 388-5812.

2-ROOM OFFICE, RECEPTION and inner office, wall-to-wall carpet, separate wash basin and toilet. Available Aug. 1. $120 per month. Jack Mears Oak Bay Realty Rental Department. 598-3321.

DUNCAN AREA

Light manufacturing industrial warehouse for lease. From 1,000 to 2,300 sq. ft. 9 ft. and 18 ft. ceilings. 748-8622 days, 746-5297 holidays and evenings.

YARROW BUILDING, AIR CONditioned, modernized, view suite, 480 sq. ft., two private offices, etc. Available Aug. 1. $190 per month. Royal Trust Company, 1205 Government Street, 388-4311.

MODERN OFFICE OF 600 SQ. ft. available immediately, Esquimalt area. Rent $125 per month, includes heat and light. Larger area also available. Call Mr. Anderson 382-2721 or 477-4985.

OAK BAY AVE.

1800 Block. Available Aug. 1st. 600 sq. ft. Owner will finish to suit. 6-month or year lease available. Phone 384-4586.

IMMEDIATELY AVAILABLE, small store for rent, 2803 Admirals. 384-0953.

STORE FOR RENT SIDNEY 960 sq. ft., on Beacon Ave., 656-4724 or 656-1396.

650 SQ. FT. WAREHOUSE ready to be built on Oak Bay Ave., 477-4707 or 598-2712.

233 MORTGAGE LOANS AND INSURANCE

NEED MONEY?

First, Second or Third Mortgages available based on market value. Free evaluation on your home or land.

Call ELLWOOD NAULT, 388-4150 or
OLYMPIC REALTY LTD., 385-5741

FIRST AND SECOND MORTGAGES FUNDS AVAILABLE AT COMPETITIVE RATES. UNLIMITED FUNDS, CONVENTIONAL AND PRIVATE. QUICK DECISIONS. CALL MR. McKENZIE, 386-7521 (ANYTIME). BOORMAN INVESTMENT CO., LTD. 1111 GOVERNMENT ST.

NEW LOW RATE

All the money you need, 2nd mortgages. R. Geddes, Principal Properties Ltd. Days 477-9514, eves., 477-6430.

233 MORTGAGE LOANS AND INSURANCE

We Specialize in FINANCING LAND DEVELOPMENT

APT. SITES

ACREAGE OR SHORT TERM HOLDINGS

1st or 2nd MORTGAGE LOANS

ANYWHERE IN B.C.

CASH VALUATIONS ON EXISTING MORTGAGES OR AGREEMENTS GIVEN WITHOUT OBLIGATION.

COURTESY TO FELLOW BROKERS
PHONE COLLECT TO L. THOMAS AS
(OFFICE) 384-7128 (RES.) 478-1729

Douglas Hawkes Ltd.
990 Blanshard St.

1ST — 2ND — 3RD MORTGAGE LOANS

NO BONUS
NO DISCOUNT
NO HIDDEN CHARGES

Examples

Borrow	Pay Monthly
$ 2,500	$ 37.00
$ 5,000	$ 74.00
$10,000	$148.00
$15,000	$222.00

15-year ammort. — 5-year term

No amounts too small or too large

Highest prices paid for existing mortgages or agreements

Interviews in the privacy of your home

Money immediately available

W. A. (Bill) Hodgson
385-4528 385-2459

24 Hour Service
Byron Price and Associates Ltd.

1st and 2nd MORTGAGE LOANS

PRIVATE AND INSTITUTIONAL UNLIMITED AMOUNTS FOR COMMERCIAL RESIDENTIAL AND INTERIM FINANCING MORTGAGES AND AGREEMENTS PURCHASED IMMEDIATE DECISIONS
Competitive Interest Rates

P. R. Brown and Sons Ltd.
762 Fort St.
385-3435

Rae Investments Ltd.
204-493 Burnside E.
Victoria
388-7891

Funds available for
—Commercial projects
—Interim financing
—Residential first Mortgages
—Residential second and third Mortgages
Current competitive rates.

Call Clayton Stuber
388-7891
Evening 477-3886

MONEY FOR YOU!!!
To buy, build, remodel, refinance. Mortgages arranged, purchased or sold. SAVE time — get RESULTS by calling:
GORD. G. COWAN 598-3321
Jack Mears' Oak Bay Realty Ltd.

WE HAVE FIRST AND SECOND mortgage funds available NOW. Lowest possible rates. Call Zodiac Investments Ltd., 383-3133 days, 383-3750 evens.

234 MORTGAGES FOR SALE

SAFE, SOUND MORTGAGE INVESTMENTS

$18,000 at 13½%,	$200.81 mo.		
$7,200 at 18%	$113.00 mo.		
$2,000 at 18%,	$35.22 mo.		
$20,000 at 14%,	$243.04 mo.		
$6,000 at 15%,	$82.00 mo.		
$18,400 at 17%,	$275.75 mo.		
$6,420 at 20%,	$107.67 mo.		
$6,100 at 18%,	$95.44 mo.		
$4,750 at 16%,	$114.23 mo.		
$10,600 at 16%,	$146.00 mo.		
$22,700 at 15%,	$310.79 mo.		
$6,150 at 16%,	$88.16 mo.		
$8,200 at 17%,	$130.71 mo.		
$20,560 at 15%,	$281.41 mo.		

For full details
please call
Miss Dunn at 592-2938

ASSOCIATED HOMEOWNERS MORTGAGE AND LOAN LTD.

1ST QUALITY MORTGAGES
$15,000, 11¾%, $182.51 per Mo.
$15,000, 12%, $168 per Mo.
$28,860, 11%, $291.25 per Mo.
$9,695, 10¾%, $86.77 per Mo.
$8,500, 11¼%, $10 .68 per Mo.
We can invest sums of $3,000 or more in excellent mortgages with good yields. In the above group are insured mortgages. We also have a few good seconds. Call VINCENT HOLMES, 384-8124.
PEMBERTON HOLMES LTD.,
1002 Government Street

WE HAVE SOME EXCELLENT first and second mortgages. Good security. High yield. Extra protective clauses. Ask for D. H. MacGillivray. 388-6691.
ROBERTS INVESTMENTS & MANAGEMENT LTD

SELECTION OF EXCELLENT quality 1st and 2nd mortgages for sale. Yielding from 12½% to 14½%. Enquiries welcome. Please call Rae Investments Ltd 388-7891.

235 WANTED TO BORROW

WANTED
$22,000 1st mortgage. Salt Spring Lake Property. 385-5500 9:00 a.m.-5:00 p.m.

OWNER OF $460,000 APARTment block, $314,000 first mortgage, needs $15-20,000, 383-1767.

240 BUSINESS OPPORTUNITIES

SHOPPING CENTRE RESTAURANT OPPORTUNITY AVAILABLE NOW!

1—Located in a Southern Vancouver Island Shopping Centre.
2—Large Restaurant and Cabaret-Pub possibilities in near future.
3—All new equipment.
4—Fantastic lease which could be assumed by purchaser.
5—Present volume is good and is improving daily.
6—Price $165,000 with terms to be negotiated.

Call: IRA FREEDMAN of Jack Mears, Oak Bay Realty Ltd. at 598-3344 ANYTIME.

BUY ME

2-BR home plus corner grocery. Good return. Asking $56,500. Trades invited.
477-1841 J. MACGREGOR 477-4270
BLOCK BROS. REALTY

THREE SHARES IN A WELL ESTABLISHED taxi company. 388-9387.

240 BUSINESS OPPORTUNITIES

SEMI-WATERFRONT MOTEL

lunch counter and dining room, liquor licence pending, pub licence available, 8 rental units, excellent location. Full price $150,000.

COMMERCIAL REVENUE PROPERTY

in strategic location, large lot, 8500' building, good rental income, assume existing 8% mortgage. Full price $175,000.

GROCERY STORE

the best in town, vendor will carry at 8% price includes land, fixtures and building with owner's suite. Requires $15,000 cash down payment plus stock.

Call Charlotte Willis, 338-8962, Courtenay Realty Ltd., 374-8th Street, Courtenay, B.C.

AFFILIATE

MANUFACTURING

International firm expanding seeks key individual to handle local operations. No experience required. Full factory training provided.

300 PER CENT GROSS PROFITS

Possible. Simply purchase molds and manufacture, CULTURED MARBLE SINKS, BATHTUBS, TABLE TOPS, ETC. Investigate for your future. Minimum cash investment $14,995 secured. For information call collect person to person Mr. Lee, 408-247-2881 anytime or write International Assoc. of Fibreglass Manufacturers, Suite 108-1333 Lawrence Expressway, Santa Clara, California 95051.

WATERFRONT MOTEL

An ideal family operation and a sound investment is offered in this motel business situated on a busy highway with easy access for passing traffic.
—1.88 acres of land at an estimated value of $150,000.
—11 spacious units with kitchens and T.V.
—Main residence with 2,040 sq. ft. of living area plus full basement — large enough for sub-let
—Almost 400' of road frontage
—Almost 400' of water frontage
—Large circular driveway affords egress exit
—Will take trade
—An unbelievingly low price of $159,500
For further details—please phone
Joan Hopper
652-3103
Douglas Realty
385-8784

DUPLEXES, DUPLEXES

1—4½ yrs. old, side by side, basement, 6 bdrms., $79,900.
2—Older, up and down, basement, 4 Bdrms., $45,900.
3—Older, side by side, Sidney, $36,900.
CALL GLENN NICHOLLS, 388-6231 or 479-5971.

DUPLEXPERT

I have sold 9 duplexes in 7 months from $35,000 to $120,000. I know the market and have a long list of buyers. For evaluation call GLENN NICHOLLS, 388-6231 or 479-5971, ISLAND PACIFIC RLTY.

VICTORIA MOTEL

In prime location on Gorge Road this profitable motel consists of 13 units plus living quarters for owner. Shows excellent earnings and a secure future for an ambitious couple. Gross $38,000 in last 12 months. Full price $168,000. Would consider house or property in trade as part down payment. For full particulars on this exclusive listing call JIM ALLAN, 386-2855, Mayfair Realty.

8 SUITES

Ideal Fairfield location. 5 1-bedroom and 3 bachelor units. Completely self-sustaining operation. Large attractive lot. Monthly gross is $800. Priced realistically at $89,500. ML 8117. Call:

WILF COTTON
Bus. 388-6424
Res. 479-3876
BAYSHORE REALTY

RESTAURANT

Large restaurant with cozy dining rm. in a very high traffic downtown area, low rent and good lease $45,000 — to view
382-5171 THE ZIEGLERS 592-176

KENTUCKY STYLE CHICKEN FRANCHISE FOR SALE

382-5171 THE ZIEGLERS 592-1763

Canada Trust Co.
2618 Quadra St. 382-5171

GORGE ROAD TRIPLEX

Overlooking beautiful Gorge Park Area. 1-3 bedroom unit; 1-3 or 4 bedroom unit, with dining room and LR with FP. 1—1 bed room unit, LR with FP. Very reasonably priced at $63,500. Financing available. To view, call JACK GREENWOOD at 386-2911 or 384-5228.
Homefinders, Wall and Redekop

BEST MOTEL

This major motel of over 40 units is being offered for the first time. Strategic location assures an expanding income, the kind of security everyone seeks. Less than 2 years old, exceptional terms. Asking $170,000 down at $650,000. Best thing is to call right away, ask for L. E. KIRK, Mayfair Realty, 386-2955.

RURAL RESTAURANT

Already a well known and active business, this restaurant might be expanded to included an English Pub. The type that mints money in the U.K.—why not here? Easy financing possible. Over an acre.
478-5561 F. CRAIG 383-1671
478-5561 O. WEBBER 478-7733
BLOCK BROS. REALTY LTD.

BUSINESS FOR SALE HAIRDRESSERS

Live in this beautiful 2800 sq. ft. home with enclosed heated pool, and operate a most successful business in a well-equipped shop. 2.35 acres with a view of Brentwood Valley. Give me a call for more information at 384-8001. CLIFF BENNETT, THE ROYAL TRUST COMPANY.

A perfect combination. Stores and apartments. 3000 sq. ft. commercial zoned 13-year-old block. Great for the small retailer to create low overhead and a sure outlet. Great for the investor, too! Owner will carry full balance at reasonable interest rate. Price $99,500. MLS. Don Robertson, 477-9551, res. 385-9865.
CITY SAVINGS and TRUST COMPANY

FAIRFIELD REVENUE

Rest home licensed for 9 guests. Easily handled by one adult or couple with one working. Home is in excellent condition and meets all qualifications. 3 Br. self-contained living quarters for owner. MLS. CALL HAZEL CAMPBELL 392-8956 or 388-6231 ISLAND PACIFIC REALTY LTD.

BE THE ONE IN VICTORIA area with fastest growing gift operation of its kind in the world. Similar operations presently operating in U.S.A. and in many Canadian cities. Ideal situation for retired couple. Minimum investment $26,000. For further information write to: Victoria Press Box 37.

RESTAURANT AND CATERING SERVICE

within 6½-mile circle. Seating capacity 72 — licensed — no competition. Excellent return on investment. Call: day or night: FRED MOLYNEAUX at 386-2911 or 656-5429. Homefinders, Wall and Redekop Realty Ltd.

PHOTO SUPPLY AND BOOK store, located in Tourist and office area. Approximately $30,000. Business, fixtures, stock. 382-5241 or 656-2235.

NEIGHBORHOOD PUB, HAVE building, location and traffic for 100 seat pub. Wanted someone who can manage and operate with own capital. Write Victoria Press, Box 890.

START YOUR OWN BUSINESS, 25 purebred rabbits, and cages, $70. 478-6715.

240 BUSINESS OPPORTUNITIES

COFFEE SHOP: EXCELLENT area, daily sales, $200. Good lease. If you qualify, you may purchase this gem. Must sell due to heart attack. My age is against me. Priced at $32,500. Private. Reply to Victoria Press Box 870.

GIFT AND FLOWERS SHOP
Excellent location, downtown. Asking $3,500 or offers. Phone 382-4441 after 6 p.m.

241 BUSINESS OPPORTUNITIES WANTED

WANTED TO LEASE RETAIL store about 1500-2000 sq. ft. suitable for grocery business, please call Mr. Law, 479-6236, if no answer call after 7 p.m.

244 REVENUE PROPERTY

FIVE PLEX TOP QUALITY
OPEN HOUSE
3212 ORILLIA ST.
WED., FRI., SAT.
1:30-4:30

Modern (1965) — Heavy Shake Roof, Stucco and Old Brick Exterior. Four-Spacious 2-Bedroom Suites. One 1-bedroom Suite. Hardwood Floors throughout, Separate Laundry Room, Parking

$25,000 WILL HANDLE WITH GOOD FINANCING AVAILABLE

ASKING $96,500

FOR PRIOR VIEWING AND INFORMATION CALL 388-9172

FARMERS & MERCHANTS TRUST

"REAL ESTATE HAS A PRICE INTEGRITY IS PRICELESS"
731 FORT ST.

CANADA PERMANENT TRUST
ON DOUGLAS AT FORT

LANGFORD

Cosy no step S-S duplex. Each side has living room, kitchen with eating area. One bdrm — bathroom. Fenced lot. To view call FRAN McVITTIE 382-8688 or 382-9191 anytime.

CENTRAL PARK 4 PLEX

Excellent return from this highly characteristic 4-plex in walking distance to downtown. Zoned R3 but may have other possible uses such as small offices or professional building. Rear lane access for on premises parking. Priced at $71,000 with low interest financing. All furnishings included in price. See this outstanding buy. Call WM. SANDERS 479-3394 or 382-9191. MLS.

Canada Permanent

APARTMENT BLOCK 4 SUITES

NO MORTGAGE FINANCING. OWNER WILL CONSIDER A REASONABLE DOWN PAYMENT TO A RELIABLE PARTY AND CARRY THE BALANCE ON A FAIR RATE OF INTEREST. TWO-BEDROOM SUITES IN EXCELLENT CONDITION. WIRING AND PLUMBING IN GOOD CONDITION. FINANCIAL STATEMENT AVAILABLE. FULL PRICE $110,000. OPEN TO OFFERS: CALL:

385-7721 HAROLD WARE 598-4358

APARTMENT BLOCK 43 SUITES

ONLY YR. OLD. FULLY RENTED. TURN. 2-BEDROOM AND 1-BEDROOM SUITES AND A FEW BACHELORS. FINANCIAL STATEMENT AVAILABLE. FULL PRICE $625,000. CALL:

385-7721 HAROLD WARE 598-4358
GARDNER REALTY

3 MODERN APTS.

IN PRIME FAIRFIELD AREA
31 STES; Deluxe block — 6 yrs. old. Good mix of stes., quiet tree-lined St. Grosses almost $55,000.
ASKING $165,000

21 STES: Modern deluxe block, elevator, carpeted stes., 7 yrs. old, ideally located near everything. 7—2 Brs., 9—1 Br. and 5 bach. stes. Grosses approx. $35,000. Lge. 8¼ per cent mtge.
ASKING $295,000

8 STES: — Attractive brick and stucco exterior, 4 stes. near new. Bal. older but good condition throughout. 7—1 Br. and 1—2 Br. Ideal for resident owner —walking distance.
ASKING $145,000

S. W. ANDERSON LTD.
384-9328 Res. 382-8917

Langford Duplex ½ Acre

Just inside Thetis Heights is this 2-bedrm, LR, large kitchen, 4-pce. bathrm. in each side plus full basement. Geared for a 4-plex. Existing $30,000 at 9%. Vendor anxious for a quick sale so good terms available as they will carry a 2nd mtge. Asking $75,000, but make an offer.

Sheila Pepin
385-7761 (24 Hrs.) 388-6176 (Res.)
D. F. HANLEY AGENCIES LTD.

WORRIED ABOUT MORTGAGE RATES?

Look into this comfortable two-bedroom duplex zoned home on a quiet street in Esquimalt. Bright one-bedroom apartment down, with its own entrance and meter. Some simple calculations will show the extent of mortgage and tax relief obtainable from a duplex situation. Sound value at $47,900. Call
384-8126 JOHN BELL 477-2562
384-8126 G. PERODEAU 656-4525
PEMBERTON, HOLMES LTD.

$6900 down
643 JOHN ST.
4-PLEX

Older Revenue grossing $470 per month. Handyman's special at $38,900.

Jackie Waldron
385-8784
Douglas Realty Ltd.

ROOMING HOUSE

Organized to run efficiently with minimum care. 6 furnished rentals, more possible. Lovely separate owners suite with patio in secluded garden. Never a vacancy. For details call Mary or Donna, 479-7668, 384-2057. Douglas Realty 385-8784.

SxS DUPLEX

2 BR each side. Renting $172.00 P.M. each. Built-in financing. MLS 7539
$44,900
385-3435 K. O. MOORE 385-4227
P. R. BROWN AND SONS LTD.
762 Fort St., Victoria, B.C.

FAIRFIELD

Character home converted to 6 rental units netting $4,000 per yr. plus large owner's suite. $12,500 will handle on asking price of just $49,900. For details please call Graham Ireland at 384-9318 (24 hrs.) C. N. Montague Co. Ltd.

31 SUITES

Beautifully kept 5-year-old block, excellent quiet Fairfield location, near park and stores. Asking $465,000. JEFF CHALK, 386-3231 or 477-8274. BLOCK BROS. REALTY LTD.

244 REVENUE PROPERTY

LIVE IN ONE AND RENT THE OTHER TWO
$68,500

This triplex has two one-bedroom, and one two-bedroom suites, the gross annual revenue is $8,280 with a net income of $6,815. The property is located close to downtown Victoria in a nice area. For the chance of a lifetime phone:
384-8126 JOHN COLWELL 592-9828
PEMBERTON, HOLMES LTD.

FAIRFIELD — $55,000

Self-contained 2-bedroom upper suite plus six housekeeping units, mainly furnished. This property is showing a 10% return but owner has bought larger premises so must sell. For further information call:
MARKIE MUNN of
JACK MEARS
OAK BAY REALTY LTD.
598-3344 anytime.

7 SUITES ESQUIMALT CONVENIENT LOCATION

Just 3 years old, wall-to-wall carpet, colored appliances, very low maintenance. $16,000 per unit. Phone 383-4650.

SIDE BY SIDE DUPLEX

Large modern duplex, choice area, Rockland Avenue. Spacious living room and dining, two bedrooms, full basement and drive-in garages. Clear title. $75,000. Arthur Haynes Ltd., 739 Fort. 386-3271 or 658-8168.

DUPLEX — ESQUIMALT, TRULY a bargain—inspect this excellent stucco side-by-side duplex, spacious suites. Attractive invetment and a home combined. $43,000. Call Ann Alphone, 479-3638. C. S. Goode Realty, 388-9158.

POSSIBLE MEDICAL DENTAL Building or Condominium Site. 11790 Sq. Ft. zoned R3 — 5544 sq. ft. zoned C.1. — Yates St. Total Price $140,000 — Bill McCarter, 592-3970 or call J. A. Henderson Rlty Ltd., 385-9741 anytime.

SIDNEY DUPLEX

5-year-old, 2-beds each side, roughed in in-law suite down, new wall-to-wall throughout, near new fridge and stove each side. Large lot. $59,500. 384-4489.

WILL ACCEPT HOUSE, OR land for our $37,000 equity in commercial building. Grossing nearly $19,000. Good tenants. In 1-mile circle. 658-5479.

DRIVE BY DUPLEX. 1317-19 Gladstone. Then make any reasonable offer with $4000 down. Or will accept lot or mortgages as down payment. 658-5479.

EXCELLENT 5-SUITE CONVERSION, desirable location. Good first mortgage may be assumed. Vendor will carry second mortgage. No agents please. 383-8167.

247 COMMERCIAL OR INDUSTRIAL PROPERTIES

VICTORIA WEST

Near new cement block building. 1980 sq. ft., display window, truck doors. $55,000 with $20,500 down.

Retiring owner will also sell carpet cleaning business with ten years of high quality reputation. Business could re-establish double volume with active owner. $15,000 including stock and equipment.

STAN PELLAND
385-7761 (24 Hrs.) 598-5427 (Res.)
D. F. HANLEY AGENCIES LTD.
3293 DOUGLAS STREET
VICTORIA, B.C.

1—COMMERCIAL ACREAGE, two 2-acre adjacent parcels, in rapidly expanding area, just minutes north of Nanaimo. $50,000 each.

2—Zoned light industrial, excellent area of warehousing. 1-acre in size — $75,000.

Mike Davis, Northbrook Realty Ltd.
758-7331 or evenings 754-5479.

INDUSTRIAL Acreage

For lease or sale. Fast access to city or ferry. Ideal warehouse, trucking or heavy equipment storage site. Serviced.
382-5171 THE ZIEGLERS 592-1768
Canada Trust Co.

COMMERCIAL SITE

Suitable for a building with an approximate 5300 total sq. feet. Older house on property rented for $170.00. Financing available and listed at $28,000.
Jackie Waldron
Douglas Realty Ltd.
385-8784 anytime

ZONED LIGHT INDUSTRY

Approx. 7,000 sq. ft. ready for immediate development. Close in. $52,200. MLS 7128.
385-4335 K. O. MOORE 385-4227
P. R. BROWN AND SONS LTD.
762 Fort St., Victoria, B.C.

ZONED LIGHT INDUSTRY

Good location with easy access — approximately 7,000 square ft. Has a 2-bedroom home on it now. Asking $42,000. Make me an offer. Call CLIFF BENNETT, 384-8001. THE ROYAL TRUST COMPANY.

FOR SALE: COMMERCIAL, 6700 sq. ft., 2644 Quadra St., Phone 592-6579.

250 HOUSES FOR SALE

T. L. MANN AND ASSOCIATES LTD.
1820 Oak Bay Ave.

UNIQUE CHALET

For the young executive with distinctive tastes. New home in a populated wooded setting high above surrounding homes. Winding paved drive, rocky treed lot. Lvg. rm. with F.P., dining rm, kitchen with D.W., den, utility, two bedrooms. Balcony and sundeck. Good mortgage, low rate. Priced at $58,900. Offers considered. Contact
Ken Mann

BEAUTIFUL BRENTWOOD

A sparkling new home on a lovely treed lot. Great sea views. Living rm with F.P., dining rm, roomy kitchen, two sets of glass doors to sundeck at rear, 3 large bedrooms, master ensuite. Wall-to-wall carpet throughout. Full high bsmt with utility and roughed-in rec. rm. and 2 pc. bath. Double carport. Located on a new quiet street minutes from good fishing. Owner-builder anxious for sale, may cut listed price of $54,900 by $1,000s. For appointments to view call:
Ken Mann
Bus. 598-5144 Res. 592-7443

SEA VIEW EXECUTIVE HOME

Near the University of Victoria. Over 3000 sq. ft. of unique construction on two levels. Providing:
—4 or 5 Bedrooms, 3 Bathrooms.
—Living room, Family rooms with fireplaces.
—Breakfast and Dining rooms adjacent to Kitchen.
—Beautiful treed lot with a lovely sea view from front of house.
—2 Car garage, balconies and sundecks.
Of unusual and appealing design now nearing completion, some options still open regarding interior decor.
OFFERED AT $118,000.00
Exclusively with
Pemberton, Holmes Ltd.
382-8126 MR. GREENE 385-0795

WANT PRIVACY, BUT LIVE IN city? Half acre on Oak Bay border. 3-bedroom one level home. 1½ bathrooms, wall-to-wall carpeting, radiant heating, double garage, fireplace, built-in barbecue in den. $74,500 includes drapes, fridge, stove, washer and dryer. Located at 1960 Fairfield Rd., corner of Foul Bay Road. 598-3183.

BY OWNER, 3-BEDROOM house, in commercial zone, panelled bedrooms and wall-to-wall carpeting on both levels, $28,000 or offers. 385-2743, 384-1269.

MODULAR HOME 960 SQ. FT. 2 bedrooms, partially completed. Ready to move. $7500. 383-3563.

250 HOUSES FOR SALE

WALL & REDEKOP HOMEFINDERS REALTY LTD.

OPEN HOUSE
EVERY DAY 1:30 - 4 P.M.
1259 GARKHILL RD.
(Blenkinsop near McKenzie or off McKenzie down Century)
Immediate possession on this tastefully decorated home. It contains many features such as w.w. carpet, feature wrap-around fireplace, panelled rec. room in bsmt. with extra bedroom. Fenced backyard, located on quiet street near schools and shopping. This home is ready to move into. Come and see or to view in advance call: MAY HAMILTON at 386-2911 or 656-4692.

OPEN HOUSE
THURS. and FRI.
391 FARVIEW RD.
6-9 P.M.
(off Metchosin Rd. in Colwood)
Immediate possession on this immaculate 3-bdrm bungalow. Extra large kitchen and master bedroom. ½ bath and rec. room in full basement. Lovely treed lot. Low taxes. Come see and make an offer on asking price of $54,900, financing available. For prior viewing please call
MARILYN MOORE 386-2911 or 478-2482

OPEN HOUSE
5247 PAT BAY HIGHWAY
E-V-E-R-Y-D-A-Y
1 to 4 P.M.
A lake at your door is free with this gracious 3-bedroom home. The spacious living room overlooks beautiful Elk Lake. A dining area designed for entertaining, has sliding glass doors opening on to a large secluded sundeck, and the country sized kitchen makes cooking a pleasure. A full basement, drive-in garage and a beautifully landscaped lot add up to real value. MLS. To view call:
JACK GREENWOOD 386-2911 or 384-5228

A HOME
Not just another house. Tip top condition only 15 years old. Full high basement. All hardwood floors in two-bedroom dining room and lovely living room. High location, nearly ⅓ of an Acre natural trees. East of Glen Lake. Close to specialty school and all other schools. $42,995. To View call:
JOHN TISDALLE 386-2911 or 656-1789

BRAND NEW—G.H.
Would you like to own a larger than most 3-bedroom, basement home? With real quality construction? With White Georgian Marble fireplace? Walnut feature wall? Professional large, beautiful kitchen? With park at your rear door? View of Mt. Tolmie and Mt. Douglas? Next door to tennis courts, swimming pool and recreation centre in Gordon Head? Then call
A'MMON at 386-2911

CLOSE TO TOWN
$39,500
In the Hillside, Quadra Street area is this 4-bdrm. home. Large kitchen, den, 2 bathrooms, 2 fireplaces, plenty of room for the family. Vendor is now doing renovations. MLS. Call today.
CURT SHUBROOK at 386-2911 or 382-6961

$32,000
2 bedroom older home. Full basement on 1½ acres of beautiful soil in Sooke.
BRUNIE ALDRICH 386-2911 or 385-4627.

CIRCLE THIS ONE -
A lovely 3 bedroom home with water view. Has just come on the market. Situated on a quiet street with lovely grounds both back and front. This full basement home is looking for a new owner. MLS. Asking $47,900. Phone now for appointment to view.
POLLY HIGGINS 386-1911 or 592-4111.

CONDOMINIUM SUITES
BRAND NEW:
1—2 br. with ensuite plumbing.
1—1 br. both in centrally located building with sauna, whirlpool and billard room. To view these deluxe suites, call
MARGARET BRIDGER at 386-2911 or 385-1188.

HERE IS A HOUSE!
of contemporary design, situated on a really beautiful lot in the Rockheights area of Esquimalt. This gracious home has three bedrooms on the main floor. A 33-ft. living and dining room with F.P. and a view of the ocean, plus a fully developed basement that has a large family room with F.P., a bedroom, den, utility room, and bathroom. For appointment to view call:
JACK GREENWOOD at 386-2911 or 384-5228

LANGFORD
Move right in — 2-year-old home — 3 bdrms. up, 1 down. Large rec. room — spacious living area delightful bright kitchen, ensuite plumbing and full basement. Asking $54,500. Please call
ELEANOR BRAY 386-2911 or 592-1130

MINT CONDITION
IMMACULATE 1 OWNER HOME
Situated in area of other fine homes. Attractive white rock fireplace in L.R. and tremendous work area for Mom in kitchen. 3 bdrms., with master en suite. The appliances are included in asking price of $56,900. New MLS 8097.
LOLA CLARK
386-2911 or 479-3010

3 BDRMS.—GLANFORD
Immaculate home close to schools and all shopping. Feature red brick fireplace. Well planned kitchen with dining nook. Large fenced backyard. Excellent family home, so call: MAY HAMILTON now at 386-2911 or 656-4692.

YOU'LL BE SURPRISED
at the room in this newly listed 3-bdrm. home at 2945 Graham St. Large, bright living room and large kitchen, complete with appliances make this todays bargain at $43,900. To view call: JACK GREENWOOD 386-2911 or 384-5228.

LIKE OLD HOUSES?
Then ask to see inside 271 SUPERIOR ST. 1300 sq. ft. of spacious living area, and a full basement is included at only $35,900, with a good 1st mortgage. It's bargain priced. Call: JACK GREENWOOD at 386-2911 or 384-5228.

MAKE AN OFFER
$51,500 MAPLEWOOD RD.— 4 bdrms. 1-3 Acre. Excellent 1st mortgage. MLS. 7829.
$38,900—CEDAR HILL RD.— two bdrms. Good starter or retirement. MLS 7582.
$44,500—COLVILLE RD.— Brand new 4-bdrm. Strata Title Duplex. MLS 7858.
$85,000 — HELMCKEN RD.—1.98 Acres. 1200 sq. ft., 3 bdrms., 3 bay garage. Excellent holding property. MLS 7408.
$37,500—SHAWNIGAN LAKE— 2 bdrms; 3 yrs. old on 5 30x114 lots. Close to Lake. MLS 7358.
$11,900—SHAWNIGAN LAKE— Building lot in new subdivision. Water, hydro, paved streets in. Exclusive.
(Courtesy to ALL Salesmen)
For the above call: BOB CARBY at 386-2911 or 382-1459.

SOOKE
LARGE LOT overlooking Kemp Lake. Ideal situation for mobile home. Summer home — permanent home. For details call DON HAMILTON at 386-2911 or 478-3552.

FINANCING PROBLEMS?
I have just listed 2 beautiful new homes. If you qualify a low down payment will get you in. Full price $51,000. Call DON HAMILTON at 386-2911 or 478-3552.

250 HOUSES FOR SALE

WALL & REDEKOP HOMEFINDERS REALTY LTD.

TUDOR BRAND-NEW
This tudor style home is going to be the nicest you have seen for a long time. Offers you up to 4 bedrooms plus vacant basement. 2 story entrance hall and open staircase. Sunken living room, storage more than expected. A dream kitchen; easy care lot with beautiful natural growth. In Victoria City limit next to popular Golf Course, among executive neighborhood, and 60-125 Thousand dollar homes. Appointments and information from
A'MMON at 386-2911

V.L.A. PROPERTY
$58,500
Lovely home close to Dean Park in North Saanich. Lot 100'x220', well landscaped. This home was built to V.L.A. specs. 2 bedrooms on main, plus bedroom — bath and rumpus room finished in basement. MLS. Call Today:
CURT SHUBROOK at 386-2911 or 382-6961

WEST SAANICH
Have you a family and would like some room. How about .56 of an Acre and 2000 sq. ft. 4 or 5 bedrooms, lovely living room and dining room. Utility room, den and huge rumpus room. 1½ baths, this home is about 12 yrs. old. Just a bike ride to Prospect Lake. Call today. MLS.
CURT SHUBROOK at 386-2911 or 382-6961.

SECLUSION AND COMFORT
may be yours in this immaculate Oak Bay home. Over 1400 sq. ft. of floor space, including 1½ baths, a den, a large family sized L.R. with beautiful heatilator fireplace, and 2 or 3 bedrooms, all add up to a truly different home. To view call:
JACK GREENWOOD 386-2911 or 384-5228.

JAMES BAY—
CHARACTER HOME
Well kept 3-bedroom home with 2 large rooms upstairs as well as basement. Spacious kitchen. Close to schools and downtown. Has drive-in garage and fenced backyard for the kids to play in. Priced only at $39,900. Call MAY HAMILTON at 386-2911 or 656-4692 to view or for more details.

CANADA PERMANENT TRUST
ON DOUGLAS AT FORT

LEGAL DUPLEX
Larger up and down duplex plus a bachelor unit. Property is in excellent condition in and out. Convenient and attractive location and priced at only $59,900. For detail and viewing please phone HERB McDANNOLD 658-8844 or 382-9191.

MODERN DUPLEX
An ideal "double family" purchase. Go into this with relatives or friend. Identical up and down 7 yr. old duplex. 2 bdrms. 16x22 L.R. (That's big!) 4 pce bath. Kit. with E.A. So split all the costs! It's like two houses under one roof. Priced to sell at only $56,900. Call BILL BROOKS 478-3197 or 382-9191 (Exc).

DOLL HOUSE
This cosy home is just right as retirement or starter. Comfortable living room with F-place. Bright eating area in kitchen. Large bdrm and 3-pc. bathrm. Full bsmt. Asking $32,900. To view call FRAN McVITTIE 382-8688 or 382-9191 anytime.

Gardners Delight
Newly listed 2-Bdrm. bungalow. Has living and dining Rms. with 1100 sq. ft. on main floor and full Bsmt. in quiet rural like area. Fully serviced lot is 80'x135' with ready made garden, 10 fruit trees and grape vines galore. A wonderful buy at $42,900. For viewing, call WM. SANDERS 479-3394 or 382-9191.

Thirties Special
915 Fullerton St.
Are you looking for a family home that can be financed with a CMHC loan? Ask Jack Nelson to show you his 2-Bdrm. home with living Rm. (FP) dining Rm., large kitchen, full Bsmt. Open House Friday and Saturday 2-5 p.m. if it is still available. For pre-viewing please telephone JACK NELSON, 477-6235 or 382-9191. MLS.

NEW LISTING
$27,900
3 Bdrms., good living room, large kitchen with lovely nook. Conveniently located in Victoria, close to schools, bus, and shopping (MLS). IRENE VAN 384-9191 or 382-9191.

4 BEDROOM FAMILY HOME
Clean and tidy like new condition, living Rm. with FP, WW carpet thru-out, built-in stove, full high Bsmt. $33,250 credit union mortgage available on full price of $36,900. This is priced to sell—don't delay. EMIL IZIK 598-8289 or 382-9191 (MLS 7460).

NEW LISTING
Attractive 2-3 Bdrm. home with beautifully panelled living and dining Rms. Built-in china cabinet, open FP and WW. Full high developed Bsmt. offering many possibilities. Centrally located on 2 landscaped lots. Immaculate thru-out, and only $52,900. For detail and viewing please call HERB McDANNOLD 658-8844 or 382-9191. (MLS).

Quick Possession
Lake Hill—3 or 4 Bdrm. split-level home, only 5 Yrs. old now being offered at only $54,900. Owner has left for the east and is anxious for quick sale. All reasonable offers considered. Excellent quiet area of newer homes near school, park, bus and stores. 1600 ft. of finished living area on 3 levels. Lge. rec Rm., 2 Bthrms. To view call PAT DOERKSEN 478-3432 or 382-9191 (MLS).

3 BEDROOMS
$34,500
Ranch style condominium near Town and Country. 3 yrs. old, excellent value, easy to finance. GRAY LAITE 656-5267, SID HASLAM, 477-1994 or 382-9191.

Canada Permanent

COLWOOD
OPEN HOUSE
2941 ADYE ROAD
SATURDAYS AND SUNDAYS 1-4 P.M.
Drive out Sooke Rd., turn at Hatley Esso Service Station, down Mt. View Ave., to Adye, and see this 3½ year home in a very desirable location, close to schools and shopping. Large living room has chip rock fireplace, good-size dining room with sliding glass doors to sundeck, 4 piece vanity bath, 3 bedrooms, master en suite. Daylight basement has 4th large bedroom, rec. room, utility, toilet and another that could be 5th bedroom or den. Price $54,900. For further information or private viewing, please call 478-2762 or 478-6433.

LOVELY!!!
1320 SQ. FT.
Drive by "1260 Palmer Road," located on a no through street in choice residential location amongst fine homes. An attractive floor plan features 18' living room, 10'x11' dining room, large kitchen with dining area, separate utility room, 3 bedrooms (master 14'x12'), 4 pce. vanity bathroom. High basement has huge rec. room, 3 piece bathroom. Immaculate and extremely well constructed home on nicely landscaped lot. Full price $59,500. Exclusive with:
HERB HODGSON
384-7128 Res. 382 3835.
Douglas Hawkes Ltd.

250 HOUSES FOR SALE

JACK MEARS
OAK BAY REALTY LTD.

"The Professional People"
Coast to Coast
Real Estate Service

2194 OAK BAY 598-3321
3618 SHELBOURNE 598-3344

OPEN HOUSE
24 BUSHBY STREET—SEA VIEW
SATURDAY JULY 13TH
FROM 2 TO 4 P.M.
A very comfortable 4-bedroom home with extra room in basement approx. 1200 square feet on main floor plus another 1000 square feet upstairs. Large living room with fireplace and separate 12x17 dining room. Entire home is immaculate and ready to move into with easy possession, plus large existing mortgage at low interest rate. Owner anxious to sell. For prior viewing call Bill Mohr or Harold Whiley at 598-3321 or 598-2798 or 598-6716.

OPEN HOUSE
2079 WINDSOR ROAD
2-4 P.M.
THURSDAY, FRIDAY, SATURDAY
JULY 11, 12 and 13.
Attractive house on a nice secluded cul de sac in this desirable area of South Oak Bay. Three bedrooms plus one in fully developed basement. Living room and dining room features large picture windows together with a panelled wall. MLS $64,900. For a private viewing call Fred Phillips at 598-3321.

OPEN HOUSE
1023 PRINCESS ST.
SAT. 1:30-4:00
This is a most gracious older home for a large family. Solid as a rock, fine old beams and panelling. Leaded glass windows and lampshades, maple floors, with walk in closets. Kitchen garden and lawns on a 60x120 lot. Marvellous for all local sports involvement, walk to everything. Asking $49,900. Call: URSULA E. S. LaLONDE at 598-3344 anytime.

UP AND DOWN DUPLEX
$33,900 is the asking price on this nicely renovated revenue property in an industrially zoned area of Victoria. Downstairs has living room, kitchen and 2 bedrooms, all good sized. Upstairs has large living room and one spacious bedroom plus kitchen. Suites have separate entrances, hot water tanks and hydro meters. Take a look and try your offer. Call: DENNIS BERRY at 598-3344 anytime.

BRENTWOOD
If your requirements are a 3-bedroom home, here is your opportunity to have one that is steeped in charm and character. Well built with high quality; right to the carpeting and fixtures. Entertainment sized rooms, and a feeling of spaciousness throughout. Wrap around deck; double carport; on cul-de-sac; so many features that can be appreciated only through viewing. Call ROY GOULD or EDNA VLIET at 598-3344 anytime.

GOOD FAMILY HOME
Close to schools and transportation in the View Royal area; you'll find this 3-bedroom (1 up) home a sound investment. Solidly built; updated; conveniently located; large yard — large deck — great for an active family. Asking $48,500. Call: ROY GOULD or EDNA VLIET at 598-3344 anytime.

10% FINANCING
The contractor has placed a large 10% mortgage on this new 3-bedroom home in the Brentwood area. Good sized corner lot, the house is well constructed and has good sized master bedroom with ensuite, rock fireplace, loads of cupboards and sliding doors to patio from kitchen. Full price $51,500. To view call: C. WONNENBERG at 598-3344 anytime.

STOP—LOOK—LISTEN
OPEN HOUSE
2-4 FRIDAY and SATURDAY
1517 BANK ST.
This older home has been beautifully renovated. The entrance hall has a brand new powder room all new fixtures —living room with fireplace— dining room with built-in buffet —kitchen and utility room all very modern. The upstairs has 4 bedrooms plus full bath, new fixtures, all the rooms up and down are covered with excellent "Harding" carpet — a full basement ready for further development—You must see the interior to appreciate what has been accomplished here by a professional. For prior viewing please contact Bill Mohr 598-6716 or Harold Whiley 592-2798. Office 598-3321.

VALUE EXCLUSIVELY FOR YOU
Be the envy of your friends when YOU entertain in the modern custom-built and custom-kept split level family home. Over 1900 square feet of professionally finished living area. Living and dining room is enhanced by the quiet elegance of rich carpeting. Luxury size bedrooms—space for the chaise lounge and TV too! Priced to sell at $69,000, trades considered. For RESULTS please call GORD. G. COWAN at 598-3321.

NEW LISTING—$33,900
Admirals Road Area. A splendid little 2-bedroom stucco house. Panelled walls, gold wall-to-wall carpets, gold drapes, peach colour bathroom fixtures, nearly new kitchen range. Patio enclosed by wrought-iron railing, lit by old time street light. Manicured lawn, shrubs, quiet hill views. Owners say "Bring buyers who will cherish our home as we do." My pleasure to show you the best. Lynette Delahunt 598-3321.

MINI RANCH—ROYAL OAK
Want to retire to the country? Have a daughter who's horse crazy? This may be your answer. Over 1½ acres of rich farm land with nearly new home and barn. This house has 2 bedrooms, 1½ bath, den, large living-dining room with fireplace, utility room and high dry basement with room for development. This house is fully insulated, oak floors throughout, with more storage space than one family will ever fill. Outside there is a sundeck overlooking a fenced yard and small private pine forest. Shake roof, tudor trim and carport complete picture! 75% financing available. Offers to $67,500. C. Douglas 598-3321.

THE BUY OF THE WEEK "OAK BAY"

"IMMEDIATE POSSESSION" HERE IS YOUR OPPORTUNITY TO PURCHASE THIS OLDER FAMILY HOME OF 3 BEDROOMS PLUS DEN, OR 4th BEDROOM. NICE LIVING ROOM AND SEPARATE DINING ROOM WITH WALL-TO-WALL CARPETING. LARGE CABINET ELECTRIC KITCHEN WITH LAUNDRY AREA OFF THE KITCHEN FOR WASHER-DRYER. SMALL SECLUDED LOT. VENDOR HAS COMPLETELY REDOCRATED ($1200) AND REDUCED THE PRICE BY $5,000 FOR QUICK SALE. FULL BASEMENT AND HEATED, OF COURSE, WITH OIL. MOVE QUICKLY — I HAVE THE KEY — ASKING $49,900 — CALL FRANK CARR, 385-9765, CHARMAN PACIFIC REALTY LTD., MS 8161.

TOWN AND COUNTRY REALTY
3617 DOUGLAS STREET
382-7276

OPEN HOUSE
1:30 - 4:00
SATURDAY AND SUNDAY
2 houses left. 10¼% financing. Pat Bay Highway to ast Saanich Rd. Left on Prossen, right on Wallace Dr. to 7633 and 7645 Wallace Dr. 658-8562, 658-8259.

BY OWNER, SOLID OLDER home, new roof, new plumbing new wiring, newly painted and decorated. 3 bedrooms upstairs, no basement. Open house every day, 5 to 8 p.m. $33,900. 314 Langford. 598-5554.

250 HOUSES FOR SALE

Island Pacific Realty
3200 QUADRA 388-6231

3 BEDROOM — $47,500
Located on Baxter Avenue this home offers secluded back garden with fruit trees. Full basement with rec. room and drive-in garage. LR with FP, DR, 3 bedrooms on the main floor. A must to see. Phone NOW to view. OLE KNUDSEN 388-6231.

26.6 ACRES SALT SPRING ISLAND
This property is presently all in hay and parts of it are nicely treed. A beauty to cultivate in any crop. The big open fields are so flat they could be used for an airstrip. A steal at $2,450 an acre. To view quickly call SHANE BEFURT. 477-9730 or 388-6231.

MINI-RANCH
This 3 Br., no basement ranch style home sits on almost half acre of nicely tailored property. W-W thru-out. LR. with FP., DR. and large kitchen and immaculately decorated. Priced to sell quickly at $39,900. TO VIEW CALL SHANE BEFURT AT 388-6231 or 477-9730.

GORDON HEAD $55,000
This home has two big bedrooms on the main floor with 1 bdrm. or rec. room in the partly finished basement. Very large living room with wall-to-wall and FP. Built-in fridge and stove in the nicely finished kitchen and 1½ baths. All on 1-3 of an acre. To view, quickly call SHANE BEFURT AT 477-9730 or 388-6231.

HILLSIDE-QUADRA
Two bedrooms, 13x21 L.R. with fireplace, good dining room, two bathrooms, extra large bedroom or TV room in full high basement, drive-in garage, fully fenced and well landscaped lot. Asking $39,900 with vendor to carry large mortgage. Try your down payment. New listing. Quickly call IRENE DALZIEL 388-6231 or 477-6380.

SAANICH PANHANDLE
Lovely residential area. Close to Lansdowne School. Features three bedrooms, large LR and DR and oak floors. Four-piece and two-piece bathrooms, 19x17 recreation room, drive-in garage. This home is better than new. Absolutely spotless inside and outside and exceptionally well landscaped. Extra parking and has access to back for trailer, etc. Asking $52,900 and a really good buy. IRENE DALZIEL 388-6231 or 477-6380.

FOUL BAY RD.
Cosy well cared for 3-bedroom full basement home featuring 4 and 3-pce bathrooms, entertainment sized rec. room plus easy care lot. Asking $45,900. Call CHRIS GREIG 477-8335.

LAKE HILL AREA
Real gardener's paradise with seclusion, trees, berries, fruit and four-tenths of an acre. Three-bedroom ranch style bungalow, only 15 years old and in excellent condition. This is a new listing at $44,900. See it now while you can. QUICKLY CALL IRENE DALZIEL 388-6231 or 477-6380.

GLEN LAKE WATERFRONT
Offering seclusion on 1.85 acre with boat landing. Big three bedroom home overlooking the lake with in-law suite in lower level also overlooking the lake. REVENUE from the duplex located on the property $205 per month. Landscaping is very good offering privacy. Asking $168,000. It is possible to subdivide one lot off for resale. Phone now OLE KNUDSEN 388-6275 LOC: 2684. or 388-6231.

FAIRFIELD
Modernized older home in beautiful condition. L.R., Dining Rm. with F.P. Cab. elec. kitchen with dining area all in natural wood. Lge. entrance hall, 3-pce. bath. Upstairs 3 bedrms. 1x2 pce. bath. F.C. basement has 2 finished bedrms., rec. rm. OOM heat. Lge. sundeck at back. Call MRS. McKEAGE, 479-5868 or 388-6231.

FAIRFIELD REST HOME
Just below Gov't House — this completely renovated property — immaculate inside and out. Excellent revenue. Call HAZEL CAMPBELL 382-8956 — 388-6231.

WALK TO TOWN
This is practically a new home. Three bedroom, large L.R. with rock fireplace, completely new modern kitchen with large eating area. Wall to wall throughout. Do yourself a favour and see this beauty quickly. Priced at only $43,500 with excellent financing available. NEW LISTING CALL BEN GREIG 388-6231 or 598-3105.

HIGH QUADRA, $56,900
This quality built spacious home is situated on a fabulous 62x190 foot, fully landscaped lot. Over 1,700 sq. ft. of quality living with large living and dining rooms, 2 bedrooms plus den or third, entertainment sized rec. room, two fireplaces, bright kitchen and much, much more. This home is priced to sell so quickly call CHRIS GREIG, 388-6231 or 477-8335.

CEDAR HILL
4 Bedrooms, $39,900
First time on the market. This home offers good value. Features spacious living room with fireplace, bright dining room, rec. room, part basement, separate garage and all the appliances stay. Good financing available. For more info, call CHRIS GREIG, 388-6231 or 477-8335.

$23,500 — 1 BDRM.
Cottage style home on an 55x120 ft. lot with nice garden. Call now won't last long. MLS. OLE KNUDSEN 388-6231 or 479-8441.

URGENT
Needed right now, 3 bedroom full basement home. Up to $52,000 Some seclusion and nice garden. PLEASE CALL OLE KNUDSEN 388-6231 or 479-8441.

CUTE-COSY
Two bedroom bungalow, L.R. with fireplace on quiet street by Simpson Sears. Asking $31,000. To view call LARRY QUAGLIOTTI AT 388-6231 or 479-6609.

FAIRFIELD
Really well built, low two bedroom rancher with very few steps and attached garage. Large level full fenced lot. Extremely large L.R. with oak floors and fireplace. This is a nice quiet residential area and would be ideal for small family or retired couple. Just listed and should go quickly. Asking $44,900 with approximately $20,000 existing mortgage. QUICKLY CALL IRENE DALZIEL 388-6231 or 477-6380.

CHARACTER FAMILY HOME
With large windows. Separate dining room with built-in buffet, 15x12. Living room with fireplace, 15x13. Beamed ceilings and stained glass windows. Kitchen, 13x14, with lots of cupboards, 3 bedrooms. Solid home with full basement with separate garage on lot 55 by 138. MLS 7610. SUE WARKE, 479-7725 or 388-6231.

OAK BAY RETIREMENT
3-bedroom full basement with large rumpus room. Elevator for basement — separate garage. This large kitchen has separate eating area. Bright clean and well kept. Courtesy all Realtors. SUE WARKE, 479-7725.

MINI FARM
West Saanich Road. 1.79 acres with character 2-storey home. Post and beamed living room. New wiring and plumbing — just 5 miles out of town. All appliances including a dishwasher only 1-year-old. These people have been transferred and need a quick sale. Priced at $59,900. SUE WARKE, 479-7725.

Island Pacific Realty
3200 QUADRA 388-6231

3-BEDRM TOWNHOUSE
Double carport and ½ basement, 1½ baths, separate D.R. with feature brick wall and sliding doors to patio. Sundeck off L. Room. Well carpeted. CMHC 9% mortgage. MLS. Call HAZEL CAMPBELL, 388-6231 or 382-8956.

SOOKE 4 BDRMS. FULL BSMT, LARGE LOT
This nearly new home is located in one of the better areas of Sooke Village. Large L.R. with wall-to-wall and lovely FP. Large sundeck off DR, all electric kitchen has built-in dishwasher plus large eating area. Master bedroom with ensuite. Basement is well finished to include 4th bedroom, 3-pce. bath and beautiful rec room. This home is built for a family and in excellent condition. Asking $57,000.00. To view call PAT THERRIEN 642-5138 or CHRIS GREIG 477-8335 or 388-6231.

660 WILSON
Enormous older home. Fireplace in living room and dining room. Wall-to-wall carpet. Large kitchen and 3 huge bedrooms. You won't believe the size of this house. CALL GERRY FINNIGAN 388-6231 or 479-1040. MLS.

3 BDRM TOWNHOUSE
$29,900
Immaculate 3 bedroom parcel. 2 bathrooms, 1250 sq. ft. Extremely well located close to bus, schools and shopping. Swimming pool and playground included. CALL NOW. MLS. GERRY FINNIGAN 388-6231 or 479-1040.

3 BDRMS & IN-LAW SUITE
$41,900
Centrally located at 1228 Pembroke Street, the property is duplex zoned with a gigantic 45x150' lot. Good financing. CALL GLENN NICHOLLS 388-6231 or 479-5971. MLS.

OAK BAY
$37,500
This handyman special has a price tag that can't be beat. Offers 2 sunny bedrooms, spacious living room and attractive fireplace, full basement and separate garage. MLS. CALL GERRY FINNIGAN 388-6231 or 479-1040.

MINI FARM $35,900 FLORENCE LAKE
Lovely spacious 2-bedroom bungalow, extra large LR, dining room, large kitchen. Utility room, new roof, copper plumbing, OOM heat, separate guest house or storage house, part basement. .4 of an acre. Priced to sell quickly. FREDDY STARKE 388-6231 or 479-3866.

BLOCK BROS.
1800 Blanshard
3636 Shelbourne
1949 Sooke Road

OPEN HOUSE 2249 Evelyn Place
Thursday, 1:30 to 4:00. Friday evening, 7 to 9:00. 2 lovely large BDRM up and one down, all rooms are large in this home in Cadbora Bay, 2 baths, secluded backyard. Many more plus features. See you at open house. $59,900.
ERNA ELLSAY
477-1841 477-5705

Gorge Open House 314 Vincent
Friday and Saturday 2 to 4. A 2 BR home with character and built-in features. LR with granite fireplace. Spacious, bright kitchen with dining area. 3rd BR in full basement. Excellent location and lot. All offers considered.
TED WALFORD
477-1841 598-1420

OPEN HOUSE Country Living
6932 Central Saanich Rd. Large 75' by 175' lot. Fruit trees. Solid spotless older house with two BR up and room for expansion in basement. See for yourself between 7 and 9 p.m. on Thursday.
RON KERFOOT
477-1841 652-2594

SOOKE BEAUTY
Better than new home on 1 acre with view. Full basement has extra bedroom, bath, plus in-law suite. Parking for any number of vehicles. Your own badminton court and other extras. Norma Saunders, 478-5561 or 642-3455.

GORGE VALE GOLF COURSE
One of the cleanest, compact 2-bedroom homes I've ever seen This Esquimalt bungalow features developed basement, including rec room, extra bathroom, workshop and laundry area. Attractive shrubs and flowers makes this 21 year old package a good buy at $42,000. MLS 8000. John Adank, 478-5561 or 479-8135.

SPARKLING NEW
Quality WW throughout this attractive Tudor style 3 BR home. Finished rumpus room in the full bsmt. Large treed lot in new subdivision. Early possession. $52,000. June Corby, 478-5561 or 478-8780.

HIGH TATTERSAL
Privacy and beauty are the key words to this proud 3 BR home, that boasts such features as: high mature hedges and trees; garden shed, high sundeck, unusual rec room in full bsmt., drive-in garage. An exceptional buy at $53,000. John Adank, 478-5561 or 479-8135.

"OAK BAY— 5 BDRMS"
A charming older family home in excellent condition ideally situated in choice Oak Bay to schools, transportation, sea, etc. Over 2,000 sq. ft. of living space and priced very modestly at $52,500. JUDY JOHNSON, 386-3231 or 477-1650.

3 BDRM HOME 1.5 AC.—$46,500
Hurry for this new listing. A modern 1600 sq. ft., 3-bedroom home on over 1½ rocky acres in the Millstream area. Beautifully panelled living room with raised hearth sandstone fireplace. A big bright kitchen that mother will love (stove and fridge too) and overlooking a secluded patio, garden with loads of privacy. Nice high up location. MLS. JEFF CHALK 386-3231 or 477-8274.

CLOSE TO SHOPPING
Near Safeway Disco Centre and Warehouse food stores. 3 bedrooms, split level home with rec room and in-law suite in FHC basement. Price is reduced from $48,000 to $45,000, 52x117 landscaped lot, schools, parks, buses are all at your door. K. S. DHAMRAIT, 386-3231 or 383-2491.

OPEN TOWNHOUSE
FRI., 7-9; SAT. 1:30-4:30. 1533 NORTH DAIRY RD. (Off Cedar Hill Rd.) Immaculate 3 BDRM unit with 2 private balconies and patios. 1376 sq. ft. of living space. Living room with WALNUT FEATURE WALL. Large master BDRM and rec room. Part basement. Parking for 2 cars. Quick possession, $41,900. GERRIT KLOOTWYK, 386-3231 or 479-3313.

LIVE LONGER
By owning this quality built home where you can enjoy the fresh air, be healthful by exercising in this lovely terraced garden. Come view this 4-bedroom home with many features to make the housewife's life a pleasure. Asking $89,900. WILF WEICKER 386-3231 or 598-1649.

$8,500 DOWN. LOVELY 2-3 BEDroom home on quiet street. Living room with fireplace. In-law suite. Nicely landscaped and near schools. $42,000. Ann Alphonse, 479-3638. C. S. Goode Realty, 388-9158.

FOR SALE Royal Trust "THE SIGN THAT SELLS"
3400 DOUGLAS ST.
384-8001

OPEN HOUSE
242 PORTSMOUTH
SAT. 1:30 TO 4:30
PRICE REDUCED TO $55,900
Spectacular seaviews of Mt. Baker and the Olympics. Owners have purchased. Must sell their modern, 3-bedroom home. Master en suite, excellent floor plan, spacious living room and dining room wall-to-wall, custom slate fireplace. Fourth bedroom completed on lower level. All bedrooms with wall-to-wall. Large private sundeck with water, mountain and city views. A quiet cul-de-sac. MLS 7323. In attendance, Marion Hopkins, 384-8001 or Res. 592-4351.

OPEN HOUSE
THURSDAY AND FRIDAY
2 p.m. - 4 p.m. and 7 p.m. - 9 p.m.
LOOKING FOR MORE OFFICE SPACE?
THE BRICK HOUSE
610 GORGE RD.
One of Victoria's older homes, 2,200 sq. ft. on one floor. Triangular lot 181' on Gorge by 168' and 111'. Total 7,275 sq. ft. Part basement, oil furnace, newer wiring — zoned LIGHT INDUSTRIAL. Some modernizing has been done. If you are looking for a new office, store or tourist oriented business, you should look at this property. MLS. Only $89,500. To view call JOHN MORRY, 592-9770 Res. or 384-8001. The Royal Trust Company.

OPEN HOUSE
727 LARKHALL
(OFF MILLSTREAM)
SATURDAY 1:30-4:30
Custom designed for present owners who now must move into town, this lovely 2-bedroom home just must be seen inside. Deep shag carpeting in the extra large living and dining room, fireplace, sundeck and a smashing kitchen, almost new fridge and stove will probably be included. Colonial fixtures in the 4-pce. vanity bath, extra 2-pce. and rec. room, and further development possible in the bright basement. Absolutely immaculate. Do come and view with JOYCE MILLER OR JOHN MORREY. Realistically priced at $47,500 with terms available. MLS. THE ROYAL TRUST COMPANY, 384-8001. See display ad on financial page.

OPEN HOUSE
195 REGINA STREET
SATURDAY 1:30-4:30
Large living room, large kitchen with eating area dining or family room, 2 bedrooms on main 2 down and rec. room with bar all nicely finished and neat. Family home close to primary school. Courtesy to salesmen. Well priced. $42,800. BUD ZUCK 384-8001; res. 598-7215.

109 CONARD STREET
HELMCKEN-BURNSIDE
$45,000
This is an attractive, modern 3-bedroom home on a quiet street. Bright living room and dining room with W-W carpet. Kitchen has eating area, cushion floor lino and feature wall. Through hall, 4-pce. bath. Full high basement with drive-in garage. Rec. room partly finished. Sundeck. Fruit trees and the vegetable garden is already planted and up. MLS. My pleasure to show. Call MARION HOPKINS
384-8001 or res. 592-4351.

BEAT THE HIGH COST OF LIVING IN THIS
2 plus 2-bedroom home in the Fernwood area. Full price $27,500, but make me an offer. Terms can be arranged. Call CLIFF BENNETT, 384-8001.

MILL BAY
WATERVIEW
$56,000
Fantastic country living in quiet area away from the hustle and bustle. .9 acres of level land. Large living room, kitchen with eating area, 2 spacious bedrooms and 3-pce. bath. Full basement with rec. room, extra finished bedroom. Laundry room and handy man's delight workshop only 8 years old. Large patio. 10 fruit trees on water. Call PETER TER VEER, 384-8001 or Res. 479-1588.

HIGH QUADRA
Quality built home in absolutely spotless condition. Situated on a quiet street — large living room with raised hearth fireplace and hardwood floors, separate dining room, kitchen with eating area — 2 bedrooms on main plus 2 in full high basement — one 4-pce. bathroom and one 2-pce. bathroom — drive-in garage. Also a 6¼% mortgage that can be assumed. Asking only $48,500. To view call JESSIE McGRATH 384-8001.

HIGH QUADRA
SUPER S.S. DUPLEX
NEW LISTING — $92,500
Located at end of cul-de-sac with plenty of parking. De luxe living for the owners with 4 bedrooms — 2 baths. Rumpus with wet bar and utility room. Tenants have identical upstairs. Including slate fireplace and sundecks. Smaller rumpus room, 3 bedrooms extra self-contained suite. Carpeted throughout — all drapes, stoves and fridges included. End of month possession on owner's suite. Approximately $34,500 down. Fenced backyards and newly landscaped. Call John Morry or Joyce Miller to view anytime, 384-8001.

COMFORTABLE 3-BEDROOM HOME
Situated on a large lot half block from ocean, mountain views. Easy zoning for apartment site. Price $52,900. Call BUD ZUCK 384-8001, or res. 598-7215.

WEEKEND DRIVE-BYS
2704 BELMONT
A good little starter or retirement home — 3 bedrooms, storage galore in basement. Lovely corner semi-secluded lot and best of all only $37,500.

3190 RICHMOND RD.
A 2-bedroom charmer with fantastic views. Vacant and yours for $44,500 with all appliances included. Newly renovated.

2859 INEZ DRIVE
4 bedrooms — 2 baths — lovely Gorge water view from mammoth sundeck. A joy to own at just $52,500. Owners leaving town.

2724 WALE RD.
Delightfully large family home with self-contained suite on almost 3 acres of valuable land. Potential unlimited and owners looking for offer on asking price of $140,000.

1933 KALTASIN, SOOKE
Unique property — 10-suite apt. under construction — modern home waterfront can be built on. 3-way subdivision possible. Rare to find at $240,000.

SOOKE RD. NEAR KANGAROO INTERSECTION
6.6 acres beautifully treed and will probably go for less than $32,000. Give it a whirl.
Call JOYCE MILLER OR JOHN MORRY 384-8001 on any of these Multiple Listings, and view at your convenience.

DANE DEVELOPMENTS 383-6222

6 NEW HOMES GORDON HEAD
FROM $52,900 TO $60,900
10½ per cent FINANCING
3 bedrooms, built-in dishwasher, w-w carpeting throughout. Full basements, paved driveways. These will definitely be the last homes at this prics. Phone 592-2449.

8 NEW HOMES
3 bedrooms, 1½ bath, w-w carpets, sundecks, carports, R.I. plumbing. Most have provision for future fireplace in full basements. Situated on treed lots, priced from $48,900. Phone H. Blake of Hucker Const. Ltd. Off. 382-9212. Res. 383-4372.

SINCE 1887 Pemberton Holmes Ltd.

OPEN HOUSE 601 RICHMOND AVE.
SATURDAY, July 13, 2-4 p.m.
Come and see this unusual home if you are seeking accommodation for your parents as well as your own family. The main floor offers 1,250 sq. ft., with 2 large bedrooms. The upper floor a self-contained one-bedroom suite. Two for the price of one!
at
$56,000 MLS
For prior inspection just call
384-8126 MR. GREENE 385-0795

OPEN HOUSE 915 HUDSON
SAT. 1:00 - 4:00 P.M.
2 bedroom condo. duplex. 1-year-old W-W shag carpet in L.R. and B.R.'s, range and all drapes included. Ideal for small family. Large private front and rear yards. Asking $36,500. New MLS. For prior viewing, call:
JERRY DOWNER
384-8126 383-3865

THE FINEST VIEW IN ALL VICTORIA
3480 MAYFAIR DRIVE
OPEN TO VIEW
SATURDAY JULY 13TH
1 p.m. to 5 p.m.
$126,000
A magnificent 260 degrees of breathtaking views is the focal point of this large family home. This residence is architect designed with loads of accommodation from the spacious entrance to the master bedroom suite of rooms. The 80 by 225 ft. landscaped lot is ideally suited for the addition of a swimming pool. Seeing is believing — for further information or prior viewing, call:
JOHN F. COLWELL
384-8126 592-9828

METCHOSIN
1340 sq. ft. of comfortable living, three BIG bedrooms, farmhouse size kitchen, 24 ft. living rm., part basement AND
a) 620 sq. ft. WORKSHOP
b) Small, small old, old stable ready for new pony
c) DEEP AND FRUITFUL vegetable garden
d) OVER ½ acre of country PEACE
ONLY $44,500
DESMOND HOLMES
384-8126 478-1227

COLWOOD ONLY $28,500
Cute and cosy 2-bedroom no basement cottage. Ideal starter or retirement. Large lot 74x138. Schools and stores close. New exclusive. To view please call:
JERRY DOWNER
384-8126 383-3865

3081 DALLIMORE $51,000.00
Situated in the Happy Valley area, this 2-year-old Pan-Abode home is now available. The outstanding features of this property are:
—located on approx. 2 acres
—large living room with rock fireplace
—separate dining room
—large kitchen
—2 large bedrooms
—shag carpet throughout
—10'x18' sundeck
—plumbed for washer and dryer
—quiet seclusion
For further information and viewing, call A. J. FAULKNER at 384-8126 anytime.

CORDOVA BAY $73,000
Located on a large lot (164x175) this 13-year-old brick exterior home is situated in one of Victoria's most sought after areas. The highlights of this beautiful home are:
—Approx. 1700 sq. ft. on the main floor
—31x16 LR with a corner raised hearth FP, together with built-in book shelves and mahogany walls
—Separate 15x9 DR.
—Large 14x14 kitchen with lots of cupboards, makes this a wife's pleasure. This room also has a FP.
—3 B.R. with a possible fourth (or den or office downstairs
—12x14 sundeck off kitchen
—15x25 brick patio
—View of San Juan Islands and Georgia Strait
For further information and viewing, please call:
A. J. FAULKNER 384-8126

386 FARVIEW RD.
(off Metchosin Rd. in Colwood)
This is a beautiful and spacious home that MUST BE SOLD due to the owners transfer. Completely developed on 2 floors, accommodation offers:
—5 Bedrooms, 3 Bathrooms
—Living and Recreation rooms both with fireplaces.
—Large Kitchen opens to Sundeck.
—Laundry and hobby room on ground level.
It is tastefully landscaped for easy maintenance and provides a handsome 2 car garage. Terrific value at $57,900.00 MLS.
If you have a house to dispose of, lets talk trade!
To inspect the interior just call
384-8126 MR. GREENE 385-0795

COLWOOD LAKE COVERED POOL
5 BEDROOMS, 3 BATHROOMS
PRICED AT $71,900
SWIMMING POOL, 5 BEDROOMS, 3 BATHROOMS. Your opportunity to view this 5-year-old quality built bungalow featuring:
—36x16 fully enclosed heated and filtered Pool, situated on well landscaped lot — on a quiet street.
—Spacious living room with floor-to-ceiling rock fireplace.
—12.10x9 GUEST SIZE dining room.
—Ultra modern kitchen featuring nice dining area.
—13x12.9 Master bedroom, en suite. All bedrooms good size.
—23x12 Recreation Rm. includes another slate-faced fireplace.
—2 additional bedrooms plus 2-pce. bathroom complete the finished area on this lower level.
—Double Carport, shake roof, sundeck, plaster construction, quality carpet over oak floors are some of the plus features of this fine home. MLS.
For your viewing pleasure, please call:
C. A. CLIFF ANDERSON
477-3994 or 384-8126

GORDON HEAD
ABSOLUTE SECLUSION
OVER ½ ACRE OF
ASSORTED FRUIT TREES
RASPBERRIES, STRAWBERRIES, ETC.
5 rooms of modern living.
Living room, 15x17, fireplace and hardwood floors.
Spacious entrasce hall and dinette, wall to wall.
Modern kitchen, 12x12.
1 Bedroom, 10x14.
1 Bedroom, 11x14.
Full basement, pkg. oil furnace.
Stucco and Duroid roof
2-car carport.
Brick patio off dinette.
Full price of this attractive home $65,000.
Clear Title.
Terms arranged.
Just on the market
384-8126 W. WOODLEY 384-3916

1211 MAYWOOD
LOCATED in the Cook-Maplewood area, this home offers you.
—3 bedrooms.
—Living rm. with fireplace.
—Separate dining area.
—2 additional bedrooms in the partially developed basement.
Approximately 21 yrs. old, this home requires a little paint to brighten up its original charm, and will provide you with excellent family accommodation in one of Victoria's prettiest areas.
ASKING $49,900
For further information or a Private Viewing, please call:
JACK COLWELL
384-8126 385-3018

ROCKLAND
$74,500
This property is composed of THREE LOTS, with a quaint secluded home on one lot. The area is prime and the additional two building lots are high view property. Well worth viewing. For further information call
384-8126 J. F. COLWELL 592-9828

SINCE 1887 Pemberton Holmes Ltd.

750 RICHMOND RD.
A HOME OF UNIQUE APPEAL
A triangular one-third acre embraces a delightful garden providing complete privacy at the rear. The residence is adaptable— a retired couple who seek room for overnight visitors or a medium-sized family desiring proximity of schools, transport and shopping facilities. For the man whose hobby is his own workshop, considerable space is available with full wiring covering the many outlets power tools need. Viewing can be at a time convenient to interested parties.
OFFERED AT $87,000
Possession can be 10 to 14 days.
STUART SIMPSON
384-8126 598-4056

BUILDING LOT NEW SUBDIVISION
A beautiful level 60x124 lot in a prime new area near the Gorge Waterway. Build yourself or we have plans and contractor available. Sacrifice sale at only $22,000. MLS 7899. Call LARRY BROOKS, 384-8126 or 383-3202 (anytime).

NO-STEP BUNGALOW 1626 OAKLAND AVE.
OFF DONCASTER
A little sweetie offering you 850 sq. ft. of simple conveninent living, containing 2 Bedrooms, living room and kitchen with dining area. In a quiet neighborhood. Close to Simpsons-Sears, this home is just right for you if you are retiring or just starting
REALISTICALLY PRICED AT $34,500. MLS.
For further information please call:
384-8126 JACK COLWELL 385-3018

HOME OR REVENUE OR BOTH
1237-1239 WALNUT ST.
If you are having trouble finding a home within your budget you should have a look at this 22-year-old legal duplex. Both suites have separate entrances, fireplaces and dining areas. The main floor suite having 2 Bedrooms and the Basement Suite, 1-Bedroom. Subsidize your mortgage payments with the $165 per mo. return from the basement suite and live economically in the main suite. Take advantage of the $30,000 9¼ per cent 1st, add a small second and your down payment and this home priced at $48,500 could be yours.
For Further Information Please Call:
384-8126 JACK COLWELL 385-3018
MLS

FOUR LOTS PLUS 2-BR. COTTAGE
Each lot averages 50x160, all are well treed and gently sloping to the south. Excellent holding property in High Quadra area. Must be sold, only $45,000. MLS No. 7559.
LARRY BROOKS
384-8126 or 383-3203

SUMMER RETREATS NORTH PENDER IS. OR SHAWNIGAN LAKE
1—One-third acre on North Pender serviced with hydro and water. Vendor will consider terms on asking price of $6,000. MLS. No 7120.
2—Beautiful lot at Shawnigan Lake Estates with access to lake through clubhouse. Asking $10,500.
LARRY BROOKS
384-8126 or 382-3203

GARDNER REALTY Ltd.
899 Fort St.
385-7721

MARIGOLD AREA $42,900
Completely redone yet the original charm remains in this spacious and bright 3-bedroom home. L room with fireplace, modern family size kitchen, new 4-Pce. bathroom, 1 bedroom and separate dining room or den on the main floor. 2 bedrooms upstairs. New WW carpet throughout. Full 6½' basement and sundeck. Good size lot in country setting. For viewing call:
385-7721 BILL WEISS 598-8443

1529 OAKLANDS 3 BEDROOMS
2 blocks from Simpsons-Sears and spotless inside and out. Large master bedroom on main and 2 good size bedrooms up. Completely remodelled kitchen with new cabinets. Part basement workshop area. Nothing to do but mbve in. Asking $38,500. MLS.
385-7721 KENT MacLEOD 385-2016
CLIFF SALMOND 477-3626

COLWOOD 2918 Denise Place
One year old home in immaculate condition. Wall-to-wall carpet. Living room with raised hearth fireplace, dining room with sliding doors to sundeck. Good sized kitchen, 3 bedrooms, master bedroom has ensuite. Full basement with roughed in plumbing and rumpus room. Grounds are all landscaped. Carport. 9½ per cent mortgage may be assumed. Drive by but do not disturb the owner. Full price $49,500.
385-7721 HAROLD WARE 598-4358

JAMES BAY ONLY $28,900
2-bedroom stucco bungalow. Living room, den or dining room over 900 sq. ft. of living area. Near park and bus and only 2 blocks from ocean. A good starter or retirement home. Could qualify for the Assisted Homeownership Program. For viewing call:
385-7721 BILL WEISS 598-8443

UPLANDS BORDER $65,000
If you want value for your money, check this! Three bedrooms and den, large entertainment size living room with beautiful granite fireplace. French doors lead to formal size dining room. More French doors to sundeck off dining room. Full basement, dying to be developed. Note: 12'x27' concrete swimming pool. complete with underwater lights, excellent filtration unit, complete set of pool and garden furniture. Stove, fridge, new automatic wash and dryer included. This won't last. Call me for this exclusive listing now!
385-7721 KENT MACLEOD 385-2016

OAK BAY WILLOWS BEACH AREA
Immaculate, 3-bedroom home just a couple of blocks from Willows and Uplands Park. A large, comfortable living room features a rustic rock and slate fireplace. A sundeck for nature lovers or on a cool day a large rec. room in full basement. There is a carport and drive-in garage. If that isn't enough, the stove, fridge, washer and dryer are included. Price for quick sale (owner has purchased) at $53,900. Call now for this exclusive listing.
385-7721 KENT MACLEOD 385-2016

4379 TORQUAY. GORDON HEAD
Buy Direct from Builder
Low 10% Mortgage
3 bedrooms, full basement
Quality family home for $54,500. Must be seen and compared, call Mr. D. Williams, at 388-4740 anytime.

VICTORIA REALTY LTD.
386-3585

2-BEDROOM CONDOMINIUM $23,900
Only one unit left, adults only, spaciousness is the key note throughout. Choice entrance to large bright living room — "L" dining rm., both with oak floors, convenient kitchen with range and refrigerator. 2 excellent bedrooms, larger than average, oodles of storage space, laundry room with washer, first mtge. of $8,900 at only 9¾% int. at $78.12 per month. Monthly maintenance, including heat is $42.00. Nicely treed property and private parking. An exceptionally good buy at the low asking price, $23,900. Please call Morris Lund or Don Munro, 386-3585, anytime.

BRENTWOOD BAY 2 BEDRMS, 2 BATHS 10 PER CENT MTGE
Brand new attractive bungalow on a spacious lot, finished in approximately 3 weeks, still time to choose colour of carpets, linos, light fixtures, etc. Cathedral entrance to the truly delightful living room with exquisite floor to ceiling fireplace. "L" dining room, smart work saver kitchen, rich wood cabinets and family-size dinette area, 3 excellent bedrooms with master en-suite. Full basement planned for future development, R1 3rd bath, rec. room, etc. On sewer, underground wiring. Double carport. Large first mtge. to qualified purchaser with Gov't second at 8¾%. Phone Morris Lund, 386-3585, anytime.

ROCKLAND
Like new 2 or 3-bedroom home in top condition on a high secluded lot offering privacy. Immediate occupancy if required. Many extras included in the price of $81,000. For more information please call Bruce Champion 386-3585 or 652-2583.

SAXE POINT AREA 2 BEDROOMS SUPER BARGAIN ONLY $26,900
There is no catch. The lot is worth $21,000 alone and building $5,900 so for a total of $26,900, who says there are no more bargains around, and what better value in relation of lot to dwelling to protect your investment. No it's not a palace, neither is it a dump, but located in good area on a lot 50x114, where a good vegetable garden could substantially beat escallating cost of food. Brand new stucco job, sound roof, good wiring, plumbing and OOM furnace. The living rm. is small, but there is a lge. family kitchen, 2 bedrms, and plbd. for washer and dryer. Bsmt. not high but provides lots of storage and here's a real bonus—there is a first mtge. of $7200 at the low, low interest of 5 per cent at $100 per month and low taxes of only $244 gross. The price is right to beat inflation and high cost of living.—Act now, ph. Morris Lund 386-3585.

LAKEHILL 2 (or 4) Bedrooms $41,500
English cottage, superb construction, ideal for either small or large family. Excellent thru hall design, spacious entrance with double French doors to a very nice living room with fireplace. Larger than average separate dining room with built-in buffet, all electric family kitchen with dinette area, 2 bedrms and 4-pce. bath all on the main floor, up 2 bedrms very large, one with basin (presently used as an in-law suite). Full basement, dr-in garage, space for two cars. OOM heat, 100 amp service. Deep lot, plenty of room for garden. Tremendous value at the low asking price of $41,500. Phone Morris Lund, anytime at 386-3585.

SWAN LAKE AREA
Older 2-bedroom, full-basement home on a large lot. Vacant. Asking $33,500. MLS. Good financing. Leo Van Dyk, 386-3585, Victoria Realty Ltd.

OPEN HOUSE
8028 ARTHUR DR.
TURGOOSE PT. AREA OFF JAMES ISLAND RD.
SAT. 1:30-4:30 P.M.
Almost Waterfront
Beautiful Seaview

10 PER CENT FINANCING
A most beautiful four-bedroom home with three bathrooms, charming kitchen with built-in breakafst nook. Large living and dining rooms, top quality carpeting and fixtures throughout, two finished fireplaces, foyer entrance with Parquet flooring, over 2,000 sq. ft. of luxury accommodation for $72,000. Call MIKE RUDDY, 656-4089 or 383-4124 anytime. MURRAY LAWSON, 385-0592.
PARK PACIFIC INVESTMENTS

Investors SYNDICATE REALTY LIMITED
620 Broughton St. 386-7721
For prompt and efficient service, consult with our real estate staff. (24 hours).

OPEN HOUSE DAILY 1-4
Tuesday-Saturday
27-840 Craigflower
$2,500 DOWN
with B.C. 2nd will handle. $32,000 firm. 3 bedrooms — 1½ baths. Good W-W shag. Dining area. Family accommodation in popular Gorge area. Schools, parks and shops close by. In attendance, J. H. Whalen, 386-7721 or 382-7975.

YOU CAN BE FIRST
To view with me this delightful, charming, two-bedroom home that's small enough for EASY care, yet big enough for entertaining. No need for two cars, it's so handy—right on the edge of Lansdowne slopes! Down payment almost tailored to suit! Priced to sell at $47,900—trades considered. For RESULTS please call GORD G. COWAN at 598-3321. JACK MEARS OAK BAY REALTY LTD. — Oak Bay Avenue (2194).

CHAMPION
REAL ESTATE AND DEC. LTD.
INVEST NOW
WITH $5,000 DOWN
BALANCE LIKE RENT
Live in the two or three Bdrm. suite for $250 monthly. Let the tenant in the other help you own the property for balance of monthly payments. Call JOHN JENKINS, 598-5767.

BY OWNER, 1513 AMPHION ST., Victoria, 4-bedroom home, redecorated, full basement, oil furnace, fireplace, large rooms, excellent location, gold fish pool. Must be seen. Priced at $41,500 with low down payment. Open House Wed., Thurs., Fri., 6:30-8:30 p.m., Sat. and Sun. 1-4 p.m. Phone office 385-7781, home 592-0528.

CONSOLIDATED REALTY LTD.
2686 Sooke Rd.
478-8316

Open Houses
SAT., July 13, 1:30 to 4:30 p.m.

1 — 2668 Rainville Rd.
Just listed (MLS 8171), and new on the market at $50,500. Over 1400 sq. ft. in this solidly constructed full-basement home. Features are: 3 large bedrooms, large living room with floor-to-ceiling rock fireplace, L-shaped dining room (10.6x14), quality carpet throughout, all plaster interior. Attractive Kitchen has Corlon floor. On ¼ acre corner lot in quiet area. Separate Garage. Basement suitable for further development. AL PETERS in attendance.

2 — 1719 San Juan (off Torquay)
Brand new on the market. Approx. 1300 sq. ft. of family living in the best area for raising children. Close to school, church and Lambrick Park, this first-class home has 3 bedrooms (master en suite), beautiful wall-to-wall throughout, built-in dishwasher. The basement is professionally appointed for excellent development and roughed-in third bathroom. A large mortgage, plus Government second mortgage, makes this available for approximately $10,000 down on end price of $58,500. TOM DUNCAN in attendance.

For previewing or further information on either of these homes call AL PETERS, 478-5992 or TOM DUNCAN, 477-2462.

Island Pacific Realty
3200 QUADRA 388-6231

OAK BAY
LOCATED NEAR R.C. CHURCH. CUSTOM-BUILT 3 BEDROOMS ON MAIN, SPACIOUS BRIGHT LIVING ROOM WITH OAK FLOORS AND FLOOR-TO-CEILING FIREPLACE. LARGE KITCHEN WITH BUILT-IN STOVE AND OVEN, SPACIOUS EATING AREA. FINISHED BEDROOM WITH BUILT-IN DESKS. REC ROOM AND EXTRA PLUMBING IN HIGH BASEMENT, POTENTIAL STUDENT REVENUE HERE. ASKING $55,000 CAM BAXTER, 386-7545.

GORGE AREA PROPERTIES
(A)
A lovely 2 BR home, fireplace in LR plus dining area. Fully renovated including wall-to-wall carpeting and new light fixtures. Note the new 16x12 sundeck looking over the tidy rear yard. This home is empty and I have a key. Drive by 2930 Dysart Road and if you like the outside please phone and I'll show you inside.
Asking $41,900 will present all reasonable offers.
JIM AMES (24 HRS.) 386-7545
(B)
690 Ker Ave. at the end of Dysart Road, charming one bedroom bungalow with drive-in garage and extra storage. Quiet secluded area. Owner anxious to sell. Asking $33,900.
All reasonable offers will be presented. Please phone for an appointment to view.
JIM AMES (24 HRS.) 386-7545

RITHET'S
for
Real Estate
Insurance
Appraisals
714 FORT
382-4251

OPEN HOUSE 1533 OAKLAND AVENUE
JULY 11, 12, 13
1:30 - 4:00 p.m.
Come and view this attractive 2-bedroom home within 2 blocks of Simpsons-Sears. Bright living room (12x16) with wall-to-wall carpet and fireplace, oil fired furnace, 100 amp. wiring. Lot 48x120 and a 12' rear access lane.
$36,750
R. JOHNSON W. MICHAELS
382-4251

NEWSTEAD • REALTY •
1637 Fort Street 598-5166

1.64 ACRES
3-BEDROOM RANCHER
15 MINUTES TO TOWN
PANORAMIC VIEW—
GOOD BARN AND
PASTURE. ASKING $75,000
MLS
VIVIAN ROBERTS
598-5166 OR 592-2171

NOW
One Stop
OAK BAY
HOME HUNTING
31 Homes available. I have pictures and information on all of them. Appointments to view arranged in your home, at your convenience — call John Cabeldu, 382-5171 or 592-2568 for prompt courteous service.
Canada Trust Co.

CITY TRUST
MAXIMUM FINANCING
Available on this clean 2 bedroom, stucco bungalow. Full basement, nice lot with fruit trees. Fairfield. Immediate possession. Price $36,500. MLS. Don Robertson, 477-9551, res. 385-9865.

BY OWNER, 3-BEDROOM, 3-year-old house, wall-to-wall, fireplace, utility room, ornamental trees, fenced. Garden planted. Glen Lake area. $20,000 down, financing established. To view, call 478-9654 or 478-4847.

MAYFAIR REALTY
3153 Douglas St. 386-2955
WOODWARD'S MAYFAIR CENTRE

OPEN HOUSE 4045 - 4047 SHELBOURNE THURS. 1-4
Lovely 3 BR each side duplex in top condition. 1½ baths. Excellent financing. For prior viewing, call LEIGHTON NOBLE, 386-2955 or res. 658-8968.

CORDOVA BAY WATERFRONT
Planned and built with care for the present owner, the finest of materials and craftsmanship went into this 7 year old, 1800 sq. ft. home. Living room is 22x18 with raised hearth fireplace, quality carpeting, and sliding glass doors to sundeck. Kitchen-family room is 26x14 with sliding glass doors to deck also. 3 bedrooms, 3 bathrooms, utility room. A small storage. Intercom system connects shop and garden equipment separate building is used for work-all rooms and sundeck-patio area. The lot is 75x276 with excellent landscaping and a few large trees. Easy access to good beach. For further particulars or appointment to view, please call JIM ALLAN, 386-2955.

PRIME FAIRFIELD
Immaculate 2-bedroom, full basement stucco home in prime area of Fairfield. Additional room in basement, D-I garage, lovely garden with fruit trees. Asking $47,500. Please call LEIGHTON NOBLE, 386-2955 or res. 658-8968.

3 BEDROOM HOME
Mount Tolmie way, almost on University grounds. A most delightfully different 3-bedrbom home—Cape Cod style. Including an extra spacious kitchen—two bedrooms and full bathroom upstairs—2-pce. bathroom down. White cedar siding exterior. Very choice area, and a sensible price of $43,900. To view, call FRED JACKSON, 386-2955, or res. 477-2537.

3 BEDROOMS MAKE AN OFFER
Owner may carry balance with reasonable down payment on this ideal family home. Solidly built with spacious kitchen, living room, guest size dining room, full basement. Reduced from $42,900 to $39,900. Owner anxious to sell. MLS. Call GEORGE WALL, 386-2955 or res. 478-5681.

3 BEDROOMS PLUS NEW LISTING
Absolutely immaculate. Main floor has 3 bedrooms, living room with FP, entertainment size dining room, large family kitchen. Good quality wall-to-wall carpeting. Basement has semi-finished bedroom, workshop, laundry area and storage. Stairway to completely open and undeveloped upstairs area. 50x235 landscaped lot with garage. Within walking distance of downtown. All this for $39,900 with trades accepted. Call now. GEORGE WALL, 386-2955 or res. 478-5681.

NEW GORGE LISTING
You'll love the warmth and charm of this 3 bedroom, 1½ bath home with full bsmt. Living room, in-line dining room, fireplace and large kitchen with eating area. Huge sundeck with some water view. $49,900. LEIGHTON NOBLE, 386-2955 or 658-8968.

A. BERNARD and CO. LTD.
655 FORT ST. 384-9335

OPEN HOUSE 3805 QUADRA SAT. 2-5 P.M. (4 bedrooms)
Attractive older style stucco family home in popular Lake Hill district and close to Reynolds and Cloverdale schools. Large living room, separate guest size dining room, spacious and bright Crestwood kitchen, 4-pce. bathroom and 2 bedrooms on main floor. Concealed stairway to 2 large bedrooms up. Large sundeck and attractive landscaped rockery and lawns at rear and fully fenced for children. Priced to sell at
$49,900
For Prior Viewing Please Call
MR. BELCHER
384-9335 382-2848

P.R. B
P. R. BROWN AND SONS LTD.

ESQUIMALT $45,900
We have just listed a nice 3-bedroom home in a quiet residential area close to schools, shopping and transportation. Fireplace in living room, oak floors, and inlaw suite in the basement. Sun deck and nice garden. M.L. 8149.
STAN WINTERBOTTOM
385-3435 Res. 598-2253
P.R.B.

BEAUTIFUL SAXE POINT
2 BR home, $44,900. MLS. Built-in Financing.
K. O. MOORE
385-3435 385-4227
P. R. BROWN AND SONS LTD.
762 Fort St., Victoria, B.C.

HENDERSON REALTY
WE BUY, SELL AND TRADE
385-9741 ANYTIME

CEDAR HILL
Excellent stucco home with heavy shake roof on a nice lot in this popular area. Living room with fireplace, separate dining room, cabinet kitchen with adjoining utility, two attractive bedrooms, full high bsmt. with drive-in garage and room for further development. With reasonable downpayment vendor will carry a mortgage at favorable rates. Asking $48,900. Call for viewing.
STAN TRONT
385-9741 477-2829

CORDOVA BAY
Over 1200 sq. ft. of gracious living. 3 bedrooms, 1½ baths. 2 fireplaces. Built at the end of quiet cul-de-sac, on a large fenced, landscaped lot. Call after 4:30 p.m. Price $57,900. 658-5951.

WELL BUILT STUCCO HOME on quiet Fairfield street. 3 bedrooms, 1½ baths, full basement, modern utilities. Spacious and gracious. Good holding lot. Price $52,500 with large financing. Leverton Realty, 385-8012.

95 PER CENT FINANCING, Open House, 7-8 p.m. daily and weekends. $39,900 3631 Quadra, Immaculate 2 bedroom, 3rd in full basement. Huge and private lot, 50x200, 592-3605.

2-BEDROOM—$34,900
Look before you leap. Call me and sk about the market, values, mortgages, rates and income reqd. G. E. Bus Ryan — anytime. Ryan Properties, Ltd., 382-8135.

HOUSE FOR SALE, 3011 BALfour, $3000, to be moved immediately, 383-2611 or 479-8648.

BICO
BOORMAN INVESTMENT Co. Ltd. — 386-7521

OPEN HOUSE THURS., FRI., & SAT. 1:30 TO 4:30
3143 SOMERSET
Desirable small no step bungalow. Ideal retired or starter home. L.R. with fireplace, 2 B.R.'s, electric cab. kitchen, wired W. and D. Oil automatic heat. Asking price $33,900. Please call:
TED KAY 386-7521 anytime

OPEN HOUSE
3932 GORDON HEAD ROAD
SAT. 1:30 TO 4:30
Excellent value in this 3 B.R. full basement newer home. Quality panelling in rumpus room, balcony over looking beautiful lawn. Shake roof, double garage, $64,500. MLS. For prior viewing please call:
MRS. O. ZACHARY
386-7521 592-2265

OPEN HOUSE
4325 DIEPPE
FRI. & SAT.
1:30 TO 4:30
North Quadra area. Close to all amenities. Most immaculate 3 B.R. home. Enclosed sundeck off dining room. Full high basement with rumpus room and spare B.R. Beautiful setting with trees offering you privacy and pleasant view of the valley. Listed at $57,500. MLS. Mrs. O. Zachary in attendance.
386-7521 592-2265

OPEN ALL WEEK
1035 RICHMOND
Fine older-style home — cozy living room with tile fireplace den or library or third bedroom — warm panelled dining room with built-in sideboard and china cabinet — kitchen, pantry, plenty of cupboard space — full basement — easy care garden — asking $43,500. Please call:
386-7521 JIM DAVIES 598-4728

SIX NEW HOUSES
2 at $43,900
1 at $46,500
1 at $47,900
1 at $48,900
1 at $51,900
MLS— OPEN —MLS
WED. TO FRI. 2-4:30
SATURDAYS 1:30-4:30
Situated in South Sidney, on Greenglade Rd., a quiet, treed, and sewered cul-de-sac. All homes feature three bedrooms, 1½ bathrooms, sundecks, dining rooms, quality w-w carpeting, full basements with second fireplaces, good sized lots, these are well built homes ranging from 1140 to 1300 sq. ft. DIRECTIONS: From Victoria come out the Hwy. and turn left onto McTavish Road, and then right on Canora Rd., then right onto Weiler Rd., Greenglade Road runs into Weiler Rd.
IAN BOORMAN
386-7521 anytime Res. 592-3335

SIMPSON SEARS SHELBOURNE AREA
Good size living room with granite fireplace, three bedrooms, bathroom and kitchen with dinette area. Full basement and automatic furnace. Vacant for quick possession.
$37,000
386-7521 ERIC GRAHAM 656-4489

LAKEHILL AREA
Immaculate condition in this 3-bdr. home. Quiet location, easy-care lot. Close to all amenities. Only 9% on existing mortgage. For full information please phone
MRS. O. ZACHARY
386-7521 592-2265

RETIREMENT DREAM
2-bdr., no-basement, spotless home. Electric heat. Easy-care lot, separate garage. $35,000. MLS.
MRS. O. ZACHARY
386-7521 592-2265

WHITTOME'S
706 FORT ST. 388-4271

OPEN HOUSE THURS. 6:30 - 9:00 FRI. 6:30 - 9:00 932 DARWIN
Living at its best with 1750 square feet, 4 good bedrooms, full basement in this split level family home. 16x30 Rumpus room, full cabinet kitchen with separate dining area. large carport with sundeck and ample off street parking for your recreational vehicles. Asking price is only $49,900. Previews to this ONE of a kind property by phoning to:
"Army" Armstrong
388-4271 479-2855

UNIQUE
Seaview home, modern as today, quaint as yesterday. Extra large lot near beach. 21x14 living room, FP, formal dining room, FP, modern kitchen, vanity-bath, 2 or 3 bedrooms. Must be seen inside. Esq. Lagoon. Asking $58,500.
SHIRLEY WILDE
388-4271 478-2459
RUTH LUKAITIS
388-4271 477-5306

DESIRABLE
Cordova Bay. Large lot, completely and professionally finished. 4 bedrooms, 2½ bathrooms, 2 fireplaces, rec room. 8 years old and only $62,000. How is that for value? Exclusive with:
JOHN BUNYAN
388-4271 477-4513
J. H. WHITTOME AND CO. LTD.

OLYMPIC REALTY LTD.
385-5741

SIMPSON SEARS BEST BUY TODAY
Spacious 3-bedroom townhouse; large living room; 1½ baths plus vanity in master bedroom; rec room; 2 balconies; patio garden; all appliances included. $38,000. To view call MELODY VILLENEUVE, 385-5741 or res. 384-8563.

LANSDOWNE NEW LISTING $43,500
Immaculate stucco bungalow. 2 bedrooms, dining room, living room, attractive fireplace, compact kitchen with nook. Table top range and wall oven, 1 bedroom and recreation room in basement. Priced to sell as owner transferred. Call BETTY SPEED, 479-8526 or SHIRLEY McLEOD, 478-2864 or office 385-5741.

BY OWNER, DRIVE BY 950 Mason St. Clear-title older home in commercial zone, city centre, 2-bedroom plus utility room, pantry. No basement. $28,500. To view phone 383-8090 between 5:30-7:30 p.m.

2 BEDROOMS, NO BASEMENT home, fireplace, oak floors — living room. Detached garage. Large lot. Simpsons-Sears area. Ideal for retired couple. $34,400. Phone 592-2554 after 6.

BEAUTIFUL 3-BEDROOM FULL basement home close-in. Reduced to just $39,500. Call G. Ireland, 658-8408 Montague Realty, 384-9318.

250 HOUSES FOR SALE

D. F. HANLEY AGENCIES LTD.
3293 DOUGLAS ST.
385-7761
OR
3021 SHAKESPEARE ST.
388-4294

ROCKLAND BRDR. 806 Linden Ave.

Corner of McLure . . . If you're looking for a grand older home with big, big dining room, 3 bathrms., warm den and FP, a couple of sun porches, 3 bedrms (Master with FP). STOP! You've found it! MLS.
—Spotless throughout.
—Fully developed bsmt.
—Close to town, bus and schools.
—Loads of carpet.
The owner has purchased and the POSSESSION TO SUIT YOUR NEEDS. For further information call:
FRED CARVER
598-2581 (Res.) (Off.) 388-4294
DOUG BAVINGTON
598-3929 (Res.) (Off.) 385-7761
—D.F.H.—

BUY A REAL GEM $45,500

This 19-year-old, 2-bedrm., full bsmt. home is situated near shops, bus, schools. The lot is larger than average, suitable for gardening and complete with a greenhouse. There is a large sundeck off the kitchen and lots of room in the basement, wired for washer and dryer. Excellent financing is available. MLS. To view this made for family home, phone:
GEORGE HESS
385-7761 (24 Hrs.) 477-4467 (Res.)
— D.F.H. —

1833 BEACH DR. Oak Bay Ocean View $89,000

This prestige 4 plus bedroom home offers quality throughout as evident in the large carpeted living room with fireplace and bay window overlooking a rose garden. 16x12 formal dining room also with wall to wall carpet and rosewood feature wall plus built-in china cabinet.
20x12 kitchen with centre island and bright 7x7 eating area leading onto extra large sundeck over double carport. 15x11 panelled den-library off entrance hall. 3 bathrooms plus a self-contained suite in the full basement.
This quality home is in a parklike setting on an extra large 80x240 lot with easy access to the beach from the side lane.
Excellent terms available.
MARTIN HANLEY
388-4294 477-1917
— D.F.H. —

CHARACTER HOME BRAEFOOT AREA $46,500

Fantastic older character home, like brand new and in a new developing area. Three bedrooms offered in this 2-storey, full bsmt. home. Separate dining and beautiful fireplace. New rec. room. New MLS.
PHIL WARREN 388-4294
—D.F.H.—

Johnston
REALTORS — APPRAISERS
SINCE 1903
1306 BROAD ST., 385-2471
JOHNSTON AND CO. LTD.

DO YOU NEED

FAMILY HOME OF OVER 200 SQ. FT. ON A TREED LOT with a large entrance hall and circular stairway. 3 bedrooms, 3 bathrooms, living room with raised hearth, rock fireplace, separate dining room, den, modern electric kitchen with dishwasher, Lazy Susan, and loads of cupboards. Family room with patio off, Rumpus Room with sundeck off, ½ block from the ocean. Large 9¼% mortgage. Owner transferred. Call me now to view. $66,900. MLS 8165.
Bill McCulloch
385-2471 Res. 479-4487

YOU WON'T HAVE TO DRIVE THEM TO SCHOOL

Close to bus stop and schools. Three-bedroom stucco bungalow with combination living and dining room on the "L." Oak floors throughout. Bright spacious kitchen with a maximum of cupboards. Spacious and professionally built music room on the lower level. Richmond Elementary and Lansdowne Junior Secondary at the end of the block. Buy on terms. Just $49,900. Call Simon Flett anytime, 385-2471. MLS 7845.

MELTON
REAL ESTATE (B.C.) LTD.
912 DOUGLAS ST.
MELTON—BRINGING MORE THAN THEIR NAME TO VICTORIA

OAK BAY UPLANDS
Fine family on colonial on almost ½-acre, four bedrooms up. Master en suite den entertainment size, living room, formal dining room, and kitchen with built in on main, rec room, extra bedroom down. Financing available, $110,000. MLS. 7293.
Paul Smith 383-6905
Roy Nielson 383-9046
386-7551

SIDNEY
Sea view and one block to ocean, almost new, 3 bedrooms, separate dining room, living room, with fireplace, double sundeck. This has excellent inlaw possibilities with 4-piece bath, bedroom and finished rec room down. Over $30,000 9½% mortgage can be assumed. For personal viewing please call:
Paul Smith 383-6905
Roy Nielson 386-9046
386-7551

ALLTOWN REALTY LTD.
a housesold word
477-6973
WE TRADE HOMES

PANORAMIC VALLEY VIEW
Executive-type Brentwood home 3 beds, master en-suite, rough-in down, large roofed patio. Full price, $69,500. 384-4489.

250 HOUSES FOR SALE

JUST LISTED Gordon Head Immaculate 2-BR. Basement

Located on a lovely landscaped lot on a quiet street (drive by 3816 Kremlin), this charming retirement or starter home is in absolute tiptop shape inside and outside. Living room with friendly fireplace, separate formal dining room. Manicured lot. Try your offer on value-packed asking price of $44,900. If you are looking for something in this price range, in your own interest see this charming home. MLS. Call
ROBERT YOUNG 477-8749
JIM WEST 382-1145
or 383-4124 anytime
Park Pacific Investments Ltd.

ROCKLAND Building Lot

This is a beautiful lot in a prestige area. Half a block from Government House on a quiet cul-de-sac. Partial sea view. Stone wall with entrance, paved driveway, double garage, etc. A very rare commodity on today's market. Try your offer on the asking price of $29,900. MLS. Call
JIM WEST 382-1145
ROBERT YOUNG 477-8749
or 383-4124 anytime
Park Pacific Investments Ltd.

JUST LISTED Immaculate Two-Bedroom Condominium Fairfield—$41,900

This modern luxurious apartment home, located close to all amenities, has approx. 1100 square feet of beautiful living space, including living room, dining room, 2 bedrooms (15.2x11.4 and 11.6x10), 1½ bathrooms, compact kitchen with appliances. Wall-to-wall throughout. The condominium building itself features lovely landscaped grounds, roof-top sun lounge, billiard room, hobby room, etc. For appointment to view call
JIM WEST 382-1145
ROBERT YOUNG 477-8749
or 383-4124 anytime
Park Pacific Investments Ltd.

JUST LISTED Rockland — New Split Level Executive Home $79,900 — Terms

This beautiful 3-bedroom, 3 bathroom home on a lovely level treed lot in the prestige Rockland area is now nearing completion. It has 2070 sq. ft. (1420 up and 650 down) of luxurious living space. Exquisite wall-to-wall throughout. Finished rec room with fireplace. An exceptional buy. For appointment to view call
JIM WEST 382-1145
ROBERT YOUNG 477-8749
or 383-4124 anytime
Park Pacific Investments Ltd.

SIX NEW HOMES Gordon Head From $52,900

Located on a quiet cul-de-sac in the prime Gordon Head area, these 3 bedroom, 1½ bathroom, high cement basement homes will soon be ready for occupancy. For viewing these exclusive homes call
ROBERT YOUNG 477-8749
JIM WEST 382-1145
or 383-4124 anytime
Park Pacific Investments Ltd.

REVENUE Preferred Fairfield $59,900 — Terms

Close to all amenities (Beacon Hill Park, sea and city) on a nice tree-lined street, this well preserved oldtimer has QUALITY VALUE and CHARM. TWO self-contained suites, plus SEVEN light housekeeping units. Shows approx. $5,800 NET. Vendor will carry substantial amount for good covenant. MLS. For further information or appointment to view call
JIM WEST 382-1145
ROBERT YOUNG 477-8749
or 383-4124 anytime
Park Pacific Investments Ltd.

HIGH OAKLANDS Quick Occupancy Asking $42,900

Located on a pleasant no-through street, this ideal starter or retirement home has THREE FINISHED BEDROOMS (2 on main floor plus 1 in FULL BASEMENT). Finished rec room. Living room with fireplace and wall-to-wall carpeting. Large kitchen with spacious dining area. To view call
ROBERT YOUNG 477-8749
JIM WEST 382-1145
or 383-4124
Park Pacific Investments Ltd.

MT. TOLMIE AREA FANTASTIC VIEW

Just imagine — 12 rooms, 4 bathrooms, 3 kitchens, first class condition. This unusual solid homey home has, on the main floor, spacious living room with fireplace, large dining room, beautiful kitchen with eating area, 3 bedrooms. Lower level, rumpus room, fireplace, kitchen, bedrooms; also another 3 self-contained rooms plus. 200-amp. service, Oilomatic heat. Terrific for Mum, Dad or University students, many possibilities. Hurry while this lasts — $71,900. Call Doris Adams, 385-9765 or 658-8105. Charman Pacific Realty Ltd.

SSG
SWINERTON, STEWART CLARK LTD.
1318 BLANSHARD 385-2481

Fairfield
2-bedroom bungalow in excellent condition, has good sized living room, electric kitchen with dining rea and enclosed sun porch which is heated, overlooks the garden and makes a lovely breakfast room. 4 pce. bath. Full basement with 2 small rooms, laundry facilities, oil heat. Garage, deep lot with fruit trees, lane at rear. Priced for quick cash sale at $36,500.
M.L.S. Please call Mr. Custance or any of our representatives, 385-2481.

HOMES—HOMES

We proudly offer for sale homes in Gordon Head, close to Elementary High School and the University.
All have three bedrooms and one and one-half bathrooms, high and well arranged basements for future development. Many features in all homes.
N.H.A. Mortgages of $30,300 at 9¾ pct. interest, $265.95 to as low as $255.95 int., principal. Homes also quality for B.C. Gov't. 2nd mortgages of $5,000 at 8¾ pct. at $41 per month P.I. Drive by 1800 block Feltham Road and Fairhurst subdivision in Gordon Head.
KASAPI CONSTRUCTION CO. LTD.
538 Dupplin Road 386-6191

bcl B.C. LAND AND INSURANCE AGENCY LTD.
530 BROUGHTON
388-5555

20 ROOM HOUSE FOR SALE, fully furnished, accept owners furniture. $75,000. Reply Victoria ress, Box 729.

FUNKY WINKERBEAN

FRED BASSET

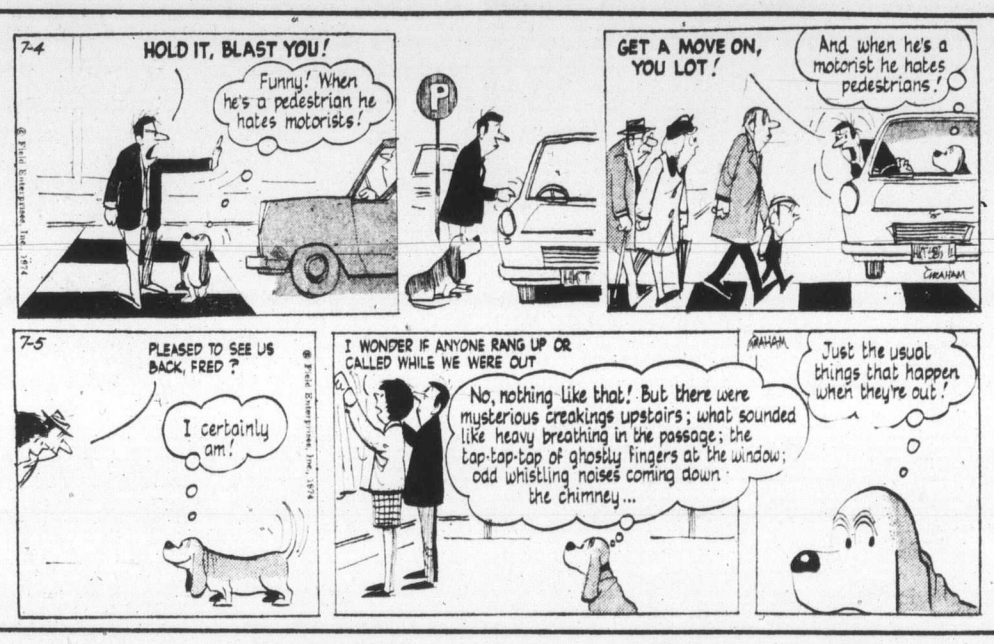

TUMBLEWEED

250 HOUSES FOR SALE

Bayshore realty ltd.
512 Fort St./388-6424

CORDOVA BAY $63,900

Only two-years in age, close to beach on a quiet street with ocean and Mount Baker views. 1350 sq. ft. on main with basement that is partially developed and offers excellent further potential. Carpeted with Propylon and "shag" wallpaper accents, three bedrooms, large kitchen, three patio doors to wrap around sundeck, raised hearth corner fireplace between livingroom and dining room. Practical first mortgage interest rate. $63,900. M.L. 8118.
BRENT D. EWING
388-6424 Res. 658-5661

WESTGATE REALTY LTD.
382-4541
JIM RANSON

MINI FARM $35,900
FLORENCE LAKE
Lovely spacious 2 bedroom bungalow, extra large L.R., dining room, large kitchen. Utility room, new roof, copper plumbing, OOM heat, separate guest house or storage house, part baement, 4 of an acre. Priced to sell quickly.
FREDDY STARKE
388-6231 479-3866
Island Pacific Realty

GORGE — BURNSIDE
Character 1½ bedroom home on large lot. Full basement, completely remodelled main floor, with new kitchen and dining room, stucco and cedar siding exterior and new roof insure low maintenance. If you are looking for a smaller, older home, don't miss this one. Asking $29,500. By owner, 382-2705 after 6 p.m.

QUALITY BUILT, NEW 10-ROOM HOME WITH ALL MAJOR APPLIANCES AND LOVELY PANORAMIC VIEW OF OCEAN AND CITY. VERY REASONABLY PRICED AT $115,000. OWNER WILL PROVIDE FINANCING AT 10½%. NO AGENTS PLEASE. FOR VIEWING BY APPOINTMENT ONLY CALL 478 5785.

8¾% MORTGAGE
Private by owner. Beautiful 3-bedroom home, in quiet area, 15 minutes from downtown Victoria. Completely finished rec. room and family room. 2 fireplaces, 2 bathrooms, dining room area and spacious kitchen. Extensive landscaping. Telephone 479-7389 after 5 p.m.

250 HOUSES FOR SALE

DRL
DOUGLAS REALTY LTD.
385-8784
12 CENTENNIAL SQUARE
LIST AND SELL WITH D.R.L.

GET READY FOR COMPLIMENTS
Even your family will congratulate you when they discover your good judgment in selecting this lovely home with 2 bedrooms, den with fireplace and sep. formal dining room, again with fireplace and in choice area near schools in Oak Bay. $54,900. For more information and to view, PLEASE call:
385-8784 Peter Primgaard 592-2596
MLS 7835

THROW THE BIGGEST PARTY
Then let your kids have the time of their lives in the biggest rec room they have ever seen (34'3" x 13'8"). Afterwards they can use the downstairs shower while Dad relaxes upstairs and Mum puts a large finished utility room to good use. Don't let the price of $47,900 fool you. This is a great family home located near High Quadra. Call now for appointment to view.
Tom Evans,
652-2620

NO ERRORS MADE
In the price of this one-year-old home in Langford with 1180 sq. ft. of living area — 3 B.R.'s, master en-suite: w-w throughout, full basement with roughed in 4th BR and rec room. Wired for w-d. and double—S.S.S. and breakfast bar in Kitchen. Beautifully maintained and a pleasure to show. Job transfer demands quick sale of this home offered at a very realistic price of $47,900.
Joan Hopper
652-3103

POSSIBLE REVENUE $45,900
Grand 4-bdrm. home. Beautiful modern interior with traditional wood finish, wall-to-wall carpets, 2½ baths. Roughed-in rec. room in full high basement. Priced to sell $45,900 — ML 7670.
Mary McGuire — 479-7668
Donna Valikoski — 384-2057

OPEN HOUSE 9-4 P.M. EVERY day, only one left at 10% financing. Brand new three bedroom, full basement, at 4379 Torquay in Gordon Head. $54,500. Please phone A. S. Bains Development Ltd., 384-5016, or Mr. Williams, 388-4740 evenings.

BRAND NEW BY BUILDER. 3 bedroom home. Large rooms with 4-piece bath, fireplace, wall-to-wall shag, sundeck off dining room overlooks ocean. Located on cul-de-sac in new subdivision in Sooke. $52,900. 656-5388.

CORDOVA BAY
3 - bedroom on deadend street. 1 block from school and beach. Nicely landscaped with several fruit trees and view of ocean. $35,000. 658-8752.

250 HOUSES FOR SALE

A. BERNARD and CO. LTD.
655 FORT ST. 384-9335

SALT SPRING
See this 1140 sq. ft. bungalow now under construction, located in beautiful Malaview subdivision. Three bedrooms, living room with acorn fireplace, guest-size dining room. Wall-to-wall carpeting. Large kitchen, utility room. VLA size lot. Double garage, on sewer. Buy now! Choose the carpeting and color scheme. (MLS 8075)
$42,500
W. E. (Wil) Wilson 384-9335, 477-4328

GORDON HEAD $49,900
FOR SALE BY OWNER, MOUNT Doug Park area, 6 month old, 1100 sq. ft. home in prime Gordon Head, 3 bedrooms, master en suite, wall to wall shag throughout, floor to ceiling stone fireplace, sunporch, built-in dishwasher, 4th bedroom and plumbing roughed-in in basement. Large landscaped lot. $28,000 mortgage at 10¼ per cent. Open House, Tuesday, Thursday and Friday 7:30-9 p.m. Saturday 1-5 p.m. Come see this home at below replacement cost in this area. For details call 477-8338 anytime.

975 ARIL ROAD
(off Jacklin)
GLEN LAKE
OPEN HOUSE SATURDAY, 1:30 to 4:00
Owners will be moving late August and this is your opportunity to locate in a solid, comfortable 3-bedroom home in a very convenient area. To preview this MLS property listed at $39,900 phone
FRANK BEAMISH REALTY LTD.
385-5113 or 592-2120

GLANFORD VALLEY VIEW
Over 1200 sq. ft. New 3-bedroom home. Bus, parks, schools, stores at your doorstep. Should be seen to be appreciated.
EASY MORTGAGE AVAILABLE
479-3505

BY OWNER
Side by side duplex, full basement, wall-to-wall carpet, throughout, matching fridges and stoves, completely redecorated inside and out. Large lot, $49,000 full price, $7,000 down, phone 652-1562 or 479-2209.

OAK BAY 2363 BOWKER
2 bedrooms, hot water heat, all blinds, drapes, and carpets, appliances, lawn furniture and equipment is included in the asking price of $53,500. Clear title, early possession. Seen by appointment only. Owner, 598-4003.

2-BEDROOM, BASEMENT HOME. Fireplace in dining room, new wiring, new plumbing, new furnace, partially redecorated, $37,500. No agents. 388-6820.

250 HOUSES FOR SALE

Montreal Trust
1057 FORT 386-2111

COMFORT AND CONVENIENCE
3 GOOD BEDROOMS
Maybe this older Fairfield home near Sir James Douglas School is what you're looking for! Very attractively, remodelled living room (with new brick fireplace) and connecting dining room with buffet and cupboards — both with plush wall-to-wall carpeting. Beautiful bright, modern kitchen with double sinks, and including excellent stove and fridge. The 3 bedrooms and bathroom are on the second storey. Full basement. Fenced yard. MLS. $43,500. To view call:
HAZEL RAVENHILL
386-2111 598-1381

CITY CONVENIENCE
$43,500. MLS
Older 2-bedroom family home, with charming living room and in-line dining room (lovely built-in buffet), beautiful modern kitchen with breakfast nook. Bright sunroom could be used as 3rd bedroom. Full basement with good rec. room. Located in the convenient Cook-Hillside area at 1240 Basil St. Why not drive by and then phone for appointment to view?
HAZEL RAVENHILL
386-2111 598-1381

FERNDALE — GORDON HEAD
If you have been thinking of a move to this area this home could be for you! 5 bedrooms, 3 bathrooms, large family sized cabinet kitchen, long living room with dining area and glass doors to huge sundeck. A fully developed basement down with possible in-law suite development. The lot is large and very well developed. The location is in a quiet cul-de-sac. The price is only $79,900 MLS for details and to view please call
386-2111 LEON JICKLING 384-8669
386-2111 ROY KAISER 477-6813

OAK BAY AREA
By owner, 3 blocks to village and sea, older, 3 bedrooms and den, garage, large kitchen, panelled entrance, in-line living-dining room, brick fireplace, leaded windows. $45,900. 592-6468.

GORDON HEAD TUDOR - STYLE cottage, 3 bedrooms, kitchen, dining, living. Wall-to-wall. Quiet location with views. $44,500. Large 9¼% mortgage. 477-9740. No agents.

NEW 3-BEDROOM HOME. WITH a beautiful sea and mountain view. On a ½-acre landscaped lot with some fruit trees. For sale by owner. Asking $65,000. Phone 656-1490.

SIDNEY — 3 BEDROOMS, completely renovated bungalow, near schools, shopping, transportation. Fenced lot. $33,000. 658-5433 after 6 p.m.

BY OWNER, 2-3 ACRE QUADRA-Royal Oak area, 3 bedrooms plus rumpus, 27x12 in-line living-dining room. Prime property. $49,500. 479-1495

250 HOUSES FOR SALE

National Trust
SINCE 1898

OPEN HOUSE
913 GREEN ST.
SAT., 1:30-4:30
Cosy two-bedroom bungalow on small easy care lot and near Victoria Curling Club. Living room and dining room in line — both wall-to-wall carpet, modern kitchen with eating area. Property zoned R-3 (apartment). Asking $28,500.
DON CLARK
BUS. 388-5451 RES. 592-6651

ESQUIMALT QUIET STREET IMMACULATE FAMILY HOME
Pleasant 3-bedroom family home located on a large park-like lot — Close to all amenities. Thickly carpeted living and dining room. Spotless kitchen. Cosy den. Some sea view. Mortgage: $24,400 at 9¼ per cent, $210.97 PI due in Sept., '78; could be assumed. ML 8027. Asking $59,500.
SYL SHUMKA
386-2961 or 385-7373

HIGH QUADRA! EXCELLENT LOCATION — QUIET STREET PLEASANT NEIGHBORHOOD
Two bedroom bungalow. Large comfortable living room with fireplace, family size kitchen, utility room, workshop, plus separate garage. Ideal retirement — Easy-to-care lot with secluded patio ideal for barbecues or afternoon teas. CALL QUICKLY: Clear Title — $36,900.
SYL SHUMKA
386-2961 or 385-7373

TIRED OF LOOKING?
Then see 1360 Hillside — a well cared for triplex, consisting of a 1700 sq. ft. owner's suite with five bedrooms, new wall to wall in main living area, plus $280 per month revenue from two one-bedroom suites on a 60x120 ft. lot, zoned R-3. All for $69,500. Trades considered. To view, please contact:
DES DESJARDINS
Bus. 388-5451 Res. 385-8925

FOR SALE BY OWNER
Brentwood area, 10 month old, four bedroom home, on secluded treed lot. Extras include outside workshop, quality name carpeting, partly finished basement and some landscaping. 652-3663.

250 HOUSES FOR SALE

WHITTOME'S
4520 West Saanich Road
Royal Oak Branch
479-1667

LAKEHILL EXECUTIVE HOME $66,000

Located on large corner lot in area of similar quality homes. Custom built — 3 bdrms., 2 bathrms. Large sundeck over double carport provides privacy and country views. Finished family room with fireplace in high basement. Just five years old. To view this newly listed MLS call ART LAWRENCE, 479-2317 or 479-1667.
J. H. Whittome and Co. Ltd.
Royal Oak Branch

UPLANDS TUDOR MANSION $177,500

A lot of money, but a lot for the money! A home that was designed for a large family with 6 BRs and 5 bathrooms, playroom, billiard room, spacious dining room besides a large bright eating area off kitchen. Modern bathrooms, modern kitchen with new appliances. PLUS a secluded heated outdoor pool, full sized tennis court (completely fenced), and a heated greenhouse. All this on an acre of land in Victoria's best residential area. Early occupancy. View by apt.
WILFRED DAVIS
479-1667 658-5276
J. H. Whittome and Co. Ltd.
Royal Oak Branch

Western HOMES Ltd.
817 FORT ST. 386-3494

THE BEST THINGS IN LIFE —

COULD BE YOURS—This is a great home for your FAMILY. Large living room, family room, master bedroom with vanity sink, cabinet electric kitchen, dining room, 2 bedrooms, 2 bathrooms plus 2 patios and balconies.
PRIDE OF OWNERSHIP could be yours—excellent design, great location, lots of extras here! Price only $41,900 for this townhouse-condominium. (8187).
Terry Eden
386-3494 479-1528

ROCKLAND $39,900 2 BEDROOMS

Located on Rockland Ave. near town, 2 bedrooms, separate dining room, drive-in garage and full basement. All conveniences and close to everything! Very reasonably priced at only $39,900 (8125). To view call now!
Neil MacDonald
386-3494 (24 hrs.)

J. D. BOSDET LTD.
120 - 727 JOHNSON ST. 386-3128

FAIRFIELD

If you're looking for an older family home in Fairfield, move this one to the top of your list. Immaculate home featuring 4 bedrooms up and in-line living dining room. Family sized kitchen on the main floor, rec room and workshop in the basement. Located just 3 blocks from the sea on a beautifully landscaped lot. A good opportunity at $46,900. MLS 7914.
BRUCE POLLOK 385-2651
ALICE MOORE 592-4529
ED KRAFT 382-0660

TWO CARS?

This new, 3-bedroom home in Central Saanich offers 1288 sq. ft. of comfortable living with a double drive-in garage. Other features include en-suite plumbing, fireplace, dining room and a large kitchen with eating area. The basement has roughed-in plumbing and 2nd fireplace. Asking $51,900 with financing available.
BRUCE POLLOK 385-2651
ALICE MOORE 592-4529
ED KRAFT 382-0660

UNDER $35,000

We have 3 houses in this price range. Drive by 850 Phoenix ($31,900), 1431 Pembroke ($32,900), and 596 Baxter ($34,500), then call ALICE MOORE 592-4529 or ED KRAFT 382-0660.

BROWN BROS. on LANSHARD
385-8771 (ANYTIME)

OPEN HOUSE

2600 RAINVILLE RD.
FRIDAY, JULY 12th
1:30 to 5:00
Year old custom built family home of unique design. Entrance hall, walk around brick fireplace to attractively appointed living-dining room combination and modern kitchen, four bedrooms and large den complete main floor. Wall-to-wall carpeting throughout. Garage in part basement with automatic oil heat and extra storage room. Located on large lot on view ridge. Asking $59,600. DOUG LAWSON in attendance. 385-8771 anytime.

COLWOOD

New 3-bedroom homes in the Colwood Lake Subdivision. From $51,900 to $56,000. 10½ pct. and 11 pct. mortgages available. Down payments as low as $12,000 plus B.C. 2nd mortgage and payments from $325 per month. Estimated monthly taxes only $18.00.
RIDLEY BROS
Development Co. Ltd.
478-1721 Eves. 477-9672

NEW HOME BY OWNER

Large unqualifying mortgage, 10¾% in Victoria. 386-9536.

BY OWNER
Tudor style 4-bedroom completely renovated to modern standards, wall-to-wall throughout, living room, dining room, fireplace, family room, full basement. Price includes washer, dryer, stove. Owner will carry part financing. Close to all amenities. $43,900. 385-6407.

TWO (2) LOVELY HOMES FOR sale by owner in Oak Bay!! 987 Falkland Road (corner of McNeill), $52,000 full price, and 2438 Lincoln Road (off Estevan Ave., near Willows Beach) $49,500, full price. Drive by, then phone owners at 476-3167 for appointment to see inside. Financing has been arranged. These are both re-done inside and out!! See them!!

I HAVE SEVERAL HOMES from $29,900 to $39,900 with excellent financing. Call me personally, Eric Saffer, 388-9158. C. S. Goode Realty.

LADYSMITH
Small home on nice city lot. Owner will carry financing at current rate. Immediate occupancy. 54-6661, Nanaimo.

250 HOUSES FOR SALE

EXECUTIVE HOME GORDON HEAD—WATER VIEW
5 Bedrooms; L-shaped living-room-dining room; Bright kitchen; Large rec. room; 2 full baths plus ensuite; 2 fireplaces; Extensively landscaped large lot; Sundeck over 3-car carport; Only 7 years young. BY OWNER. $89,500
Call 477-5089 after 6 P.M. or all day Saturday. No Agents Please.

253 COUNTRY HOMES AND PROPERTIES

BRENTWOOD BAY

one yr. one 3 bedrm full basement home on a large sewered lot near schools and shops on a quiet street.
—Deluxe kitchen with eating area
—Spacious living room, raised hearth F-P.
Large dining room.
—1½ baths (master br. en-suite)
Wall-to-wall carpets throughout.
—Huge family rm. with fireplace and W-W carpets.
—Workshop, laundry for W-D and an attached carport.
A delightful home to own and asking only $49,500 with good financing. To view, call anytime.
ALF VICKERS
385-3435 652-2257
P. R. BROWN & SONS, LTD.
762 Fort Street

MINI FARM
A—2 acres of fine grass land, barn, and 9-room house. IDEAL for large family wanting country life, near schools, tennis court, shops, beach. 665 HAPPY VALLEY ROAD, $52,000. MLS.
B—More than ½ acre of very pleasant family home in the country yet only 12 miles from Victoria. 32x20' concrete floored workshop, heavy duty over-head lifts. 3737 DALLIMORE.
DESMOND HOLMES
384-8126 478-1227
PEMBERTON, HOLMES LTD.

MINI FARM
A—2 acres of fine grass land, barn, and 9-room house. IDEAL for large family wanting country life, near schools, tennis court, shops, beach. 665 HAPPY VALLEY ROAD, $53,500. MLS.
DESMOND HOLMES
384-8126 478-1227
PEMBERTON, HOLMES LTD.

GENOA BAY — 1 Acre
Quiet grassy treed land sloping to beach, near Marina — $35,000.
ONE-THIRD ACRE
similar to above, 100' waterfront — $23,000. MLS.
DESMOND HOLMES
384-8126 478-1227
PEMBERTON, HOLMES LTD.

SIDNEY REALTY LTD.
Serving the Saanich Peninsula
656-3928
Real Estate — Insurance

SIDNEY SAANICH PENINSULA
GORDON HULME LTD.
2444 Beacon Ave. 656-1154

256 WATERFRONT PROPERTIES

CANADA PERMANENT TRUST
ON DOUGLAS AT FORT

Choice Waterfront
½-acre overlooking beautiful Swartz Bay, Gulf Islands, Mt. Baker and coastal Mts. Municipal water, ready to build. PAUL HYATT 656-3150 or 382-9191 (MLS 7747).

Acreage Beach Frontage
Salt Spring Island, 7 acres, sensational view out Fulford Harbor, small creek, $37,900 full price. Vendor will consider terms to make financing easy. (MLS) GRAY LAITE 656-5267, SID HASLAM 477-1994 or 382-9191.

Canada Permanent

6 ACRES QUAMICHAN LAKEFRONT $140,000

Beautiful lakefront and gracious 4,000 sq. ft. home with 4 bedrooms, living room 25x16 with rock fireplace, dining room 14x12, den with fireplace, kitchen 23x12 with built-in appliances, sunroom 24x15, master bedroom 21x17. Large picture windows with views of lake, meadows and mountains. The owners have done a beautiful job of landscaping around the house with lush green lawns and many flowering perennial shrubs and fruit trees bordering the semi-circular driveway. Mother Nature has done a magnificent job on the rest of the property. There are two small cottages on the property (out of sight of the house) presently rented at $110 each. A small stable with two stalls and hay room. No black and white pictures would do justice to this property but I do have some colour photos I would be pleased to show you. Just call JIM ALLAN, 386-2955, Mayfair Realty.

ARDMORE

One of the best in an area of the choicest waterfront on the Saanich Peninsula. This one has sun all day (when it shines), is level, and has easy access to beach, and a ramp for small boat; 215' waterfront with 1½ acres. Charming home of 2,500 sq. ft. on main that provides 2 BR's, 2 full bathrooms (master is extra lge.), separate DR, den, and hobby area—off kitchen. Upstairs there is one large BR (could be 2), and 2-pce. bathroom. Hot water heating, extra wiring, good water supply. Asking $175,000. Delayed occupancy. View by appt. with:
WILFRED DAVIS
479-1667 658-5276
ELEANOR SANDERSON
388-4271 384-9610
J. H. Whittome and Co. Ltd.

LOOKING AT THETIS ISLAND
Beautiful waterfront with sand and pebble beach. A beautiful panoramic view of the sea. Three-year-old two-bedroom bungalow with extra bedroom and family room in walk out basement. Full length sundeck to take advantage of the view. Ideal boat anchorage. This must be the best priced waterfront property on the market today. Forty minutes from downtown Victoria. What a home to entertain. The price? Asking only $59,500, don't wait call today. IRENE DALZIEL 388-6231 or 477-6380, ISLAND PACIFIC REALTY.

WATERFRONT WITH REVENUE
STRAITS OF JUAN DE FUCA
4½ acres in two lots of beautiful wooded property. Secluded 2-bedroom home affording fantastic views. Revenue from mobile home with enclosed base and added porch and small cabin. All presently rented. 400' of road frontage. Asking $120,000. For further information call PAT THERRIEN 642-5138 or 389-6231, ISLAND PACIFIC REALTY.

$105,000
EAST SOOKE — WATERFRONT
Approx. 1000' of cool ocean frontage, 18½ acres, 2-bdrm. home. The setting is serene and private. Many acres are heavily treed. Fruit trees, badminton court, your own wharf, 2 deep coves. For further details call: JANINE HALL, 386-2911 or 592-6826. Homefinders, Wall and Redekop Realty Ltd., P.O. Box 4085, Postal Station A, Victoria, B.C.

WATERFRONT
$12,000
.89 acres with 100-ft waterfront on Savary Island. Ideal for boaters who wish private moorage on those hot summer weekends. (MLS). Phone Jim Webber 382-7276 or 658-5977. Town and Country Realty Ltd.

PRIVATE 16-ACRE LAKE WITH 140 acres, 17 miles to downtown with large log house, cabin, dock, fishing, etc. To view please contact Gilbert W. Calvert, C. N. Montague Co. Ltd. 384-9318.

WATERFRONT
Fabulous views, 1.07 acres, with small furnished house, $65,000. 658-8183.

SAANICH PENINSULA PROPERTIES LTD.
For all Real Estate Requirements.
Box 1235, Sidney, B.C. 656-4000

258 CONDOMINIUMS AND TOWNHOUSES

35
PURCHASED BY VICTORIANS
In Just 2 Weeks
BEAUTIFUL
Kensington Terrace
LUXURIOUS SELF-OWNED APARTMENT HOMES
Located At
QUADRA and INVERNESS
10¼ - 10½
PER CENT
FINANCING
—Superior sound proofing and decor
—A treed setting
—Pleasant views
—Luxurious lounges
—Hobby Crafts Room
—Exercise room
—Sauna and Swirl bath
Kensington Terrace
Quadra And Inverness
OPEN TO VIEW
DAILY 2-9
OUR CHARMING HOSTESSES WILL BE DELIGHTED TO SHOW YOU OUR LUXURIOUS APARTMENT HOMES
PRICES
1 BR from $25,000
1 BR and Den from $28,000
2 BR from $29,500
2 BR and Den from $41,000
3 BR from $41,500
PLEASE SHOP AND COMPARE
We Believe
Kensington Terrace
(QUADRA AND INVERNESS)
IS A WINNER
AND THAT YOU WILL AGREE
PARK PACIFIC
Builders Of
—THE HARBOUR TOWERS
—THE SEAPORT
—THE WINCHESTER COURT
—THE ANCHORAGE
—THE LORD HARLEY
—THE MT. TOLMIE RIDGE
—And Many FINE VICTORIA HOMES
(EXPRESS THANKS TO VICTORIANS FOR THEIR ENTHUSIASTIC RESPONSE.)
KENSINGTON TERRACE
(Quadra and Inverness)
A NEW CONCEPT OF SELF OWNED LUXURIOUS APARTMENT HOMES
FOR FURTHER INFORMATION
Phone
383-7444 KENSINGTON TERRACE
383-4124 PARK PACIFIC
592-3234 J. B. YOUNG RES.
Park Pacific

HARBOUR TOWERS
Victoria, B.C.

OPEN HOUSE
2 - 4 WEEKDAYS
MARINA PARK (Co-operative Apts.)
2040-50 WHITE BIRCH ROAD

EXCELLENT SELECTION OF
Superb water view 1 and 2-bedroom units along with excellent land view rear suites to suit the most discriminating buyers, offering:
—Extra Parking
—Wall-to-wall
—Resident Mgr.
—Drapes
—Stoves and Fridges
—Recreational and Sauna Facilities.
—King-size Balconies
—Laundry Facilities and Elevators
—First Rights to Moorage at Marina.
All this for only:
$19,800 to $38,500
On Terms of Only: ¼ or more down, 9⅛% on balance over 25 years with 5-yr. term.
JACK MEARS
OAK BAY REALTY LTD.

CLARENCE HOUSE
139 Clarence St
1250 square feet — 2 bedrooms — 2 bathroom units. Indoor pool — guest suite — resident manager. Steel and concrete construction. Magnificent views. Open daily (except Sundays) 2:00-4:30 and 6:30 to 8:00.
Brochures mailed on request.
PACIFIC STRATA SERVICES LTD.
386-2437 anytime

THE BEST THINGS IN LIFE —
COULD BE YOURS — This is a great home for your FAMILY. Large living room, family room, master bedroom with vanity sink, cabinet electric kitchen, dining room, 2 bedrooms, 2 bathrooms, PLUS 2 patios and 2 balconies. PRIDE OF OWNERSHIP could be yours — excellent design, great location, lots of extras here! Price only $41,900 for this townhouse-condominium. (8187).
TERRY EDEN
WESTERN HOMES LTD.
386-3494 479-1528

258 CONDOMINIUMS AND TOWNHOUSES

the Fairhaven
Self-Owned Apts.
Exclusive
Only 17 Suites
PRIME CONVENIENT LOCATION
½ block from Beacon Hill Park, one block from shopping, ½ block from bus service.
Five Large Suite Types to Choose From
Luxury quality finish inside and out.
Mortgages Available
Prime Location Protects Your Investment
WE'RE HERE TO SERVE YOU SEVEN DAYS ... AND EVENINGS A WEEK
NOON TILL 8 P.M.
PHONE 388-9984
THE FAIRHAVEN
1035 Southgate Ave.
Down Cook to Southgate, ½ block from Beacon Hill Park
Hatley Holdings Ltd.

Whyte & Gower
Oak Bay Properties Ltd.
2227 Oak Bay Ave.
592-2407
TOWNHOUSES
OAK BAY
OPEN HOUSE
TODAY 1-4
OAK BAY AVE.
AT YALE ST.
Nearing completion.
Quality construction.
Close to village.
2 Bdrms., 1½ Bthrms.
Price $48,500-$51,900.
Special Appts. call 592-2407.

CONDOMINIUM SUITES
ALL SIZES
ALL PRICES
1440 Beach Drive: 4th floor luxury, waterview. Super-sized living room with large balcony. 2 large bedrooms, 2 full baths. Underground parking, sauna, swirlpool, billiard room and workshop. Asking $95,000.
1040 Rockland: 3rd floor, two suites in new building. 2 bedrooms, 1½ bathrooms, sauna, swirlpool, billiard room, workshop, covered parking. Asking $41,000. Corner suite $42,500.
25 Government St. (Dallas Rd.): 3rd Floor, large 1-bedroom with waterview. Storage room in suite. Asking $31,000. Call Loretta Hogarth, 592-2407 or 592-3537.

1035 McCLURE ST.
Be a home owner and enjoy the easy carefree life of a condominium. Choice location. Ground floor, 1 bedroom. Good 9% mortgage available. $22,500. Call me now, Gladys Miller, 592-2407 or 598-7936.

SPENCER CASTLE
LUXURY CONDOMINIUM HOMES
PRICED FROM $57,500
OPEN DAILY
9 a.m. to 9 p.m.
SPENCER CASTLE
2910 Cook St.
Days 384-4013
Evenings 385-5055
or 598-1060
Proudly presented by Danzo and Franco Holdings Ltd.

CONDOMINIUM LANSDOWNE AREA
De luxe 1225 sq. ft. Entertainment size living room and dining room. Spacious master bedroom with ensuite. 2nd bedroom or den. Deluxe kitchen with all appliances including dishwasher and garburator. Secluded patio. Price: $38,900. Call:
ALICE MOORE 592-4529
BRUCE POLLOK 385-2651
J. D. BOSDET LTD.
120—727 Johnson St. 386-3128

$26,500
OAK BAY — WATER VIEW BEACH DRIVE
Street level, 1-bedroom suite with outside wall windows in kitchen and bathroom. Wall-to-wall in living-dining area. Well managed bldg. with monthly fee less than $45 for heat, taxes, TV, etc. No pets or children. Ideal for retired individual or couple. Illness forces sale. Phone 592-6585. Private Sale.

DELUXE TOWNHOUSE, IMMACULATE shape. Living and dining rooms, 3 spacious bedrooms, 1½ baths, wall-to-wall carpeting. Playground, common heated pool, private patio, ample storage room, much more to be seen. Excellent bus service, shopping centre and schools. Attractive terms. Owner leaving, Victoria Press Box 27.

THE ROYAL ALEXANDRIA
On Beach Drive. Here is your opportunity to own a magnificent one-bedroom condominium with exciting extras at the luxurious Royal Alexandria — 10 pct. financing available. For more information call Mrs. Pommer, 658-8361 or 388-9984.

OAK BAY
1 bedroom, ideal for retired couple. $25,500 private. Phone 934-6610 collect, after 6.

263 GARAGES FOR SALE, RENT OR WANTED

WANTED SINGLE OR DOUBLE garage for storage, will pay good rent, Phone 592-6114.

WOULD LIKE TO RENT garage, Hillside-Quadra area. 383-5103 or 382-8933.

GARAGE FOR RENT, $10. Fairfield district. 384-0728.

265 HOUSES WANTED TO BUY

Island Pacific Realty
3200 QUADRA 388-6231
CASH FOR YOUR HOUSE
Investors need houses in any area up to $35,000. Immediate decisions. CALL GLENN NICHOLLS 388-6231 or 479-5971.

VANCOUVER MOTHER
Must decide or any 3-bedroom house, with basement up to $48,000. CALL GERRY FINNIGAN, 388-6231 or 479-1040.

ALBERTA COUPLE
Requires 2-bedroom and den on andscaped lot near shopping entre. Basement not necessary. Please call FREDDY STARKE, 388-6231 or 479-3866.

Builder requires older home in need of repair for rental or renovation up to $35,000.00. Quickly call FREDDY STARKE, 388-6231 or 479-3866.

GOLFER NEEDS
Urgently requires two bedroom home close to Golf Course with basement. Up to $47,000.00. Quickly call LARRY QUAGLIOTTI AT 479-6609 or 388-6231.

MARINE ENGINEER
Requires something different. 2 or 3 bedrooms, country atmosphere or outskirts of town. Should be rather unique in some way. He has up to $70,000 CASH and is anxious to buy. Call BEN GREIG 388-6231 or 598-3105.

TWO ENGLISH LADIES
Urgently require 2 or 3 bedroom home with nice garden. Any nice area. All cash and up to $45,000. URGENT. CALL IRENE DALZIEL 388-6231 or 477-6380.

VANCOUVER EXECUTIVE
Must be Saanich Peninsula. Looking for good sized home with country atmosphere on larger lot or acreage, up to $75,000 CASH. He's only a phone call away so call CHRIS GREIG 388-6231 or 477-8335.

RETIRED TEACHER
Urgently requires 2 or 3 bedroom home. No basement and few steps. A good fence to keep small dogs would help. All cash up to $45,000. URGENT. CALL IRENE DALZIEL 388-6231 or 477-6380.

CANADA PERMANENT TRUST
ON DOUGLAS AT FORT
WANTED FAIRFIELD AREA
2-bedroom home, with full bsmt. Must be quiet street. Up to $49,000. TED PINFOLD, 388-7742 or 382-9191.
Canada Permanent

CITY TRUST
HOUSE NOT SELLING?
Possibly it's because of lack of mortgage financing. If so, give us a call. We have ample funds available for properties sold through CITY TRUST. We also offer an attractive Guaranteed Sale Plan and we accept trades. Exclusive or Multiple Listing Service available. Don Jones, CITY SAVINGS AND TRUST, 477-9551, res. 479-8386.

I WILL PAY ALL CASH
for your home if I find it suitable for rental or renovation. For immediate inspection and same day decisions call:
BILL CARNEGIE
385-7761 (24 Hrs.) 652-3627 (Res.)
D. F. HANLEY AGENCIES LTD.

V.L.A. WANTED
Must have a nice 2-3 bdrm home qualifying for V.L.A. financing, ie: 4.10 ACRE. Prefer large living room and full bsmt or garage suitable for handyman's workshop. This will be a cash sale Wish possession by Sept. 1st. HIRLEY MOLLBERG, 478-5327. Homefinders, Wall and Redekop.

CASH CLIENTS
Will pay all cash or cash to mortgage for your 2 or 3-bedroom home with basement if possible. Call Victor Wong, 385-2458 or 479-6569, Byron Price and Assoc. Ltd.

268 LISTINGS WANTED

ROBERTS INVESTMENTS & MANAGEMENT LTD.
702-1175 Douglas St. 388-6691

271 LOTS FOR SALE

MELTON
REAL ESTATE (B.C.) LTD.
912 DOUGLAS ST.
MELTON—BRINGING MORE THAN THEIR NAME TO VICTORIA

REAL ESTATE (B.C.) LTD.
MELTON—BRINGING MORE THAN THEIR NAME TO VICTORIA

BROADMEAD LOTS
2 building lots available in one of Victoria's finest residential areas. Approx 15,000 Sq. Ft. $31,000. Approx. 12,500 Square Feet $27,900. For further information call:
Roy Nielson 383-9046
Paul Smith 383-6905
386-7751

DUNCAN—62'x120'
One of the last available lots in this subdivision. Located close to School. Price $12,000. MLS. For complete information please call NINA or BOB STEPHENS, 386-2911 or 479-5463. Homefinders, Wall and Redekop.

VIEW ROYAL
Well treed corner building lot, 50x120 ft., high location, garage on site. Only $17,000.00. Financing available. Call Hazel Campbell 388-6231 or 382-8956 Island Pacific Realty.

LARGE ATTRACTIVE LOT ON sewer. Phelps subdivision. Immediate possession. Asking $20,000 with $5000 down. Act fast. Call Eric Saffer, 388-9158. C. S. Goode Realty.

LAKEHILL PLACE
Ready to build. 50x120 ft. Priced or builders. Terms at $19,900. CALL SUE WARKE, 479-7725 or Island Pacific Realty Ltd. 388-6231.

BEAUTIFUL GORGE VIEW
Treed lot, 1 left. Full price, $28,500. 384-4489.

½ ACRE SEAVIEW LOTS. Fanny Bay, $10,000, terms. B. J. Jackson, General Delivery, Mission Heights, Courtenay, B.C. Phone 334-2938.

BRENTWOOD CORNER LOT, 80'x100', with valley views, fully serviced, all underground, $19,500. 382-7958.

LOT FOR SALE. SOOKE. French Rd. Fully serviced. Full price $12,900, with $8,500 down, $65 month. 642-3957.

2 ACRES NICELY WOODED LOT at Glen lake, well on property. Cleared building site. $22,400. Private. 479-8177.

LOVELY TREED CORNER LOT, sunny convenient location, power and phone, 1.3 acres, near Mill Bay $13,500. 743-5409.

6 TREED LOTS IN AN EXCELLENT AREA. $21,000.00 TO $24,000.00 CALL ALLTOWN REALTY, 477-6973.

SOOKE AREA NEW SUBdivision. Treed lots, approx. 2-3 acres. Mountain views. 642-5508.

1 ACRE LOT, DEEP COVE area. 656-2139 or 386-0462.

271 LOTS FOR SALE

DUPLEX LOT
New on the market. An excellent 50' x 120' duplex, sewered lot in a select area of Esquimalt. With the lot goes a large spacious 3-bedroom home completely redecorated, also on a duplex zoned lot. The 2 properties are priced at $61,500 and must be sold. A perfect opportunity to profit on this double purchase. Bring your offer. M.L.S.
385-7721 CLIFF SALMOND 477-3626
GARDNER REALTY LTD.

USE YOUR IMAGINATION
Gorgeous treed lot overlooking water in Esquimalt. Loads of building room on Approx. 10,500 sq. ft. in an area of new homes, situated on cul-de-sac. Priced realistically at $28,000. ML 7276. Call:
WILF COTTON
Bus. 388-6424
Res. 479-3876
BAYSHORE REALTY

COLWOOD POTENTIAL
Approx. 22,500 sq. ft. commercial zoned lot. Easy highway access both east and west, good value here at $3.15 per square foot. Full price $70,000. Call
WILF COTTON
Bus. 388-6424
Res. 479-3876
BAYSHORE REALTY

110-FT. FRONTAGE
½-acre, level view lot. Central Saanich. Some terms, full price, $22,000. Call JOHN TISDALE, 386-2911 or 656-1789.

NEARLY AN ACRE
Treed, close to public beach access. Paved roads, water and power. Sooke area. $10,900. Call JOHN TISDALLE, at 386-2911 or 656-1789. Homefinders, Wall and Redekop.

SECLUSION
lots available near Sooke ready to build your own private retreat. Approx. 3 acres each. Lots of trees with a creek running at rear of property. Full price $25,000 each. M L795f and 795S. Call:
WILF COTTON
Bus. 388-6424
Res. 479-3876
BAYSHORE REALTY

SAANICH HOLDING LOTS
$14,700 buys 3 lots. CALL GERRY FINNGIAN at 388-6231 or 479-1040. ISLAND PACIFIC REALTY.

COWICHAN BAY VILLAGE
½ ACRE serviced lot. Possibly subdividable. $25,500. CALL GELNN NICHOLLS 388-6231 or 479-5971. ISLAND PACIFIC RLTY.

BUILDING LOT
690 W. MADDOCK. Builders don't wait for this beautiful site for your building. Approx. 8000 sq. ft., serviced landscaped and near to all utilities. Please drive by and view this reasonably priced at $29,900. Interested? Call K. S. DHAMRAIT 386-3231 or 383-2491. BLOCK BROS. REALTY LTD.

BUILD A DUPLEX
I have a large lot for sale (approximately 1¼ acres) with a wealth of natural beauty, including a year-round stream — only 15 minutes from city. Worth your investigation? It most certainly is! Priced at $29,950. Phone FRED JACKSON, 386-2955 or Res. 477-2537. Mayfair Realty.

SEAVIEW LOTS
2 only, overlooking Mill Bay to Deep Cove and Pat Bay. Approx. 90 frontage, serviced with water, hydro, phone and blacktop Rd. Excellent drainage and percolation. $13,500 and $14,000
S. W. ANDERSON LTD.
384-9328 Res. 382-8917

LOTS FOR SALE
View lot on Doncaster hill. Among new and near-new homes. Ready for building permit. MLS.
Flat treed lot in 10 Mile Point, 85x182. Needs some expenditure before building permit will be issued. MLS. GEORGE WALL,
386-2955, Res. 479-6087
Mayfair Realty

2 ACRES, BEAUTIFUL VIEW. Water and hydro, Rock outcroppings. $23,500. 478-2342.

FULLY SERVICED LOT, EXcellenf location. Gordon Head, $24,500. 477-3910.

273 PROPERTY FOR SALE

APARTMENT PROPERTY ESQUIMALT
Approximately 21,000 sq. ft. of Apt. Zoned Property. It presently has a Duplex plus a modern 2 Bedroom home, making it a good holding property. Full price $134,000.00. For particulars call MR. SIMONS 388-9172 or 652-1731 evenings.

FARMERS & MERCHANTS TRUST
"REAL ESTATE HAS A PRICE INTEGRITY IS PRICELESS"
731 FORT ST.

LANSDOWNE PROPERTIES LTD.
592-2431

OAK BAY
Condominium. Beautiful, large corner suite (1050 sq. ft.). New wall-to-wall carpets throughout. Completely redecorated. Vacant. Only $35,000.

CITY
Very small cottage, 2 bedrooms, in the Cook-Hillside area. Good sized lot. Nice garden with fruit trees. $24,700. To view both properties call Mrs. Petersen, 592-2431.

NORTH SAANICH
Build on this 1.75 acre site in 1 acre zoned area. Underground wiring to good well and 20x32 ft. workshop. 25 planted fruit trees. Good cash down payment and vendor will carry blance. MLS 7687. CALL HAZEL CAMPBELL 382-8956 or 388-6231, Island Pacific Realty.

26.6 ACRES
SALT SPRING ISLAND
This property is presently all in hay and parts of it are nicely treed. A beauty to cultivate in any crop. The big open fields are so flat they could be used for an airstrip. A steal at $2,450 an acre. To view quickly, call SHANE BEFURT, ISLAND PACIFIC REALTY, 477-9730 or 386-6231.

WATERFRONT, 183', 10 ACRES, Saltspring Island, Booth Inlet, $38,500. 477-3647.

274 PROPERTY WANTED

WANTED URGENT
Acreage suitable for a private stable of 8 horses, with a large modern executive style home. My client has sold his holdings in the east and must have occupancy by November 1st. Price is no object if commencerate with the property. Please call: FRED MOLYNEAUX at 386-2911 or 658-5429. Day, night or weekends.
Homefinders, Wall and Redekop Realty Ltd.

Urgently Required
Character home of 3 or 4 bedrooms and den with space for tennis court. Oak Bay-Rockland area preferred. Local clients can give immediate decision. $80-$120,000 range. Please call John Cabeldu.
382-5171 592-2568
Canada Trust Co.

OLDER COUPLE
With lots of money require 1 or 2 arable acres on Saanich peninsula. Call DAR GARSIDE, THE ROYAL TRUST COMPANY, 384-8001 or RES. 652-1509.

WE ARE INTERESTED IN YOUR residential property, by the lot or acreage. Any area considered. H. Blake, 383-4372 or 382-9212. Hucker Const. Ltd.

274 PROPERTY WANTED

CANADA PERMANENT TRUST
ON DOUGLAS ST. AT FORT
CASH BUYERS
Have cash buyers for 2 or 3 bdrm homes with or without bsmts. In any area. Also require side-by-side duplex. Call WM. SANDERS, 479-3394 or 382-9191.
Canada Permanent

Spell it out!
When you have something to sell, the easiest way to find a buyer is to spell it out in print!
You do that by placing a low-cost Classified Ad in the newspaper, telling our readers what you have to sell.
Give us a call at 386-2121.
We'll help you spell it out

280 ACREAGE FOR SALE AND WANTED

5945 ACRES OF RANCH land in the North Peace River, 12 miles of river. Numerous springs, 500 acres could be planted now, 1000 acres cut and piled, 900 acres open grazing, could be a good beef producing ranch. Price with terms and clear title. $192,000.

200 acres on North Pender Island, ½-mile of waterfront, spring and stream, numerous view building sites. Price with terms $315,000.

400 acres or more if desired, 8 miles from Victoria City Centre. Very suitable subdivision land to supply a grave shortage of building sites in Victoria area. Price $1,100,000, terms.

6 acres commercial, and view 6½ miles from city centre. Price $300,000.

2.5 Acres seaview overlooking Cordova Bay. Price $45,000. For further details call BUD ZUCK, THE ROYAL TRUST COMPANY 384-8001 or RES. 598-7215.

LOT 2.11 AC.
Near Goward Rd., Saanich. Not many building lots of this size left so close in. Try your offer on $27,500, asking.
382-5171 THE ZIEGLERS 592-1768

7.32 ACRES
Treed, with high views, and road part way in. A lovely scenic property only minutes from town. Asking $75,000 with vendor willing to carry $50,000.
382-5171 THE ZIEGLERS 592-1768
Canada Trust Co.

HORSEY COUNTRY
$50,000
Five rolling acres in North Saanich. First time on the market. Fully fenced. Horse lovers paradise. Two good building sites. No problems with water etc., NB: Two acre properties are fetching $35,000 to $40,000. Take my word for it. This is exceptional. BEN GREIG 388-6231 or 598-3105, ISLAND PACIFIC REALTY.

PROSPECT LAKE ROAD
10 acres with Approx. 470 feet road frontage. Suitable for country estate or hold for future development. Price $58,000. View with JACK THOMAS 386-3231 or 385-2119, BLOCK BROS. REALTY LTD.

METCHOSIN
Three and one-half acres of beautiful seaview property. Price $37,500.
C. W. Arnold 592-6454 J. G. McCormack 592-6214
J. A. Henderson Realty Ltd.
385-9741

SEAVIEW ACREAGE
Almost 6 secluded acres, with magnificent view, luxury 3 or 4-bedroom home, 2 baths, 2 fireplaces, box-stall barn with tack room, workshop. Close in, low taxes. Enjoy privacy now, develop later. $147,000. 658-8183.

150 ACRES, MOSTLY SEAVIEW, APPROXIMATELY THREE QUARTERS OF A MILE FRONTAGE ON LANDS END ROAD, ONLY $3,900 PER ACRE. CALL DAVE TAYLOR, ALLTOWN REALTY LTD. 477-6973.

WILLIAM HEAD ROAD
9.9 acres fine GRASS LAND, GOOD SPRINGS, lovely views, fine building site with main water and hydro.
DESMOND HOLMES
384-8126 478-1227
PEMBERTON, HOLMES LTD.

7 PLUS ACRES, ALL YEAR stream, new pasture, fruit and nut trees, parklike grounds. Outbuildings, modern 3 bedroom older home, fenced excellent for several head horses or cattle. Cobble Hill area. $62,900. 743-9393.

47 ACRES EAST SOOKE PARK area, lovely ocean views. — 10 acres Prospect Lake area — 45 acres waterfront Highland area — all well priced. Please contact Gilbert W. Calvert, 384-9318. C. N. Montague Co. Ltd.

40 ACRES IN 5½ MI. CIRCLE. Good holding property at just $4000 per acre. Graham Ireland Montague Realty, 384-9318 or Res. 658-8408.

8 ACRES WOODED LOW rocky bluffs, spectacular views of mountains, 10 miles south of Nanaimo, Spruston, $35,000. 246-3459 Chemainus.

PEACE RIVER, ALBERTA: 160 acres of mainly treed, good land, $15,000 all cash. 112-530-0097 or write P.O. Box 3473 Langley, B.C.

280 ACREAGE FOR SALE AND WANTED

WEST SAANICH ROAD — ACREAGE
11.27 acres of nicely treed, sloping property only eight miles from town. Some excellent building sites and fabulous view of peninsula and islands from top of property. Partly fenced and water available. Good financing available. An excellent investment at $55,000. For further information call David Billingham, 388-6424.

CENTRAL SAANICH ACREAGE
11.22 acres of prime agricultural property on Stelly's X Road. Flat cleared and partly fenced. Asking $125,000. For further information please call (New MLS). David Billingham, 388-6424.

10 ACRES HIGHLANDS
Are you looking for that secluded, treed homesite? Well we have it. High up in the Highlands in an area of newer homes. Build now or hold for a while. Asking $45,000. New MLS. For further information please call David Billingham, 388-6424.

BAYSHORE REALTY LTD.
512 Fort Street

285 UP-ISLAND PROPERTIES

DUNCAN LAND SELECTIONS
River frontage on the Koksilah river west of Shawnigan Lake — crystal clear water — swimming and fishing holes — 3 adjoining lots on Glen Eagle Road — 2 acres for $22,000. 1.75 acres for $21,000. 1.30 acres for $18,000. — good terms — 40 acres of park land on the opposite shore.

7½ acres of river frontage 8 miles west of Duncan on the Cowichan River — large new home — peaceful setting $89,000 MLS

Retirement home on one acre near Cherry Point. TREED LOT. Seaview. Near new quality construction. $45,000.

River frontage — 1400 feet on the Koksilah. 40 acres of attractive treed land — remote and very private near Cowichan Station, one of our best at $85,000 terms.

Seafrontage — at Maple Bay — terrific seaviews to Burgoyne Bay $37,200.

Lake views — 3.3 acres at Shawnigan Lake, drilled well — treed — lake access — $24,900.

25 acres farm — all year creek — market garden — type silt soil—and some upland — $83,000. Vacant nice view — $83,000. Vacant possession. $30,000 down.

Hobby farm — a "jewelled setting" 19.5 acres — new home — new barn. All hay land dotted with Garry Oaks. Prime soil. $130,000 MLS. call WAYNE GRIFFITH for maps, locations at days 746-5171 or evenings 746-6275.
H. W. Dickie Limited
70 Government St.
Duncan B.C.
"We sell the island"

HOBBY FARMS
Perfect for horses, lovely meadowland, small creek with wooded area, the view from the 2-bedroom home is spectacular, small stable. Only $52,000 full price.

11-acre country estate, 3-bedroom home, good garden area, fruit and nut trees, pond, stables, pasture and hay land, some timber. Yours for only $75,000, vendor will carry.

Call Charlotte Willis 383-8962, Courtenay Realty Ltd., 374-8th Street, Courtenay.

MOTEL
$125,000
QUALICUM BEACH
½ acre right across from beach. 5 self-contained 2-bedrm. units, 2 self-contained bachelor units. Owner's large 2-bedrm. unit. Laundry house and workshop. Ample parking. New kitchen cabinets, stainless steel sinks, etc. Great husband and wife operation. Call Roma Nicoll, 477-9581 evens. 384-4827. Fullbrook, Bertram and Brown Ltd.

DELUXE TOWNHOUSE, IMMACULATE shape. Living and dining rooms, 3 spacious bedrooms, 1½ baths, wall-to-wall carpeting. Playground, common heated pool, private patio, ample storage room, much more to be seen. Excellent bus service, shopping centre and schools. $35,000 with attractive terms. Owner leaving. Victoria Press Box 27.

DELIGHTFULLY TREED ½ acre corner lot in Crestview Estates, just 2 miles south of beautiful Qualicum Beach. $10,300, $2,600 down, balance at 10 per cent. Nanaimo 758-2743 evenings.

DENMAN ISLAND
427 feet waterfront. 1 acre: $22,000.
385-3435 K. O. MOORE 385-4227
P. R. BROWN AND SONS LTD.
767 Fort St., Victoria, B.C.

3 BEDROOM, UTILITY, sunroom, dining room, fireplace. Chicken run, greenhouse, fish pool, shrubs and plants, 1.7 acres, Cobble Hill. $42,000. 112—743-2783.

TWO ½ ACRE SEA VIEW LOTS, Maple Bay. Price $15,000 and $18,000. Phone 748-8672 days, 746-5297 holidays and evenings.

FOR SALE 1 ACRE LOT, Cherry Point, excellent sea view, $20,500. No agents. 746-5537, Duncan.

SEA AND MOUNTAIN VIEW CROFTON, LEVEL 50'X100' SEwered lot, near beach. $7500. Box 182, Duncan.

293 GULF ISLAND PROPERTIES

Treed Land
Recreation Privacy
Retirement
Investment
Only ½-hour boat trip south of Nanaimo, yet offering all the privacy that nature can provide. Coho Cove Estates, on B.C.'s famous Gulf Islands, offers ½ to 1 acre choice lots for tenting, cabins with beach access and ocean view for only $690 down and $64 per month at 9½%! Just $6,900 buys a huge wooded lot with the whispering pines and the tang of the sea. Fish from your doorstep on a ½-acre waterfront lot for $3,500 down and $125 per month. For information and appointments to view phone or write Glen Galloway personally, Box 518, Nanaimo, B.C., or phone 754-2311 or Eves. 758-5537.

7.5 ACRES
ESTATE FARM
Scenic treed property with 2½ acres flat meadow with stream. Fully developed 4-yr-old home with 4 bdrms. 2 bathrms, living and dining rooms, rec. room, 2 fireplaces. Approx. 2,500 sq. ft. up and down. Fine barn approx. 2,000 sq. ft. with full loft, power and water. 2 wells and 200 amp. electric service. $122,000.
382-5171 THE ZIEGLERS 592-1768
Canada Trust Co.

SAANICHTON AREA, BEAUTIful orchard hillside farm, 18 acres overlooking peaceful green valley, distant water and mountains. South exposure for full sun, sheltered by woods to north. Charming old farmhouse with three-year-old custom designed interior: two bedrooms, two baths, two fireplaces all modern kitchen and laundry. Maximum light and seclusion. $300,000. Contact owner at Victoria Press Box 805.

GABRIOLA ISLAND
Nearly an acre of trees in two lots. Buy one or both. Paved roads and wells in subdivision. MUST BE SOLD. MAKE AN OFFER. Call now for further information.
MARION HAMILTON
388-4294 382-0894
—D.F.H.—

18 ACRE FARM ESTATE
Central Saanich. Hillside farm. Mature apple orchards and walnuts, barns, large vegetable garden, fenced pastures, 12 acres woods, pond with ducks and geese, deep well, charming two-bedroom house. $300,000. Contact owner at Victoria Press, Box 805.

YEAR ROUND NEW RESIDENCE on one-third acre south facing waterfront with fantastic view. 1330 sq. ft. open style post and beam, oak floored conversation pit, floor to ceiling stone fireplace, wall-to-wall, 3 bedrooms, shake roof. Asking $42,500. By owner. Holt, Hope Bay P.O., North Pender Island.

When you have something to sell, the easiest way to find a buyer is to spell it out in print!
You do that by placing a low-cost Classified Ad in the newspaper, telling our readers what you have to sell.
Give us a call at 386-2121.
We'll help you spell it out today!

NOTICE TO CREDITORS AND OTHERS
ESTATE OF FREDERICK WILLIAM MARSLAND, DECEASED, late of Gorge Road Hospital, Victoria, B.C. (formerly of 1417 Fernwood Road, Victoria, B.C.)
NOTICE IS HEREBY GIVEN that Creditors and others having claims against the Estate of the above-named deceased are hereby required to send them to the Executor, care of National Trust Company, Limited, 1280 Douglas Street, Victoria, B.C. before the 19th of August, 1974, after which date the Executor will distribute the said estate amongst the parties entitled thereto, having regard only to the claims of which it then has notice.
NATIONAL TRUST COMPANY, LIMITED
Executor
by its Solicitors
HORNE, COUPAR & MACMINN

294 MAINLAND AND OUT OF PROVINCE PROPERTIES

LARGE BUILDING LOT, 2-3 Acre, Gabriola Island, lot 27, Wild Rose Drive, off Buttercup Road, (Whalebone Heights), $10,000. 385-0665.

FOR SALE OR TRADE, 1-3 acre, Southern California, city residential lot. 478-4091.

NOTICE TO CREDITORS AND OTHERS
ESTATE OF HARTFORD BECK
Notice is hereby given that creditors and others having claims against the estate of the above-named deceased, who died at Victoria, B.C., on May 4 1974, are hereby requested to send them, properly verified by Statutory Declaration, to the undersigned at 302 Royal Trust Building, Victoria, B.C., before the 5th day of August, 1974, after which date the Administrator will distribute the said estate among the parties entitled thereto, having regard only to the claims of which he then has notice.
And all persons indebted to the said estate are required to pay their indebtedness to said Administrator forthwith.
IAN MAURICE HORNE, Q.C.
Official Administrator for the County of Victoria

NOTICE OF SALE OF MOTOR VEHICLE
Pursuant to the MECHANICS LIEN ACT
Whereas Denis Roberge is indebted to the undersigned in the sum of $2,215.86 plus storage for work done and materials supplied in the repair of a 1969 Plymouth Barracuda. Serial No. BH29PQB175203, Licence No. EKA 873, and the said sum ought to have been paid and default has been made in the payment thereof, notice is hereby given that bids will be accepted until 5:00 p.m. on Monday, the 29th day of July, 1974, at Mastercraft Auto Body, 511 Gorge Rd. East, Victoria, B.C., the highest or any bid will not necessarily be accepted.
Dated this 11th day of July, 1974.
Charles Christensen
Mastercraft Auto Body
511 Gorge Rd. East,
Victoria, B.C.

NOTICE TO CREDITORS AND OTHERS
ESTATE OF FRANK OLIVER MILLS.
NOTICE IS HEREBY GIVEN that creditors and others having claims against the estate of the above-named deceased, who died at Victoria, B.C., on February 18, 1974, are hereby requested to send them, properly verified by Statutory Declaration, to the undersigned at 302 Royal Trust Building, Victoria, B.C., before the 12th day of August, 1974, after which date the Administrator will distribute the said estate among the parties entitled thereto, having regard only to the claims of which he then has notice.
And all persons indebted to the said estate are required to pay their indebtedness to said Administrator forthwith.
IAN MAURICE HORNE, Q.C.
Official Administrator for the County of Victoria.

KILSHAWS
1115 Fort Street
FRIDAY 7:00
AUCTION
Colonial and Modern Chesterfields
HIDE-A-BEDS and LOVESEAT
GIBBARD TEA WAGON
Twin VILAS BEDROOM SUITE
Italian Prov. Bedroom Ste.
Dinettes
Cocktail, tier and end tables
GOOD RUGS
Over 350 Lots for your inspection
July 19th
ANTIQUES
and featuring
24
PERSIAN RUGS
(no modern imports)
Fine China — Silver
MILITARY CHEST
Tilt Top and Tripod Tables
Oils and Watercolors
Prints
KILSHAWS LTD.
384-6441

He Appreciates Your Consideration...

Your Daily Colonist Carrier Boy is in business for himself and each collection from his customers contributes to his earnings. For this reason he appreciates your consideration if you pay him before leaving on holidays.

It also pleases your carrier if he can arrange continued service at your vacation address and know when you plan to return, so he may re-start delivery without delay.

The Daily Colonist
Vancouver Island's Leading Newspaper

God rode waves with storm-plagued skipper

PORT ALBERNI — Captain Ed Monteiro remembers a 50-foot-high wall of water that roared across the wintry north Pacific and smashed into his 13,000-ton freighter as "the biggest wave I've ever seen," and insists that an act of God saved his ship and crew.

Monteiro is the 33-year-old East Indian master of the Athol, a 439-foot-long Fortune class freighter built in Japan two years ago. The Athol is under charter to Canadian Transport Co., a MacMillan Bloedel subsidiary which is celebrating its 50th anniversary this year. She carries lumber from B.C. across the Pacific to Japan.

On Dec. 3, during a storm-plagued voyage from Vancouver Island to Yokohama, Monteiro nearly lost his first command in a storm of incredible ferocity, battling waves 50 feet high and winds in excess of 100 knots.

Officials have described the young skipper's actions on behalf of his stricken vessel, crew and cargo as a feat of superb seamanship. But the captain himself says that at the moment of greatest danger when the big wave struck: "I could not have done any more and the vessel was in the hands of God."

Monteiro recalled the details of his danger-filled three-week odyssey through the north Pacific and Bering Sea when the Athol, repaired and back in service, docked at this city on the west coast of Vancouver Island to load another lumber cargo for Japan.

The north Pacific passage appears in his log slimply as Voyage 10-5. But the eloquent Bombay-born master talks of that trip in person and in his written report of the voyage with more than a trace of emotion.

"When I saw that wave coming there was a moment when I thought we weren't going to make it," he says solemnly. "I doubt very much if this kind of experience will ever happen to me again. I've been at sea for 16 years. I've sailed the north Pacific in winter a number of times but this was the worst experience I've ever had."

Deck cargo

The Athol sailed from Chemainus Nov. 15 with an East Indian crew of 24, carrying 12.3 million board feet of lumber that included 3 million board feet stowed on her deck, mainly in the form of foot-thick timbers.

Monteiro had planned to sail the southern route to Japan but was forced to take the Athol along the northern route because of bad weather. He mapped a course slightly south of the Aleutians.

Five days out of Chemainus the Athol along the northern winds and a heavy swell of 16-foot-high waves. In a split second, the timbers stacked 11 feet high on No. 1 hatch shifted forward eight feet. The crew lashed the cargo back into position, but the cargo shifted again a few hours later as the weather continued to deteriorate.

Monteiro radioed authorities for permission to steer his vessel into the Bering Sea and the lee of the Aleutians so the deck cargo could be restowed in relative calm.

Snowy spit

The skipper anchored the freighter Nov. 22 in Nazan Bay off Atka Island — a snow-splattered spit of utter desolation inhabited only by 60 Aleut Indians — and the crew awaited a break in the weather to get the cargo back into place. Two attempts were made Nov. 23 in gale-force winds to get the shifted timbers back into position. Each time the crew members were beaten back, wind-whipped, soaked and freezing.

The wind abated the following day. The crew, armed only with crowbars and other rudimentary tools, spent 11 hours in the bitter cold wrestling the big timbers back into place and the Athol weighed anchor the night of Nov. 24.

For the next several days Monteiro nursed his vessel cautiously through the big swells and strong gales out of the Aleutians, back into the north Pacific and across the international dateline.

The Athol had her first serious tangle with the wild winter waves spawned by the north Pacific in the late afternoon of Nov. 29, after spending the day twisting and turning to avoid gales and squalls spitting out from a series of low pressure systems in the Kurile Islands.

Riding well

"The ship was riding well into the swell but at about 4 p.m. we were hit just abaft of the starboard beam by a 30-foot-high wave that came at us from a different direction," said the captain. "The ship rolled over very heavily, to about 36 degrees on the inclinometer.

"We put the helm hard over and changed course immediately but the deck cargo had moved over to port and was jutting out about a foot over the portside. The ship had a list of about eight degrees. We corrected this by transferring fuel and water. There were a series of about five or six of these waves but it was the first one that hurt us."

Cargo intact

For the next two days the Athol dodged one storm after another, managed to avoid further damage and the deck remained intact. However, on Dec. 2, Monteiro learned that a huge storm was developing 1,000 miles south of Japan. He took evasive action.

"On the morning of Dec. 3 we learned that the storm had changed direction and was heading straight toward us. We tried to avoid it by changing course, but we were moving at 15 knots and the storm was travelling at 40 knots."

100 knots

By mid-afternoon the winds had reached 100 knots and the vessel was rocketing over 30-foot-high waves. "We couldn't get out of it so we brought the ship to a standstill. The quartermaster, my best helmsman, was steering the ship to meet every wave."

"Then we saw it, a half-mile away and moving toward us. A mountainous wave, 50 or 60 feet high — the largest wave I've ever seen in my life. With that kind of a monstrous wave and the deck cargo shifted, we didn't have much of a chance.

Vessel climbed

"We just said our prayers. You can't run away, you have to face it. We turned the ship into it and the vessel started climbing, up, up, up and up, endlessly. It was like a mountain.

"The entire bow of the ship was out of the water. Everything on the bridge and in the chartroom started smashing around. She couldn't climb any further and the crest of the wave broke right above the deck cargo at No. 5 hatch.

Chains parted

"At that instant the chains at No. 4 and No. 5 hatches parted with a crack like a pistol shot and the cargo on the starboard side slid into the water, each and every timber. The cargo booms at No. 4 and No. 5 broke loose and flapped around with a tremendous noise.

"The ship started heading down and the second in the series of these monstrous waves came roaring in. At that time it appeared we'd go right through it and never come up again. But she did come up . . . she came up."

The third wave swept more of the timbers from the deck. The captain got on the intercom and ordered his crew to assemble on the boatdeck.

As the crew assembled, Monteiro had chief mate Inder Kakan, 28, broadcast an urgency message, giving the Athol's position: "Deck cargo overboard, ships in vicinity please stand by." The nearest vessel was the Jagda Asha, 120 miles from the Athol.

The captain said he and the chief mate remained on the bridge and declined to wear lifejackets "for traditional reasons." Helmsman Bachoo Simha, who had been at the wheel for three hours, "declined to be relieved, even to get his lifejacket."

On the boatdeck, "there were no visible signs of panic and all were afraid but prepared to face death. All hands were joined as they prayed for survival."

"It was almost impossible even to crawl out on deck — any person who attempted to do so would have been blown overboard. The chances of lowering a lifeboat in such severe conditions were very slim. Besides, the water was too cold. You could last a maximum of perhaps two hours, and the nearest ship was miles away."

The Athol smashed through one wave after another. Monteiro says he has the highest respect for the Japanese shipbuilders who put her together so well.

"By 6 p.m. I found that things had improved substantially and the swell was down to 30 feet. To keep the crew occupied, I ordered the chief steward to get dinner organized. I went back on the intercom and said that we appeared to be safe."

The following day the storm had subsided and Monteiro put the Athol back on course for Japan. The Athol had lost a quarter of her deck cargo, No. 4 boom "appeared ghastly, bent and twisted," two ventilators had been sheered off and the single screw propellor was fouled by a half ton of wire that had gone overboard.

Despite the damage, the Athol spurned offers of assistance and continued to Japan with a three-degree list to starboard. Not a single crew member had been lost or injured.

Monteiro dropped anchor in Yokohama harbor and ordered the engines rung off at 8:12 a.m. Dec. 8, "to close a long and hazardous voyage" of 23 days' duration that covered 5,425 miles. The trip usually covers about 4,320 miles in less than 14 days.

Since that time, not a single member of the Athol's crew has left the ship. "I am extremely proud of my crew and they are still with me. I guess this kind of experience makes us a very close family."

Captain Ed Monteiro, left, with chief mate Inder Kakan

Island-girdling tubber at windy Cape Cook

NANAIMO — Nanaimo's Fred Maguire got as far as Cape Cook, about 80 miles northwest of Nootka Sound, by 4 p.m. Wednesday and said he might have to spend the night there if the wind didn't go down enough for him to make a few more miles.

In a radio-telephone report back to Nanaimo late Wednesday afternoon, Maguire said that with good weather, he hoped to reach Victoria in his racing bathtub by late Saturday or Sunday.

Maguire is attempting to circumnavigate Vancouver Island in his bathtub. He left Nanaimo last Thursday on the 950-mile trip, expecting to make the journey in 10 days.

However, he was delayed the second day out by a split transom which he had repaired at Alert Bay. He left Winter Harbor about 4 a.m. Wednesday, and after 12 hours made Cape Cook.

In his report to Nanaimo Wednesday, Maguire said he had at times encountered waves up to 20 feet high.

He said he has learned some new bathtubbing techniques which he will employ in Nanaimo's annual bathtub race to Vancouver July 21.

Maguire said he was so confident of the new techniques he hopes to improve his position from a last-place finish last year, to "somewhere in the top 10" this year.

He estimated the trip from north to south the length of the Island's west coast would take four or five days, and that he might improve that time with good weather and a following sea.

Today's forecast for that area is fog, northwest winds of up to 20 miles an hour, with some rain.

Vicettes pad lead

	W	L	T	Pts.
CJVI Vicettes	13	0	1	27
Stockers	12	3	0	24
Esquimalt Combos	12	4	0	24
Hygrade Radio	9	6	0	18
CAV Electronics	6	7	1	13
MacDonald's Furn.	6	8	0	12
Ingraham Hotel	5	11	0	10
Seaboard Constr.	3	12	0	6
View Royal	1	16	0*	2

CJVI Vicettes ran their unbeaten streak in the Victoria Senior Women's Softball Association to 14 games Wednesday night.

Vicettes downed Esquimalt Combos, 10-4, in an entertaining game at Hyacinth Park to move three points ahead of Stockers North Americans and Combos, who share second spot with 24 points.

CAV Electronics moved up to fifth place by drubbing last-place View Royal, 19-3, Wednesday. Karen Thompson registered the victory, allowing three hits and striking out eight batters.

Phil second in Athens

ATHENS — Debbie Brill of Haney won an event and Phil Olsen of Nanaimo placed second Wednesday during the opening session of an international track and field meet.

Miss Brill leaped five feet 10 inches to take the women's high jump and Olsen's toss of 243 feet, seven-and-a-half inches was good enough for second place in the men's javelin.

More rain

LAKE COWICHAN — For the second straight day the games scheduled for the mid-Island 14 and 15-year-old Babe Ruth tournament were rained out. Games have been rescheduled for 3 and 6:15 p.m. today.

Softball results

Ingraham Hotel defeated London Boxing Club, 7-0, and Speedway Motors downed Boilermakers, 8-2, in a pair of Commercial Men's softball games at Macdonald Park Wednesday.

Ingraham is in first place with 20 points, Speedway is second with 18 and Pitt and Holt is third with 17.

Kings sign collegian

LOS ANGELES (AP) — Lorne Stamler, a 22-year-old left winger from Michigan Tech, has signed a contract to play for Los Angeles Kings of the National Hockey League.

Stamler, six feet and 190 pounds, scored 43 points for Michigan Tech last year, a school record.

Joanne leading money-winner

ATLANTA (AP) — Joanne Carner, who won less than $20,000 last year, has vaulted into the lead on the 1974 Ladies Professional Golf Association money-winning list with three victories and three seconds in the last two months. Mrs. Carner's second-place finish in the Niagara Frontier tournament last weekend gave her $3,750 and $58,207 for the year, $160 more than Jo Ann Prentice.

IGA

At Colwood Corners
1860 Island Highway

Prices Effective July 10, 11, 12, 13
Wednesday through Saturday

OPEN 9-9 (Including Sunday)

We Reserve the Right to Limit Quantities

PORK STEAK lb. 89¢
PORK BUTTS lb. 89¢
SCHNEIDERS BEEF Patties 2-lb. pkg. 1.79
PORK SAUSAGES lb. 69¢
SCHNEIDERS PACKAGED WIENERS lb. 69¢
SLICED SIDE BACON 5-lb. Box lb. 69¢
CARNATION FRENCH FRIES 4-lb. Pkg. 99¢
STARKIST SOLID TUNA 7-oz. Tin 65¢
BLUE BONNET MARGARINE 3-lb. Pkg. 1.29
FOUR STAR MUSHROOMS 10-oz. 39¢
MINUTE MAID ORANGE JUICE 16-oz. Tin 69¢
SUNGOLD CRYSTALS 3 Packages 89¢
OLD TYME SYRUP 32 oz. 59¢
KRAFT CHEESE SLICES Singles. 1-lb. pkg. 99¢
FREEZE POPS 4 18-oz. Pkgs. 1.00
SNACKERY PANCAKE MIX 3-lb. Pkg. 99¢
PACIFIC MILK Tall Tins 4 for 1.00
PRIMA SHRIMP 4¼-oz. Tin 69¢
LIBBY'S TOMATO JUICE 2 48-oz. Tins 89¢
KRISPEE POTATO CHIPS Tri Pack 49¢
SEA HAUL MACKEREL 4 7-oz. Tins 1.00
COFFEE MATE 16-oz. JAR 95¢
MISS MEW CAT FOOD 6 Tins 1.00
KRAFT DINNERS 7¼-oz. Pkg. 5 for 59¢
SWIFTS PREM 2 12-oz. Tins 1.29
THE TEA TEA BAGS 120's 1.29
OKANAGAN CHERRIES lb. 49¢
PEACHES or NECTARINES lb. 29¢
LOCAL LETTUCE each 19¢
BULK CARROTS lb. 10¢

Miss Kennedy
... injured leg

NAMES in the NEWS

Rick got out in nick of fame

AMARILLO, Tex. — **Rick Rust** had planned to spend 15 days in a six-foot covered pit making friends with half a dozen snakes and establishing a world endurance record for that sort of activity.

But the day he was to emerge, claim his title, kiss a beauty queen and collect the money donated by onlookers, the August issue of Playboy Magazine arrived in the Texas Panhandle, detailing a California go-go girl's 25-day burial with a pack of the reptiles.

Rust, 18, decided to maintain his underground household and sidestep the venomous critters for a few more days.

After 25 days, one hour and 40 minutes and one rattlesnake bite, Rust climbed out of his pit. He said the snakes became accustomed to his presence and did not bother him when he did not bother them — which was almost all of the time.

Rust received the snake bite when he rolled over onto a rattler during his sleep. He was treated in the pit. Gate donations for his adventure totalled more than $5,000.

□

LIMERICK, Ireland — **Kara Kennedy,** 14-year-old daughter of U.S. Senator **Edward Kennedy,** was taken to hospital after getting her leg caught between a horse-drawn caravan and a wall. A hospital spokesman said a bone in Miss Kennedy's leg may have been crushed.

□

WINDSOR, England — **Michele Di Tursi,** a waiter, forgot his customers the other day to run after a woman. He caught up with her just as she was about to enter the Theatre Royal, squeezed past her escorts, tapped her on the shoulder and presented her with a pink rose. "For you because you have the beauty of a rose," said di Tursi, 32. **Queen Elizabeth**—for that is who she was—took the rose and told him, "Thank you. That's a lovely surprise." **Peppino Battochi,** owner of the restaurant next door to the theatre, didn't quite approve of di Tursi snatching up a rose from a restaurant table and rushing off to present it to the queen. "I have ticked him off for tapping her on the shoulder like that—it's not the done thing," Battochi said.

□

NEW YORK — Nine Canadians were included in a list of 150 men and women Time magazine named as likely to become the world's new leaders. The Canadians: Premier **Robert Bourassa** of Quebec, Mayor **David Crombie** of Toronto, Premier **William Davis** of Ontario, federal Health Minister **Marc Lalonde,** Premier **Peter Lougheed** of Alberta, Montreal architect **Moshe Safdie,** Premier **Ed Schreyer** of Manitoba, **Maurice Strong,** executive director of the United Nations environment program, and federal Finance Minister **John Turner.**

□

WINDSOR, Ont. — **Angus McEachern Munro,** a veteran reporter with the Star, died at his home at 73. Munro worked for the Star for 31 years, 20 of them as labor reporter.

□

MIAMI — **Cornelius Vanderbilt Jr.,** scion of railroad tycoons who became a $25-a-week reporter and lost his spot in the social register, has died.

ANNUAL JULY WHITE SALE CONTINUES

the Bay

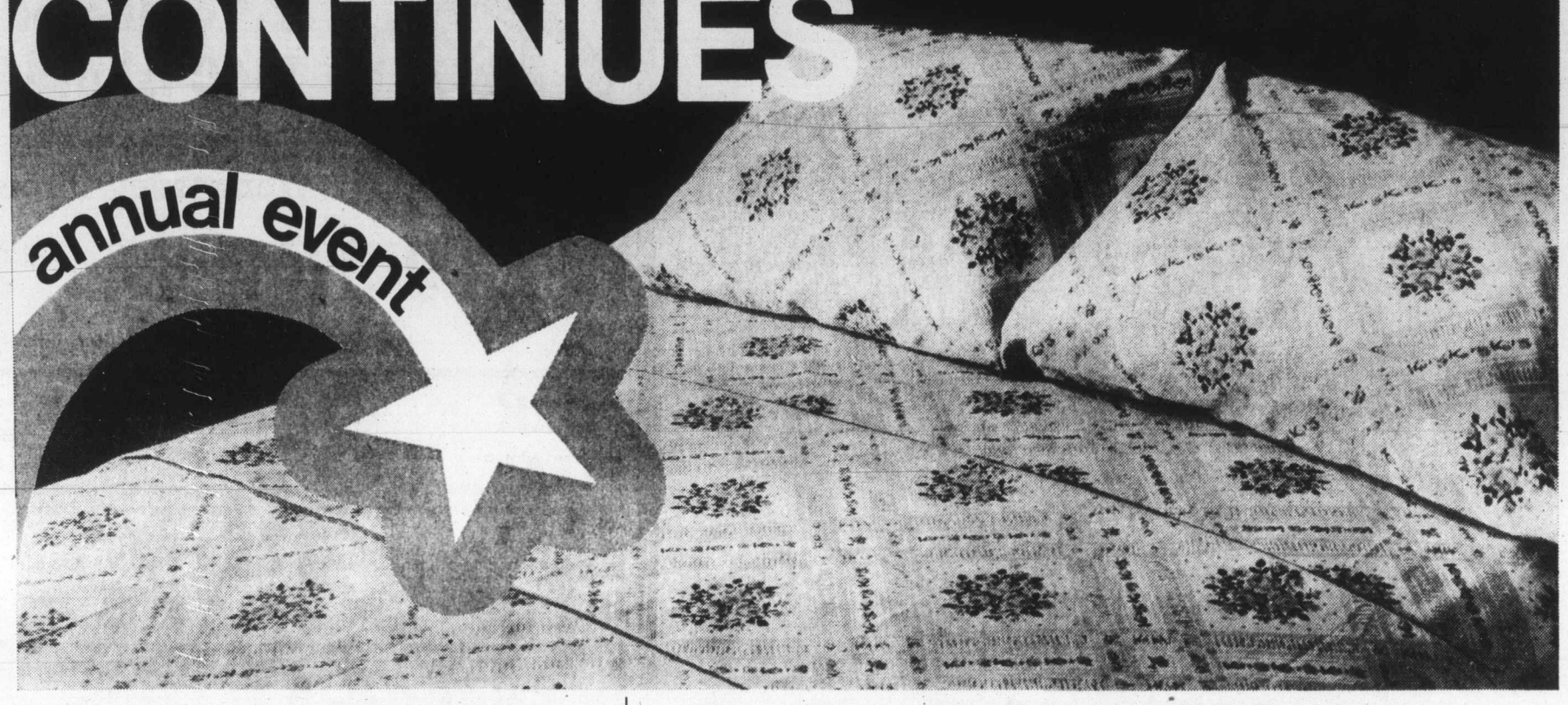

You still have time to get in on the great White Sale Savings. But hurry, as quantities are limited. And if you can't come in person shop the easy way — shop by phone.

M2 **Rose Plisse Plaid Sheets 'N' Cases**
A lovely floral check in 50% polyester, 50% cotton. Easy care, machine washable and no-iron. Choose from pink floral on mauve check, yellow on orange, or blue on yellow. All on white backgrounds.

	flat	fitted	sale
Twin	66x104	39x76	6.49
Double	81x104	54x76	7.49
Queen	90x110	60x80	11.49
Cases (std.)			pr. 4.49

Sheets and Bedding

M1
Trousseau Labyrinth Sheets 'N' Cases Geometric pattern with interlocking chain effect on white background. Easy care, no-iron.

	flat	fitted	sale
Twin	72x100	39x75	6.49
Double	81x100	54x75	6.99
Queen	90x110	60x80	8.99
Cases (std.)	42x33		pr. 3.29

M3
Kenwood Ramcrest Blankets Satin bound, pure virgin wool blankets. In gold, azalea, green, blue, white, and cinnamon.

		sale
Twin	60x84	17.99
Double	72x84	19.99
Double XL	80x90	23.99
Queen	80x100	32.99

M4
Baycrest Fiberfill Comforter 100% fortrel fiberfill comforter in taffeta floral print. With solid flannelette back, in lilac, blue, and gold.

		sale
Twin	64x70	15.99
Double	70x82	19.99
Queen	78x88	23.99
King	106x88	29.99

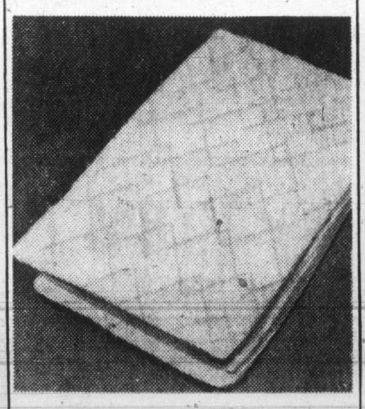

M5
Baycrest Contour Mattress Pads Sanforized tricot with polyester fill. Is non-allergenic, odorless, mothproof, and resists matting and bunching.

		sale
Twin	39x75	7.99
Double	54x75	9.99
Queen	60x80	11.99
King	78x80	14.99

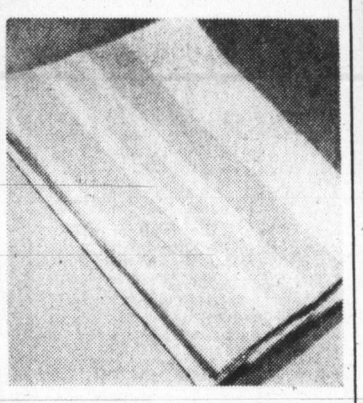

M7
Durablend Flannelette Sheets Soft and cozy in 65% cotton, 35% polyester. With rose, blue, or gold border.

	sale
70x90	5.49
80x100	6.49

M6
Chenille Bedspreads New Horizon chenille bedspreads by Bates. Machine washable wide polyester pile on cotton sheeting. In white, rose, beige, or topaz.

Twin	72x110	14.99
Double	94x110	17.99

Pillows

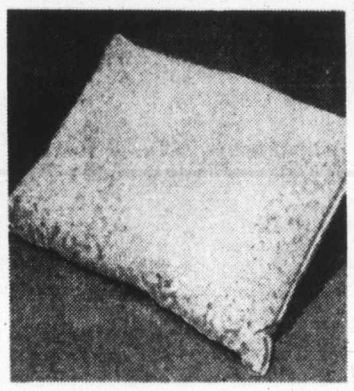

M8
Serene Fiberfill Pillows Completely non-allergenic. With floral print ticking in wedgewood blue on white. Washes and dries beautifully without matting or lumping.

		sale
Regular	20x26	6.49
Queen	21x30	7.99

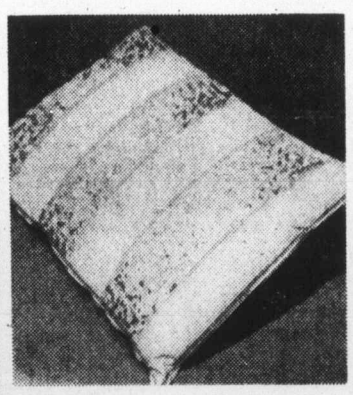

M9
The Bay Waterfowl Feather Pillows 100% waterfowl feathers in linen finish ticking. With piped edges. Firm quality.

		sale
regular	20x26 cut	4.49

Bathroom Accessories

M10
Cannon Olympia Bath Towel Ensemble In 100% cotton with velour finish and fringed edges. In pink, orange, green, blue, mocha, yellow.

		sale
Bath	22x44	2.99
Hand	16x26	1.89
Face	12x12	.99

M11
Cannon Fiesta Bath Towel Ensemble Floral daisy jacquard design in pink, blue, orange, or green, on white sheared terry.

		sale
Bath	22x42	3.29
Hand	15x25	1.99
Wash	12x12	1.09

Staples, Third Floor

July White Sale continues with great, colourful values.

DAILY STORE HOURS 9:30 A.M. TO 5:30 P.M. THURSDAY AND FRIDAY TO 9:30 P.M.
PHONE 385-1311. FREE CUSTOMER PARKING

Hudson's Bay Company

Island
Ph. 746-6181
Financial Centre
435 Trunk Road
Duncan

The Daily Colonist.

Vancouver Island's Leading Newspaper Since 1858

Some sun, high 68
Weather Details On Page 2

No. 35 – 116th Year
VICTORIA, BRITISH COLUMBIA, THURSDAY, JULY 11, 1974
15 CENTS DAILY
20 CENTS SUNDAY

'Food still not high enough'

GUELPH, Ont. (CP) — Agriculture Minister Eugene Whelan continued his campaign for higher food prices Wednesday, hours after Statistics Canada reported rising food costs had helped push the consumer price index to its highest annual rate in 23 years.

Whelan told an Ontario Agricultural College audience at the University of Guelph that farm incomes, which rose sharply last year, "are not high enough."

"Some people say the trend has already gone too far, and that food prices are too high.

"I say nonsense!"

The trend "needs to continue" because developers can still offer a farmer up to four times as much for his land as he can make from it from his produce.

The agriculture minister, who has defended steadily rising farm incomes and food prices since his appointment in November, 1972, is given credit for helping Liberals regain much of their southern Ontario electoral support during Monday's general election.

In Guelph, at ceremonies marking the agricultural college's centenary, Whelan said farm incomes must continue to rise "to the point where farmers can afford to pay top-notch wages so they can hire the top-notch people who need to produce and harvest our food.

"Surely farm workers are just as important as the people who slap doors on a car in an auto-assembly plant."

● Food prices push index rate to 25-year high. Page 19

Whelan
. . . need top pay

Pulp strikes spreading forest chaos

B.C.'s chaotic labor situation in the forest industry spilled over into the U.S. Wednesday, forcing Utah's two largest daily newspapers to trim the size of their publications.

The already black forest industry picture darkened earlier in the day when about 9,500 of the province's pulp workers left their jobs, joining 16,000 woodworkers already on unofficial strike.

Members of both the Pulp, Paper and Woodworkers of Canada and the United Paperworkers International Union walked out in 19 of B.C.'s 23 pulp and paper mills to protest proposed tradesmen rates offered them last week.

International Woodworkers of America union leaders indicated it will be difficult to keep their remaining 16,000 woodworkers on the job after Friday. If they walk out, 44,000 workers in both sections of the industry would be out.

The Salt Lake Tribune and the Desert News annually consume 27,000 tons of newsprint, most of which comes from Crown Zellerbach Corp. The papers announced immediate cuts in advertising space and trimmed their news and editorial space until the labor scene in B.C.'s forest industry brightens.

As pulp mills were closing down throughout the province Wednesday morning, top officials of the IWA and management were returning to Vancouver following all-night talks with Labor Minister William King.

IWA regional president Jack Munro said after the meeting broke up at 5 a.m. Wednesday that no significant progress had been made.

A meeting of the Pulp and Paper Industrial Relations Bureau and PPWC and UPIU leaders is scheduled for 9:30 a.m. today in Vancouver.

The shutdowns at the 19 pulp mills began at 8 a.m. when day shift employees failed to report for work.

By mid-morning, an industry spokesman said only four mills were still operating in the province, one of them the Port Alberni pulp and paper operation. He added that the situation at any of the mills remaining in operation could change at any moment.

The PPWC closed the MacMillan Bloedel Harmac division at Nanaimo and the

Continued on Page 2

$10,000 robbery at Crofton bank

Police stop traffic on Island Highway

Police block roads

An unidentified holdup man is being sought by RCMP after $10,000 was taken from the Crofton Royal Bank late Wednesday afternoon.

The man, described as 35 to 40 years old, five feet eight inches tall, well tanned with shoulder length brown hair and wearing a green ski jacket, robbed the bank about 3 p.m., an RCMP spokesman said. He did not wear a mask.

He entered the bank with a gun shoved into the waistband of his trousers and without removing it asked a teller for the money. Only staff memberts were in the bank at the time.

After being handed the money in bills contained in a bag, he fled in an older model car which was later found abandoned near Ladysmith.

Tracking dogs were released shortly before 9 p.m. at the site of the abandoned vehicle in case the suspect fled on foot, although a police spokesman said he believed there may have been a second vehicle involved.

A "systematic search of the entire region" was made, Chemainus RCMP Cpl. Ted Jones said.

Another police spokesman said roadblocks were set up at main roads leading from the bank, and checks were being made at ferry and airport terminals.

No shots were fired during the holdup, the police spokesman said, and none of the staff was injured.

Reds delay Arab talks

United Press International

Soviet Communist party leader Leonid Brezhnev has asked for postponement of Egyptian-Soviet talks scheduled to be held in Moscow next week until October, Egyptian Foreign Minister Ismail Fahmi said Wednesday in Cairo. Fahmi was supposed to lead the Egyptian delegation.

—AP

Little nipper

Audrey Johnson asked her four-month-old leopard cub Bwana for kiss and got nipped in the nose instead. She wasn't hurt, though. She and her cub are part of Diamond and Wild West show which recently appeared in Atlantic City, N.J.

CAMPAIGN FUNDS TAPPED FOR PAT'S EARRINGS

● Watergate transcripts show 'coverup of coverup.' Page 18.

AP—UPI

WASHINGTON — When President Nixon bought his wife, Pat, a $5,650 set of platinum and diamond earrings for her birthday in 1972, he paid most of the bill with campaign funds, according to a U.S. Senate Watergate committee report.

A staff report released by the committee Wednesday said $5,000 of the cost came from a secret fund held by Nixon's friend Charles (Bebe) Rebozo, $560 from Nixon and $90 apparently borrowed from his secretary, Rose Mary Woods.

There was no immediate response from the White House, although Mrs. Nixon acknowledged receiving the earrings for her 60th birthday.

Tracing the $5,000 from Rebozo through a series of trust accounts in Florida banks, the committee said $4,562.38 came from the Florida Nixon for President Committee.

The remainder of the $5,000 may also have come from Nixon campaign funds held by Rebozo, according to the report.

Meanwhile, Nixon, in written statements, said under oath Wednesday he did not authorize the break-in to obtain psychological information about Daniel Ellsberg, the

Continued on Page 2

Dental charts prove body was diplomat

HERMOSILLO, Mexico (UPI) — American and Mexican authorities jointly announced Wednesday that dental charts and other evidence have proved the bones found in the desert Monday are the remains of kidnapped vice-consul John Patterson.

The bones were turned over to Patterson's family here Monday. The family — two sisters and a brother-in-law — will take them to Mexico City today and from there to Philadelphia for burial.

Patterson's relatives have already said they were convinced the skeleton was the body of the 31-year-old diplomat who disappeared March 22 and was slain soon thereafter.

U.K. quest for N-power gives Canadians lift

LONDON (CP) — Canadian authorities here reacted jubilantly Wednesday night to the announcement that Britain has decided to enlist Canadian co-operation in developing its next generation of nuclear power stations.

"We couldn't have done better if we'd written it ourselves," said one high official in reaction to Energy Minister Eric Varley's Commons statement that the government also has rejected the idea of importing United States light-water reactors.

Canadian sources said the "prestige" and the opportunity for greater exchange of know-how were the main benefits for Canada.

Profits from the sale of heavy water and other components to Britain might not be great, but Anglo-Canadian co-operation opened the door to future sales of reactors to third-world customers.

If Britain had abandoned its own system in favor of the American, Canada would have been left virtually alone in developing a heavy-water reactor.

A Canadian spokesman said Dr. Lorne Gray, president of Atomic Energy of Canada (AEC) who was in London but unavailable for comment, was thrilled.

Gray, who has made numerous trips here trying to sell the Candu reactor to the British, and then, failing that, urging greater technical co-operation, has a series of meetings this week with high British nuclear authorities.

Watergate prober indicted for bribery

Gurney

JACKSONVILLE, Florida (UPI) — Republican Senator Edward Gurney, President Nixon's staunchest supporter on the Senate Watergate committee, was indicted by a federal grand jury Wednesday on charges of conspiracy, bribery and lying in connection with political fund raising.

Involved was a $400,000 political "slush fund" raised by Gurney aides in his behalf. It allegedly was collected from Florida builders who were hoping for favored treatment from government agencies.

Inside

Police arrest 2 teen gangs —Page 9

Driver premium deadline firm —Page 20

Bowser coho ties leader —Page 21

Telephone union wins pay hassle —Page 27

Bridge	35
Classified	33
Comics	28
Crossword	36
Entertainment	29
Family	23-25
Finance	6, 7
King Fisherman	21
Marine Calendar	8
Names in the News	44
Provincial Court	31
Sport	12-14, 16
Television	34

Syphilis left untreated in study of 399 blacks

MONTGOMERY, Ala. (UPI) — A federal district judge has ruled that only persons physically damaged by neglect through a federal study of untreated syphilis may file for damages.

A government study showed 399 black men with syphilis were left untreated for 40 years so doctors could study the effects of the disease.

Angry Aussie unions ground Sinatra

Sinatra
. . . 'goon squad'

SYDNEY (UPI) — Outraged union members forced Frank Sinatra to cancel his $650,000 Australian concert tour Wednesday, blocked him from leaving the country and even cut off his room service after his bodyguards roughed up reporters and he called newsw men $1.50 hookers.

The singer found himself without fuel for his private jet and without musicians and without stagehands.

Members of the journalists, hotel workers, transport and stage unions said Sinatra could not sing in concert again or leave Australia until he apologized.

Following a run-in at rehearsal in which two newsmen and a newswoman were roughed up, Sinatra sat on a stool with a teacup in his hand in front of a sellout audience of 6,200 Tuesday night at Melbourne's Festival Hall and told them male journalists were "parasites" who had never done an honest day's work and the women journalists "broads and hookers."

"They're bums and they're always going to be bums," he said. "To hell with them."

The audience clapped hesitantly. The next day the outraged journalists' union was demanding an apology.

Sinatra refused. Instead, he in turn demanded an apology from journalists for the treatment he had received during the past 15 years.

A spokesman for Sinatra, who said he had been authorized to repeat the singer's words, said: "Mr. Sinatra not only will not apologize to the press," but he demands that they apologize to him for 15 years of abuse he has taken from the world press.

During his scathing attack on the "parasites" of the press in Melbourne, Sinatra described women reporters as "broads" and "a buck and a half hookers," adding, "I hope I don't have to explain to you the word hooker.

"But I'm not particular, I'd give them a dollar-fifty," Sinatra said.

The Sydney Daily Mirror critic, Jim Oram, in a review of Sinatra's opening concert, said Wednesday "too much booze, too many smokes, too many long, long nights have taken the glow from his voice."

But Oram went on to say, "No one gave a damn. Even those sitting in the $30 seats. For Sinatra still has the phrasing which cannot be surpassed, the timing, the splendid arrogance of remarkable talent."

Sinatra's lawyer said the singer was "mistaken" to assume Australia was a democracy. Milton Ruden, Sinatra's attorney, speaking at a news conference, said, "Mr. Sinatra regretted the incidents which have been blown out of proportion." Sinatra did not show up.

Asked whether Sinatra would apologize for his remarks about journalists, Ruden said, "We believe he has nothing to apologize for."

Television cameramen David Hill and Mike Mehhan and newswoman Hilary Sexton were cut about the face in a violent scuffle at Sinatra's Melbourne hotel when they tried to photograph him in a corridor. Oram said Sinatra's "goon squads" blocked the way and then attacked the newsmen.

★★★ Toronto trading

Quotations in cents unless marked $. z—Odd lot, xd—Ex-dividend, rx—Ex-rights, xw—Ex-warrants. Net change is from previous board-lot closing sale.

Stock	Sales	High	Low	Close	Net Ch'ge
Abby Glen	600	350	450	350	+20
Aby Gln w	200	100	100	100	
Abitibi	3480	$11½	11⅛	11¼	+ ⅛
Acklands	1000	$11⅜	11⅜	11⅜	+ ¼
Acme	10000	11½	11	11½	+1½
Acres Ltd	400	$6⅞	6¾	6¾	— ¼
Acres wt	z7	28	28	28	
A.G.F.M	100	180	180	180	
Agnc E	11530	$7⅛	6⅞	7⅛	— ⅛
Akaitcho	1500	180	175	180	
Albany	4000	40	39	39	
Alt East G	1600	470	460	470	+15
Alta Gas A	2518	$12¾	12	12¾	+ ¾
Alta G D p	40	$136	136	136	+ 5
Alta G E p	200	$23	23	23	+ ¼
Alcan	4690	$27⅞	27¼	27¼	— ½
Algo Cent	275	$11	10¾	11	— ¼
Algoma St	7435	$26¼	25¾	25¾	+ ⅛
Algonq pr	z72	400	400	400	
All-Can B	2300	270	260	265	+ 5
Allarco Dv	200	$9½	9½	9½	+ ⅛
Alminex	450	$5⅜	5⅜	5⅜	+ ⅛
Alpa Ind	1500	$7½	7½	7½	+ ⅛
Alum 4½ p	275	$32½	32½	32½	
Am Bonza	4100	200	190	190	+10
Am Eagle	500	85	85	85	
A Quasar P	800	$10½	10½	10½	+ ½
Andres W	450	$11½	11¼	11¼	
Anglo-cn	400	$18	17⅞	18	+ ⅜
Ang CT 315	100	$32	32	32	— 1
Ang U Dev	1434	95	95	95	— 3
Aqutin	11152	$22¾	21¾	22⅜	+ 1
Argus	z10	$19¾	19¾	19¾	
Argus C pr	z50	$10⅞	10⅞	10⅞	
Asamera	6600	$8⅛	7¼	7¼	— ½
Ashland C	700	$7½	7⅜	7⅜	
Asoc Porc	503	120	117	117	—13
Atlas Yk	2000	14½	13½	13½	— 2
Banister C	6600	$6¼	6	6¼	+ ½
Bankeno	2000	310	300	300	+ 5
Bank B C	z4	$22⅜	22⅜	22⅜	
Bk Mtl	15887	$15¾	15⅜	15½	+ ¼
Bank N S	975	$34⅜	33½	34⅜	+1⅛
B Cdn Nat	200	$16⅝	16⅝	16⅝	+ ¼
Bary Expl	2000	50	50	50	
Baton B	835	425	425	425	—15
Belding L	300	$7½	7½	7½	— ¼
Bell Canad	7854	$40¾	40⅝	40⅝	
Bell A pr	z27	$40⅜	40⅛	40⅜	
Bell B pr	125	$42½	42½	42½	
Beth Cop	750	$10⅞	10¾	10¾	— ⅛
Big Nama	5000	22	22	22	
Bl Hawk	1500	42	42	42	+ 1
Blkwod A	100	375	375	375	
Block Bros	900	300	290	290	—10
Bombrder	100	280	280	280	
Bovis Cor	810	148	144	148	+ 7
Bow-m pr	z60	$39	39	39	
Bow Valy	6725	$18¼	17⅝	18	+ ⅜
BP Can	6518	$13½	13	13⅛	+ ⅛
Bralor Res	1200	130	125	125	— 8
Bramalea	115	470	470	470	
Brscn A	10878	$13½	13⅜	13⅜	
Brenda M	700	$5½	5¼	5¼	— ⅛
Brdg Tank	200	460	460	460	
Brinco	6135	$6⅝	6⅝	6⅝	
BC Pack A	z25	$34	34	34	
BC Sugar A	600	$18⅞	18¾	18¾	+ ¼
B Phone	222	$52⅜	52⅜	52⅜	— ⅛
BCPh 4.84	z40	$12⅜	12⅜	12⅜	
Broul R	500	52	52	52	
Brunswk	1100	400	395	400	+10
Bulora Cor	1100	135	130	135	
Burns Fds	1600	$11½	11¼	11½	+ ¼
Cad Frvw	1860	$13½	13¼	13½	+ ⅛
CAE Ind	z25	$8	8	8	
Cal Pow	1450	$22⅞	22¾	22⅞	+ ¼
Calvert	6500	17	15	17	+ 2
Camflo	2800	$14½	14	14⅜	—
Cam Chib	4400	$5	480	480	— 5
Camp RL	1050	$35⅛	34½	35	— ½
Campau A	975	$7¼	7¼	7¼	— ⅛
Campau 7p	300	$9	9	9	+ ¼
Can Cem L	640	$11⅛	11	11	— ⅜
C Cem L p	200	$15⅝	15⅝	15⅝	+ ⅝
C Geother	5488	90	89	90	
C Nor West	1600	$5	480	5	+20
C Pakrs C	100	$19¼	19¼	19¼	— ¼
Can Perm	400	$16⅛	16⅛	16⅛	— ¼
CS Pete	9300	330	310	310	— 5
C Tung	300	365	360	360	— 5
Cdn Arrow	5000	35	34	35	+ 2
Cdn Cel	3200	$5⅛	495	5⅛	+27
C Ex Gas	7275	280	265	265	+ 5
C Homestd	5050	415	390	390	
C Hydr	150	$6	6	6	+ ⅛
C Imp Bank	3645	$23	22⅝	23	+ ⅝
C Ind Gas	1200	$6⅞	6¾	6¾	— ¼
CIL	200	$20⅛	19⅞	20⅛	+ ⅛
C Manoir	924	370	365	370	+ 5
C Malart	2500	23	22½	22½	— 1
C Marconi	500	270	270	270	—10
C Merrill	300	245	245	245	—20
C Ocidl	11202	$8½	8¼	8¼	
CP Inve	4695	$14¾	14⅜	14⅜	+ ⅛
CP Inve pr	285	$29	28½	29	+ ½
CPIn w	20800	135	123	128	+ 7
CP Ltd	21960	$13⅞	13¼	13⅝	+ ⅜
CPL A p	z50	$8⅝	8⅝	8⅝	
C Reserve	300	320	305	305	+ 5
Cdn Sup O	862	$35½	35¼	35½	+1½
Cdn Tire	z8	$38¼	38	38¼	
Cdn Tire A	396	$37¾	37¾	37¾	
C Uilties	200	$8⅜	8⅜	8⅜	— ⅛
Canbra	200	310	305	305	—25
Candel Oil	900	$10½	10½	10½	— ½
Canron	600	$20	20	20	— ¼
Canron pr	z40	$80	80	80	
Caron 6 pr	z50	$91	91	91	
Capit Div	900	35	35	35	
Carl OK	2352	239	235	239	— 1
Carl OK A p	z45	$19½	19	19	
Cassiar	5600	$5¾	5⅜	5⅝	+ ⅛
CC Yachts	300	290	290	290	—10
Celanese	4650	$5⅞	5⅝	5⅞	+ ⅛
Charter Ol	101	400	400	400	
Chemaloy	4100	249	236	236	—13
Chestrvile	z25	13	13	13	
Chib M	3000	36	36	36	— 4
Chieftan D	3108	$6½	6	6½	+ ½
Chimo	500	111	111	111	
Chrysler	1525	$14¾	14⅝	14¾	
CHUM	100	$6¾	6¾	6¾	— ½
Coch Will	2100	150	140	140	—15
Cokfield	700	415	410	410	—10
Coin Lake	5000	21	20	20	— 1
Coldstm	1000	205	205	205	
Compro	200	275	275	275	
Compr Ap	z50	$10½	10½	10½	
Cominco	2395	$27½	27⅛	27½	+ ¼
Com Cap	1650	190	180	180	—20
C Holiday I	225	$5¾	5¾	5¾	— ⅛
Comtech	500	325	325	325	
Conduit A	300	460	460	460	
Coniagas	500	180	180	180	— 5
Con Bath	215	$25¾	25¾	25¾	+ ¼
Con Bath w	1000	72	70	70	— 5
C Bath 68 w	400	$12⅝	12¼	12⅝	+ ⅜
Con Bldg	4000	260	251	260	+10
Con Fardy	1604	80	78	78	— 2
C Durham	1600	80	79	80	
C Marben	1500	60	60	60	— 1
C Morisn	5000	165	160	160	— 7
C Prof	14700	80	75	78	— 8
C Rambler	1000	256	256	256	— 2
C Rexpr	11000	19	16	16	— 2
Con Textle	200	325	325	325	
Con Dis	15300	$6¼	6	6¼	+ ¼
Cons Gas	1285	$14⅝	14⅛	14¼	— ¼
Contr F	40000	180	180	180	—10
Conwest	500	350	350	350	— 5
Cooper C	300	440	440	440	—40
Coprcor	1000	30	30	30	
Cop Fields	300	112	112	112	— 8
Corby vt	z10	$18½	18½	18½	
Cornat Ind	1800	475	470	475	
Cornat pr	z50	$24¼	24¼	24¼	
Corontn p	240	155	155	155	
Coseka R	2900	162	155	162	+13
Craigmt	825	$5½	5⅛	5¼	+ ⅛
Cstland	4000	21	21	21	+
Crwn Life	405	$61	61	61	+ ½
Crush Intl	z10	$7¼	7¼	7¼	
Cuvier M	4150	135	131	135	
Cygnus A	z1	$7¾	7¾	7¾	
Cygnus B	z3	$7¾	7¾	7¾	
Dale R pr	100	$7⅜	7⅜	7⅜	
Dalmy A	100	$5¼	5¼	5¼	+ ¼
Daon Dev	100	$8⅛	8⅛	8⅛	+ ⅛
Decca R	1900	285	270	275	— 5
D Eldona	1333	37	37	37	— 1
Delta Ben	300	205	205	205	
Deltan Ltd	400	$5¼	475	5¼	+100
Denison	1357	$39¼	39	39	— ¼
Dicknsn	8390	$8¾	8⅛	8¾	
Discovry	2100	200	190	190	—10
Distl Seag	9374	$33¼	32¾	32⅞	— ⅜
Doman I	100	$5½	5½	5½	+ ¼
Dome	400	$46¾	46	46	— 2
Dome Pete	9924	$25	23¼	24¾	+1¾
Dofasco	2560	$27¾	27½	27¾	
Dofasco p	z40	$58½	58½	58½	
Dom Store	1440	$14¾	14¾	14¾	
D Textle	745	$10	9⅞	10	— ¼
Dmtr	18475	$24	23½	23⅞	+ ¼
Domtar pr	110	$13½	13½	13½	— ½
Dover Ind	300	$16¾	16½	16¾	+ ¼
DRG Ltd A	700	$7⅛	7	7	— ¼
Dunde Pal	8166	30	30	30	— 3
Du Pont	200	$29	29	29	
Dustbane	200	$6½	6½	6½	
Dylex Ltd	300	$5⅞	5¾	5⅞	+ ⅛
Dylex L A	1100	$5¾	5⅝	5⅝	— ⅛
Dynasty	2050	$7¾	7¼	7¾	+ ½
Estn Prov	400	400	400	400	—15
East Mal	3810	$5⅜	5⅛	5¼	— ¼
East Sull	900	265	256	265	
E-L Fin	300	485	485	485	—15
Electro A	650	$7½	7¼	7½	+ ½
Elect Asoc	200	245	245	245	
Extndcar w	100	170	170	170	—20
Fairview	p30	$13½	13½	13½	
Falcon C	2785	$10⅜	9⅞	9⅞	— ⅛
Falcon	895	$43	42½	42¾	+ ½
Fed Ind Ltd	500	$5¾	5¾	5¾	— ¼
Foodcrp L	800	130	130	130	
Foodex S	300	400	400	400	— 5
Ford Cnda	z20	$74	74	74	
Fort Reinc	9000	17	16	16	—1½
F Seasons	1550	$5¼	5¼	5¼	+ ¼
F Season w	1100	210	210	210	—10
Francana	400	$11⅛	11⅛	11⅛	— ¼
Fraser A	500	$23	23	23	
Fobex	13000	21	20	20	— 1
Fruehauf	600	$7½	7½	7½	— ½
Gaz Metr	1005	$5⅜	5⅛	5¼	
GMC	784	$44½	44	44	— ½
Genstar L	2285	$17¼	17	17	
Gnstar L w	600	490	475	475	—15
Gst Masct	500	93	93	93	+ 2
Giant Yk	150	$14¾	14¾	14¾	— ¼
Gibraltar	3000	$8⅜	8⅛	8⅜	+ ¼
Glendale	100	360	360	360	— 5
Goldray	z300	36	36	36	
GMckay A	z25	$6¼	6¼	6¼	
Graft G	100	$25¼	25¼	25¼	
GL Nickl	800	135	135	135	—10
GL Paper	200	$20⅝	20½	20½	— ⅜
Gr Plains	z50	$38⅜	38⅜	38⅜	
Gt W Life	525	$56	56	56	— 1
Gt West S	500	455	450	450	+20
GWest wt	650	105	101	101	+ 1
Greb I B	500	$14½	14	14½	+ ½
Grey G	130	310	310	310	—25
Greyhnd C	1000	55	55	55	
Greyhnd	3100	$15⅞	15¾	15¾	+ ¼
GSW C pr	z20	$70	70	70	
Guar Trst	145	$6⅞	6⅞	6⅞	— ⅛
Guard Cap	z10	265	265	265	
Gulf Can	7485	$26½	25¼	26½	+1½
Gulfstrem	1500	50	50	50	
Hambro C	300	340	340	340	
H Group	800	440	425	425	
Hand Chm	100	385	385	385	—45
Hardee	3000	98	97	98	
Hard Crp A	740	$5¾	5½	5½	— ¼
Harlequin	100	$12½	12½	12½	
Harris J S	800	365	365	365	
Hawker S	1120	$5⅝	5½	5⅝	+ ⅛
Hayes D A	210	$5½	5½	5½	
Hollinger	310	$28½	28½	28½	+ ¼
Homco Ind	100	370	370	370	— 5
Home A	2230	$35¼	34	34	+ ¾
Home B	1541	$33¼	32½	32½	+ ¼
Houston O	4466	175	161	170	+ 8
Hud Bay A	1870	$18½	18⅜	18⅜	+ ⅛
H Bay Co	1730	$15⅜	15⅛	15¼	+ ¼
HB Oil Gas	475	$27	26¾	27	+ ¼
Huron Eri	1540	$22⅛	22	22	— ¼
Husky Oil	5425	$16½	15⅞	16⅜	+ ⅞
Husky E w	1100	$6¾	6	6¾	+ ⅞
Hydra Ex	3625	65	61	61	— 9
IAC	1648	$15⅜	15⅜	15⅜	
IAC wt	320	275	275	275	—20
Imasco A	1225	$26¼	26⅛	26¼	+ ¼
Imasco A p	z50	325	325	325	
Imp Gen w	z50	5	5	5	
IOil A	51122	$29	27¾	28⅛	+1⅛
Indal Can	200	$10⅞	10⅞	10⅞	+ ⅞
Indusmin	200	$8¼	8¼	8¼	
Inglis	1100	$12¾	12¾	12¾	+ ¼
Inland Gas	400	$9	9	9	
Inland G p	200	$11⅛	11⅛	11⅛	⅛
Inter-City	200	450	440	450	+ 5
Inter C B p	z25	$15¾	15¾	15¾	
Inter C B w	500	235	235	235	— 1
Intrmetco	1300	455	450	455	+15
IBM	2	$192	190	190	—3⅝
I Mogul	45400	$6⅞	6½	6⅝	— ⅜
Inco	16272	$26¼	25½	15½	— ¼
Int Obaska	6000	25	25	25	
Interpool	1020	$11¾	11½	11½	
Intpr Pipe	8125	$14½	14¼	14⅜	+ ⅛
Int Pipe w	500	295	290	295	+10
Ipsco	300	$15⅝	15⅜	15⅝	+ ¼
Inv Grp 5 p	400	$14½	14⅜	14½	+ ⅛
Irish Cop	1000	5	5	5	
Iron Bay T	3600	475	475	475	
IU Intl	17295	$10⅜	10⅛	10⅛	— ⅛
IWC Com	1000	129	125	129	+ 4
Jannock	226	$5⅝	5⅝	5⅝	— ⅛
Janock 6 p	z35	$63	62½	63	
Jannock A	z30	$12¼	12¼	12¼	
Jelex	See list below.				
Joliet	500	24	24	24	
Jorex Ltd	2000	40	37	37	— 3
outel	1000	45	45	45	+ 1
aiser Re	3300	370	365	370	
Kaiser w	3000	175	171	174	
Kam Kotia.	2500	80	78	78	— 2
KKaps Tran	1000	220	220	220	
een Ind	200	$5¼	5¼	5¼	
Keeprite B	200	$K6⅞	6⅞	6⅞	+
enting	100	465	465	465	—10
Kerr Add	2110	$12	11⅝	12	+ ⅜
KAnacon	1150	30	30	30	+ 1
Koffler	100	$5⅛	5⅛	5⅛	
Koffler w	1900	110	100	110	+10
Labatt A	1300	$22⅝	22½	22½	— ⅜
Labatt A p	175	$22½	22½	22½	— ¼
Lab Min	z20	$29	29	29	
Laidlaw T	700	$5⅜	5⅛	5⅜	
L Shore	300	475	475	475	—15
Langis	z200	8	8	8	
Lasitr Km	500	48	48	48	
Laurasia	1000	65	64	64	— 3
Lau Fin	300	$8½	8½	8½	+ ⅛
Lau F 2.00	128	$20½	20½	20½	— ½
Leigh Inst	600	225	215	222	+ 2
Levy	z50	$9¾	9¾	9¾	
Levy A pr	600	$5½	5⅛	5⅛	— ⅜
Liberian	500	$10¾	10¾	10¾	— ½
LL Lac	222	210	210	210	—10
Lob Co A	1240	$6⅞	6¾	6⅞	+ ¼
Lob Co B	2320	$6⅞	6⅝	6⅞	+ ¼
Lob Co pr	z35	$25	24⅝	25	
Lob Ltd Bp	z10	$15⅞	15⅞	15⅞	
Lob Inc	100	400	400	400	+15
Lochiel	7700	155	150	155	+ 5
Loeb M	1000	315	315	315	—10
Lost River	700	300	295	295	
Lytton M	300	155	155	155	— 3
Maclarn B	100	$28½	28½	28½	+ ½
M Cable	400	$10¾	10¾	10¾	— ⅛
M BLtd	610	$25¾	24¾	24¾	
Madeline	2455	440	440	440	+20
Madsen	5400	165	156	165	— 5
Magna Int	100	$9	9	9	— ⅛
Magnason	300	190	180	180	—10
Majst Wil	1500	450	445	445	+15
Major H D	z69	315	315	315	
Malartic	110	145	145	145	— 5
Man Ba	11660	114	108	109	— 6
M Lf Gard	100	$26	26	26	— 1
Maritime	z66	$16	16	16	
Markboro	100	$15¼	15¼	15¼	— ⅛
Markel F	200	375	375	375	—15
Martin	3000	32	31	32	— 1
Mass Fer	4200	$15⅝	15⅜	15⅜	— ⅛
Matchan	4050	15	14	14	
Mattgmi	5300	$14	13⅝	13¾	+ ¼
Mc Adam	1500	35	35	35	— 1
Mc Intyre	170	$30¾	30¾	30¾	+ ¼
McLagn w	400	$6⅛	6⅛	6⅛	— ⅝
Meilhers	100	350	350	350	—10
Melton R E	200	340	340	340	+15
Mentor	1300	169	164	165	— 5
MEPC	1159	$8⅛	8	8⅛	
Merrantil	925	$16½	16¼	16½	+ ⅜
Meta Uran	5000	15½	15½	15½	—1½
Met Trust	z5	$19	18	19	
Mex LP pr	260	$5¼	5¼	5¼	— ¼
MICC r	9500	10	10	10	— 2
Microsyst	2832	425	420	425	
Mindamr	1500	190	177	177	—12
Mindustrl	z11	$6¾	6¾	6¾¾	
Mols A	10368	$21	20¼	20¾	+ ½
Mon Inv	290	$7½	7½	7½	
Monarc W	400	175	172	175	— 5
Monenco	240	$9¾	9¾	9¾	— ¼
Mtl Trust	200	$11¼	11	11	+ ¼
Moore	5355	$47⅞	47¼	47½	+ ½
MTS Inter	1005	36	36	36	— 1
Multi-Mi	2500	47	47	47	— 1
Murphy	z10	$6⅝	6⅝	6⅝	
Mymar M	z66	58	58	58	
NaChrs I	300	$6	6	6	
Nat Drug	200	490	585	485	+10
Nat Pete	z100	31½	31½	31½	
NB Cook	775	255	255	255	
NBU Mine	2500	340	325	325	—15
Neonex	4810	195	190	195	+ 5
New Ath	000	26	26	26	— 2
NB Tel	z26	$11¾	11¾	11¾	
NB Tel A p	400	$16½	16½	16½	+ ¼
N Goldvue	3332	12	12	12	+ 1
N Kel	14500	33	30	31	— 2
Nnor	10000	81	8½	8½	+ ½
N Provid D	500	30	30	30	
N Senator	6000	22	22	22	— 1
Nfld LP	1000	$10½	10⅛	10⅛	— ⅜
Nfld Tel A	z50	$16	16	16	
Noble M	3000	48	48	48	
Nor-Ac	10500	14½	14½	14½	
Noranda A	3326	$36⅞	36¼	36½	+ ½
Norbaska	2000	19	19	19	
Nordair L	100	330	330	330	+ 5
Normick P	600	375	375	375	
NC Oils	6600	340	3315	315	
NCanada	z300	58	58	58	
Nor Ctl G	5075	$10⅛	9¾	10	+ ¼
Nor Ctl B p	1016	$20	20	20	— ¼
Nor Ctl 65p	200	$27½	27½	27½	
Nor Ct 150 p	2450	$19⅝	19½	19½	
Nor Ctl w	500	215	210	215	— 5
Nor Elect	1200	$23¼	23	23¼	+ ⅜
Northgat	3023	$5	480	480	—20
Northld	500	17	17	17	
N Rock	4000	12	11	11	— 1
NBeauc	500	23	23	23	+ 1
NS IMark	1100	90	90	90	— 5
Nudlama	3200	119	105	105	—15
Numac	4275	$11½	11	11½	+ ⅞
Okwd	12400	136	126	126	— 3
Obrien	2000	65	63	65	+ 4
Ocdentl Pt	2550	$8¾	8⅝	8⅝	—
Oceanus I	z12	54	54	54	
Orchan	1215	405	400	405	+ 5
Orlando R	200	$10	10	10	
OSF Ind	100	$5⅜	5⅜	5⅜	— ⅛
Oshawa A	710	$5¾	5⅝	5¾	
Oshawa w	z50	30	30	30	
Pac Pete	8500	$19¼	18¾	18⅞	+ ½
Pac West A	325	$7⅞	7¾	7⅞	— ⅛
Page Pet	500	160	160	160	
Pamour	4370	$12⅝	12	12¼	— ½
PanCdn P	4013	$9⅜	9¼	9¼	+ ⅛
Pan Centr	100	135	135	135	— 5
P Ocean	14852	$9¼	8⅞	9⅛	+ ⅜
Patino N V	z3	$19⅝	19⅝	19⅝	
Pato	z31	$7	7	7	
Pe Ben O	600	$5⅜	5⅜	5⅜	— ⅛
Peel Elder	115	$13	13	13	
Pembin A	483	285	285	285	
Pembin B	520	260	260	260	+ 5
Pemb D p	z2	$24¼	24¼	24¼	
Pennant	z34	125	125	125	
Petrofina	300	$20	20	20	— ⅝
Peyto Oils	2015	$5¼	5	5	
Phillips Cb	1002	$10¾	10⅝	10⅝	— ⅜
Pick Crow	735	72	72	72	— 3
Pine Point	301	$31	31	31	
Pitt Eng C	200	$10½	10½	10½	+ ⅛
Place G	3100	35½	35	35	— 2
Plcer	10800	$19½	19	19½	+1
Pominex	5 00	55	55	55	+ 3
Pow Corp	1500	$11	10¾	10⅞	+ ¼
Precamb	2150	136	130	130	— 6
Preston	700	$12½	12	12⅛	+ ⅜
Price Co	1700	$13¼	13	13	— ⅛
Prov B Can	300	$14¼	14¼	14¼	
Pure Silv	600	200	200	200	
Pursides	3600	166	165	165	—10
QCI Ind	500	55	55	55	+ 4
QCI Ind A	9200	53	52	53	— 2
Q Mattgmi	4250	49	42	43	— 9
Q Sturg	10725	$6⅞	6	6¼	— ⅝
Que Tel	100	$15¾	15¾	15¾	
Quenswer	300	155	155	155	—20
Radiore	2000	26	26	26	+ 1
Ram	2000	250	245	245	— 7
Rang	11265	$22⅜	21⅛	22⅜	+1⅞
Rnk Org A	7000	385	370	380	+10
Redpath I	z7	$21½	21½	21½	
Reed Oslr A	8075	$7⅜	7¼	7	— ⅛
Reichhold	z25	$22¾	22¾	22¾	
Rembrant	100	$6⅞	6⅞	6⅞	
Repub Res	500	55	55	55	— 3
Res Servic	5200	215	200	200	
Revelstk p	200	$12¼	12¼	12¼	
Revnu Prp	400	130	130	130	— 4
Rileys D	200	120	120	120	+20
Rio Algom	500	$25½	25¼	25¼	
Rio 580 pr	z50	$70	70	70	
Rolland	750	$8¾	8¾	8¾	
Roman	1500	$9⅛	9	9	+ ⅛
Ronyx Cor	1500	105	100	100	— 6
Rothman	100	$11⅞	11⅞	11⅞	— ⅜
Roth 2	13000	$14¾	14½	14½	
Rothmn w	6800	250	220	250	+25
Royal Bnk	3055	$29⅝	28¾	29⅜	+ ¾
Royal Tr A	1304	$22¼	22	22¼	
Russel A	350	$17½	17½	17½	
Sandwell	100	$5¾	5¾	5¾	
Schneid	250	$9¾	9½	9¾	
Schneid b p	z25	$9¼	9¼	9¼	
Scot York	2200	185	180	180	—10
Scotts	100	$6¾	6¾	6¾	+ ⅛
Scurry Rn	z1	$20⅛	20⅛	20⅛	
Seaway pr	100	475	475	475	—10
Selkirk A	z20	$12¼	12¼	12¼	
Shaw Pipe	400	$5⅞	5¾	5⅞	+ ⅛
Shell C	19101	$13⅜	13	13⅜	+ ⅛
Sherritt	6815	$9¼	8⅞	9¼	+ ¼
Siebens	3969	$11¼	11	11	+ ¼
Sigma	300	$31½	31½	31½	— 1
Silmq	22000	32	31½	31½	— 1
Simps	21811	$7¾	7½	7⅝	+ ⅛
Simpson S	954	$11¼	11	11¼	+ ¼
Sklar M	100	425	425	425	—15
Sklar W	300	230	210	230	—15
Skye Res	200	285	275	275	—40
Slater 6 pr	150	$14¼	14¼	14¼	
Sogepet	3500	280	270	280	+ 2
Southm A	1260	$26¼	26	26	— ¼
Spar Aero	200	240	236	240	
Spooner	800	28	28	28	
St Brodcst	250	$8⅛	8⅛	8⅛	— ⅛
Stand Ind	500	$8	8	8	
Stelco A	7737	$30	29⅝	29⅝	— ⅛
Steep R	3650	150	146	149	— 1
Strathrn A	1100	165	160	165	— 5
Sud Cont	z100	74	74	74	
Sullivan	550	275	270	275	+ 5
Sunbrst E	1000	14	14	14	+ ½
Sundale O	4350	$6¼	5⅞	6⅛	+ ¼
Systems D	953	$6	5¾	5¾	— ½
Teck Cor A	900	320	315	320	
Teck Cor B	9965	290	275	281	— 9
Texaco	650	$34	33½	33½	+1½
Texasgif	7860	$25¼	23⅞	24⅛	
Texmont	1500	18	18	18	— ½
Texore	2500	19	17½	17½	— ½
Tex-Sol	5000	21½	21½	21½	+ ½
Thd CGInv	100	$13	13	13	+ 1
Thom L	3000	42	42	42	+ 1
TNes A	10190	$11¼	11¼	11¼	+ ¼
Tor Dm Bk	2055	$35	34½	34⅝	+ ⅜
Total Pet	4480	$7¾	7⅜	7½	
Total P A p	760	$15¼	15	15	+ ⅛
Traders A	3600	$9¾	9⅛	9¾	+ ⅜
Troder B p	200	$23	23	23	+ ½
Trader 66 w	200	52 0	250	250	
Trnsair w	1050	40	40	40	+10
TrCan PL	6447	$9⅞	9¾	9¾	— ⅛
TrCan A pr	645	$54⅛	54⅛	54⅛	+ ⅛
TrCan B pr	z20	$31⅜	31⅜	31⅜	
TrCan C pr	200	$35½	35½	35½	
TrCan PL w	629	100	100	100	
Tr Can	25600	102	91	91	+ 1
Trans Mt	1225	$13	12¾	13	
Travlway	100	$6	6	6	
Tribag	6000	38	35½	35½	— 3
Trimac	200	490	485	490	+10
Trizec Crp	z12	$18⅜	18⅜	18⅜	
Ulster Pet	5566	95	95	95	— 1
Unican S	200	250	250	250	
Un Carbid	450	$18⅝	18⅝	18⅝	
Un Gas	3120	$7¾	7⅝	7¾	
U Asbesto	4100	240	225	230	+15
U Can	36895	$15¼	13¾	14	+ ⅛
U Siscoe	8130	$5	485	485	
Un Tire	500	275	275	275	—20
Univr Gas	100	200	200	200	
Upp Can	500	240	235	240	+ 5
Van Der	100	$6½	6½	6½	
Van Ness	1000	255	250	255	+ 5
Vencap	300	175	170	170	
Versatile	250	$5⅞	5⅞	5⅞	
Versati A	100	$5½	5½	5½	+ ¼
Vestgron	500	$12¾	12½	12¾	— ¼
Vic G Tr	206	$24	24	24	— 1
Villcentre	200	360	345	345	—20
Voyagr P	600	460	450	450	—15
VS Serv A	z50	3 320	320	320	
Vulcan Ind	200	495	495	495	
Waiax A	100	$9¾	9¾	9¾	+ ½
Walk GW A	2735	$45	44⅝	45	+ ⅝
Warn Can	500	$7⅞	7⅞	7⅞	
Weco Dev	2200	230	225	225	—10
Weldwod	350	$10½	10⅛	10⅛	— ⅜
Wstburne	200	$7⅜	7¼	7¼	— ¼
Wbur A p	z60	$25¾	25½	25¾	
Wcoast Pt	400	315	315	315	— 5
Westcost	z140	$18	18	18	
Wcoast w	1100	250	245	245	—10
Westteel	2500	$20	20	20	+
W Decalta	3200	$5⅞	5½	4⅜	+ ⅛
West Mine	900	263	250	263	+ 8
Westfield	2100	96	94	94	— 2
West Ind	z25	165	165	165	
West Ind A	z50	240	240	240	
Westnhse	157	$14¼	14¼	14¼	+ ⅛
Westmill	100	395	395	395	+10
Weston	850	$22¼	22¼	22¼	— ⅛
Whithorse	1020	305	305	305	— 5
Whonok A	800	$5¾	5⅜	5⅜	— ⅜
Wilco	2000	16	16	16	
Willroy	5080	170	168	168	— 2
Win-Eld	4000	6½	6½	6½	— ½
Yk Bear	2955	295	290	290	
Yukon C	1100	101	101	101	— 4
Trust Units					
BBC R un	z30	$10½	9¾	10½	
BM-Rt un	1150	$12	11¾	11¾	— ¼
BM-R w	14535	146	145	145	
C Perm un	404	$8⅜	8⅝	8⅜	+ ⅛
Heitman u	1835	$6⅞	6¾	6¾	
Heitman w	z979	67	65	67	
TD Rlt un	275	$24¼	24¼	24¼	+ ¼
TD Relt w	150	285	285	285	— 5

★ ★ ★

Primary Distribution

The shares of the following companies may be considered as being in primary distribution through the facilities of the Exchange pursuant to a Statement of Material Fact.

e — previously issued shrs.

D Explor	7750	43	41	41	
Jelex	1000	16	16	16	+ 2
Norlex	500	21	21	21	

Budet raises hopes

TORONTO (CP) — The Toronto stock market's industrial index was sharply higher in light trading Wednesday but declining issues outnumbered advancing ones.

Industrials, widely-based indicator of market trend, rose 1.30 to 180.30, base metals 1.05 to 78.48 and western oils 5.95 to 175.79. Golds fell 13.4 to 434.55.

Observers attribute the gain in metal and oil stocks to hints that the new federal budget may be less restrictive to the resource industry that the defeated May 6 proposals.

Eight sub-components of the industrial index rose while seven fell. Banks and oil refining stocks were among the stocks that gained while industrial mining and beverages lost.

Asamera Oil Corp. Ltd. said one of its subsidiaries has signed a new production agreement with an Indonesian government oil agency retroactive to Jan. 1. Asamera fell ½ to $7¼.

Husky Oil Ltd. announced production test results on the first series of four oil well drillings in northeastern Utah. Husky rose ⅞ to $16⅜.

DomPete gained 1¾ to $24¾, Texaco Canada 1½ to $33½, Gulf Canada 1½ to $26½, Imperial Oil A 1⅛ to $28⅛ and Aquitaine 1 to $22⅜.

Placer was up 1 to $19½, Dynasty ½ to $7¾, and Kerr Addison ⅜ to $12.

Ranger rose 1⅞ to $22⅜, Numac ⅞ to $11½ and Chieftain ½ to $6½.

Great West Life fell 1 to $56, Inco ¼ to $25½, Distillers Corp. ⅜ to $32⅞, Quebec Sturgeon ⅝ to $6¼ and Campbell Red Lake ½ to $35.

CLOSING AVERAGES

154 Industrials	180.30	+ 1.30
12 Golds	434.55	— 1.34
29 Base Metals	78.48	+ 1.05
19 Western oils	175.79	+ 5.95

Volume 1.5 million.

ACTIVE STOCKS

Vol		Close	Chge
51122	Imperial Oil A	28⅛	+ 1⅛
40000	Controlled Foods	1.80	— .10
21960	Cdn Opacific	13¾	+ ½
21811	Simpson's Ltd	7⅝	+ ⅛
19101	SHL Cda	13⅜	+ ⅛
18475	Domtar	23⅞	+ ¼
17295	IU Intl Corp	10⅛	— ⅛
16272	Intl Nickel	25½	— ¼
15887	Bank of Montl	15½	+ ¼
15300	Consum Distrib	6¼	+ ¼
	Mines and Oils		
45400	Intl Mogul	6⅝	— ⅜
36895	Utd Canso	14	+ ⅛
25600	Trans Cda Res	.91	+ .01
22000	Silvermq Mng	.31½	— .01
14852	Pan Ocean Oil	9⅛	+ ⅜

GROUP AVERAGES

Banks	274.07	+5.88
Beverages	344.42	— .24
Chemicals	131.72	+ .73
Communications	373.83	— .12
Construction mat	153.33	—2.06
Food processing	283.06	— .87
Gen manufacturing	162.60	+ .43
Industrial mines	116.91	— .33
Merchandising	340.54	+2.91
Oil refining	206.35	+7.91
Paper—forest prod	115.25	+ .44
Pipelines	157.95	+1.70
Real estate	189.94	+ .60
Steels	216.52	— .69
Trust and loan	219.03	—1.45
Utilities	129.56	unch
Miscellaneous	120.46	+1.36

Up 9, Down 7.

BOX SCORE

	Wed.	Tues.
Issues traded	612	617
Advances	190	159
Declines	210	258
Unchanged	212	200
New highs	2	2
New lows	34	51

Gold

LONDON (AP) — Closing gold prices in U.S. dollars an ounce: London — $138.50; Paris — 143.60; Frankfurt — 141.70; Zurich — 141.00; Hong Kong — 141.69; Beirut — 4,603 (a kilo).

Silver

Closing spot price in the Victoria area $3.90 U.S. bid and $4.10 asked per troy ounce. Previous day 4.30 and 4.50.

Money

U.S. FUNDS

Purchase price of U.S. funds in Victoria area .9685 with .9690 for travellers cheques and .9585 for coins. Selling rates .97. .9795 for cash.

At Montreal

U.S. Dollar	97 39/100	+ 1/100
Pnd Sterling	2.33 17/25	+1 1/25

At New York

Cndn Dollar	1.02 17/25	— 1/100
Pnd Sterling	2.39 19/20	+1 1/20

Nominal selling rates of other monies in Canadian funds: Australia dollar 1.47; Austria schilling .0545; Bermuda dollar 1.01; Belgium convertible franc .0262; Brazil cruzeiro .1495; Bulgaria lev .5985; Czechoslovakia crown .1900; China renminbi .5100; Denmark kroner .1680; France franc .2095; Germany mark .3930; Hungary forint .0417; India rupee .1270; Italy lira .001560; Japan yen .003460; Mexico peso .0793; Netherlands guilder .3770; Norway kroner .1845; Poland zloty .3 10; Romania leu .0692; South Africa rand 1.47; Spain peseta .0174; Sweden kroner .2255; Switzerland franc .3345; United States dollar .9760; United Kingdom pound 2.3600; U.S.S.R. ruble 1.30; Venezuela bolivar free .2285; Yugoslavia dinar .0650.

London

LONDON (CP — Closing stock quotations in new pence unless pounds are indicated: American British Foods 32½, Anglo Am of S. Africa 356, Babcock and Wilcox 46, Barlow Rand 212½, Bass Charrington 69, BICC 104, Blyvoor 800, Boots 165, Bowater 131, Brit Am Tob 202½, Brit Assets Trust 37, Brit Leyland 9½, Brit Oxygen 31½, Brit Petroleum 346½, Broken Hill Prop 421, Buffels 18⅛ pounds, Burmah Oil 296½.

Canadian Pac 576, Cast 72, Charter Cons 134, Cons Gold 179, Courtaulds 94¾, Daggafontein 16½ pounds, De Beers 229, Distillers 102¾, Dunlop 41, F. S. Geduld 19 pounds, EMI 98, Gen Elec 88¾, Glaxo 294, Grand Metropltan Hotels 44¼, Gr Unv Strs 118½, Guest Keen 155½, Hawker Siddeley 206½, Hoover 215, Hudson Bay 905.

ICI 205, Imp Tob 54, Judge 29, Kloof 13⅛ pounds, Marks and Spencer 147, Metal Box 187½, Mim Holdings 163½, P and O 91, Phillips 620, Plessey 69, Poseidon 255, Rank A 164½, Rio Tinto Zinc 134, Roan Consol 355, Sel Trust 255, Second Scott Inv 52¼, Shell T and T 178, Tanganyika 112, Thomson 135, Thorn 168½, Tube Investments 207.

Ultramar 165½, Unilever 2/7½, Union Corp 295, Vial Reef 27½ pounds, Vickers 107¾, Western Deep Level 17⅝ pounds, Western Driefontein 34¼ pounds, West Mines 86½, Woolworth 41, W. Holding 27½ pounds, Zambian Anglo 170½, Zambian Copper 51.

Bonds (in pounds): Brit Transport 39⅞, Brit Cons 16½, Exchange 1976 93 9-16, Treasury 08-12 39¾, War Loan 23¾.

The Financial Times industrial index 253.9, down 0.5.

Metals

LONDON — In pounds sterling per metric ton:

	Close		Prev Close	
Copper, Wire bars—				
Spot	762	763	787	788
Frwd	774	775	802	803
Sales 8,325 tons.				
Tin—				
Spot	3415	3425	3460	3465
Frwd	3420	3430	3460	3465
Sales 1,505 tons.				
Lead—				
Spot	225	227	219	221
Frwd	218	219	217	218
Sales 2,600 tons.				
Zinc—				
Spot	440	443	446	448
Frwd	435	438	443	445
Sales 4,550 tons.				

Bonds

STREET PRICES

Day loans—easy 8¾ pc; special call loans—easy 10 pc; commercial paper—11¼ pc for 30 dys; short Cda—active off 15 cts; 9¼ Feb 1-77 99.90-100 yld 9.30; long Cda—active off ½; 9½ Jun 94¾-95 yld 10.12; mid Cda—active off ½ pt; 4½ Sept 1-83 70¼ yld 9.48; Provincials—active off 1 pt; Ont Hydro 9¾—99 9¾—94¼ yld 10.46; Corp—active off 1 pt; Bell 10-96 qted 94½-95; U.S. Mkt—active off ¾ pt.

Alberta

Stock	Sales	High	Low	Close	Ch'ge
INDUSTRIALS					
Prof Life	200	850	850	850	—50
MINES					
Cultus	1000	15	15	15	+3
Duke	500	55	50	55	—5

Earnings

Lawson and Jones Ltd., year ended April 30: 1974, $4,672,000; 1973, $2,405,000.

Pacific Atlantic Canadian Investment Co., Ltd., six months ended May 31: 1974, $53,270; 1973, $7,337 loss.

Provigo Inc., 12 weeks ended April 20: 1974, $938,000, 25 cents a share; 1973, $744,000, 20 cents.

Montreal

ACTIVE STOCKS

41,513	Imp Oil A	28⅛	+1⅝
24,215	Price	12¾	— ¼
22,800	Banq Depar	15	unch
19,600	N Cent Gas	10	unch
18,725	Dist Seag	33	— ¼
13,950	Bercan	1.28	+ .01
10,745	Int Nickel	25½	— ¼
10,600	QSP Ltd.	29	unch
7,725	Asquitaine	22¼	+ ¾
	Mines and Oils		
34,900	Goldhawk	.31	— .01
12,500	Dumont	.19	unch
12,500	White Star	.25	— .03

CLOSING AVERAGES

65 Industrials	191.64	+ 2.23
13 Utilities	124.18	+ .91
7 Banks	230.32	+ 4.26
8 Papers	113.94	+ .42
85 Composite	182.49	+ 2.15

Volume 612,400.

Commodities

	High	Low	Close
Silver—Chicago (per oz.)			
July	4.21.50	3.97.00	3.98.00
Aug.	4.31.00	4.24.50	4.24.50
Sept.	4.35.00	4.30.00	4.30.00
Copper—New York (per 100 lbs.)			
July	83.20	81.60	82.20
Sept.	83.40	81.80	82.50
Oct.	83.60	82.40	82.70
Lumber—Chicago (per 1000 b.f.)			
July	138.50	137.30	137.50
Sept.	128.50	126.80	126.80
Nov.	124.00	121.50	121.50
Pork Bellies—Chicago (per 100 lbs.)			
July	46.00	45.50	45.50
Aug.	44.25	43.92	43.92
Feb.	47.60	47.02	47.02
Plywood—Chicago (per 1,000 s.f.)			
July	109.50	106.20	107.50
Sept.	109.00	106.10	107.00
Nov.	110.00	107.50	108.30
Jan.	112.00	109.10	110.00
March	113.00	110.00	110.60
Gold—Winnipeg (per oz.)			
Jan.	151.00	149.95	149.95
April	155.10	155.10	155.10
July	139.90	138.75	138.75
Oct.	145.00	144.25	144.25

MARKET REPORT

Closing quotations for Wednesday, July 10, 1974

Quotations supplied by The Canadian Press, Richardson Securities, Pitfield Mackay Ross and Co. Ltd., Merrill Lynch, Royal Securities Ltd., A. E. Ames and Co., Pemberton Securities, McLeod Young, Weir and Co., Dominion Securities Corp., Harris and Partners Ltd., Bongard, Leslie and Co. Ltd., and the Royal Bank of Canada.

New York

NEW YORK (AP) — The stock market resumed its downward trend Wednesday.

The Dow Jones average of 30 industrials, up a few points in early trading, moved consistently lower after noon and closed down 10.17 points at 762.12.

The Dow plunged 20.21 points Monday but managed a slight 1.72 advance Tuesday.

On the New York Stock Exchange, where losers swept over declines 1,036 to 365 among 1,787 issues traded, the Wednesday volume was a moderately slow 13.49 million shares.

The NYSE's most active list was a gloomy one, with only 3 of the 25 stocks advancing. British Petroleum gained ⅝ to $8⅝, Polaroid ⅛ to $25½, Walt Disney Productions gained 1¾ to $34¾.

On the losing side, McDonald's slumped 2¾ to $36½, Avon Products 5¾ to $36¼, National Semiconductor 2¼ to $11½, Burroughs 5¼ to $88½, and Texas Instruments 3¾ to $84⅛, IBM 4 to $197¾.

Gold stocks moved lower, with ASA Ltd. down 2⅛ to $82⅜, and Homestake 1¾ to $43½.

Among Canadian issues, Canadian Pacific was up ¼ to $13⅞, Inco ⅛ to $26⅝. Dome Mines fell 1¼ to $47¼, Alcan ½ to $28, Massey Ferguson ¼ to $15⅝, Seagrams ⅝ to $33¾.

McIntyre closed unchanged at $31.

CLOSING AVERAGES

30 Industrials	762.12	—10.16
20 Transportation	149.99	— 2.86
15 Utilities	65.98	— 1.01
65 Composite	228.02	— 3.43

Volume 13.5 million.

ACTIVE STOCKS

Vol		Close	Chge
209700	Humana	5	— ⅛
147900	McDonalds	36½	— 2¾
138000	Am Tel Tel	42⅜	— 1⅛
136900	Westghs El	12½	— ⅛
134800	Tex Util	16⅞	— ⅛
123500	Avonprod	36¼	— 5¾
113900	Brit Pet	8⅝	+ ⅝
113500	Texaco	23⅝	— ⅛
105300	Disney	34¾	+ 1¾
101700	Nat Simicon	11½	— 2¼
100800	Conn Gen Mtge	11¼	— 1½
100500	Fed Nat Mtg	11⅛	— 1½
99800	Nlt Corp	12¾	— ½
93700	Burroghs	88½	— 5¼
89400	Dom Chem	61⅜	— 1

QUOTATIONS

Alcan	28⅛	Homestake	43½
Alcoa	43½	Honeywell	154⅝
Al Chem	33⅞	Inland Steel	32⅝
Al-Chalm	7½	IBM	297½
Am Air	7⅞	Int Harvest	22¼
Am Brands	34	Int Nickel	26⅛
Am Bcast	22	Int Paper	45⅞
Am Can	25	Int Tel T	18⅛
Am Elec P	17½	Johns-Man	16¼
Am Metal	38¼	Kaiser Alum	15¾
Am Smelt	18¾	Kennecott	30⅞
Am Tel T	42½	Kraft	39⅜
AMF Inc	14⅞	Kreskes	30⅞
Ampex	3	Ling-Temco	8
Anaconda	20½	Litton Indus	7¼
Ashland Oil	19	Lockheed Air	3⅞
Atl Rich	84½	Magnavox	4
Avco	4⅛	Mattel	2¼
Avon	136⅛	McDon Doug	13¼
Bell Howell	14¾	Merck	75
Bendix	26¾	Minn MM	69⅜
Beth Steel	28⅞	Mobil Oil	37⅛
Boeing	14¾	Monsanto	59⅜
Boise Cas	13⅜	Mont Ward	23¾
Borden	18	Motorola	48¾
Borg-Wnr	17½	Nat Cash R	28⅛
Bris Myers	49¾	Natomas	49¼
Brunswick	10⅝	Newmont	23⅝
Burl Indus	19⅜	Owens-Ill	37
Burl North	31⅝	Pac Gas	20⅛
Burroughs	188	Pan Am	3⅛
Can Dry	3¼	Penn Central	1⅝
Caterpillar	58½	Pepsi	56⅜
Celanese	27⅛	Phil Morris	49¼
Chase Man	32½	Phillips Pete	41¾
Ches-Ohio	44⅜	Pit Bowes	8¾
Chrysler	15	Polaroid	125¼
Coca-Cola	100	Proc Gamb	195
Colg-Palm	25	RCA	13¼
Col Bcast	33	Repub Steel	21⅞
Comsat	26⅛	Revlon	52
Control Data	20	Safeway	34⅝
Con Edison	6¼	Scott Paper	13½
Con Oil-Gas	5½	Sears Roe	76
Crown Cork	17¾	Shell Oil	39
Crown Zell	28⅝	Singer	28⅞
Delta Air	18	Sperry	33⅝
Disney	[illegible]	Stand Cal	25¼
Dow Chem	61⅞	Sun Oil	34¾
DuPont	156⅜	Southern Pac	28¾
East Air	5⅜	Talkley Ind	5⅝
East Kodak	198⅛	Teledyne	13¼
El. Paso	10¾	Telex	2⅝
Exxon	168	Texaco	23⅝
Fair Cam	30⅜	Texas Gulf	24¼
Fed Mtge	11⅜	TWA	7¾
Frstne	15⅜	Union Carb	37¼
EFord Motor	46	Union Pac	69⅞
Gen Elec	44⅞	Union Oil	31⅞
Gen Food	22⅝	Uniroyal	7¼
Gen Motor	45⅛	Utd Aircraft	24¼
GenTel	19⅜	United Brands	5¼
Gen Tire	12⅞	U.S. Steel	43¼
Georg Pac	33⅞	Western Air	9⅞
Gillette	28	Westinghouse	12½
Goodyear	15¼	Weyerhouser	34⅝
Greyhound	12⅝	Woolworth	13⅛
Gulf Oil	19	Wometco	8½
Gen Dynam	19¾	Xerox	100⅝
Hilton Hotels	12	Zenith	19⅝

BOX SCORE

	Wed.	Tues.
Issues traded	1781	1796
Advances	365	656
Declines	1036	748
Unchanged	386	392
New highs	1	2
New lows	402	447

Dividends

Algoma Steel Corp. Ltd., 25 cents payable Sept. 30; record Sept. 6; xd Sept. 3.

Extendicare Canada Ltd., 3 cents payable Aug. 15; record July 31; xd July 26.

Vancouver

VANCOUVER — Prices were up in moderate trading Wednesday. Volume was 2.61 million.

In the industrials, Thermo Plex was unchanged at .43, while Captain International dropped .05 to .15.

Bathurst slipped .22 to $1.66 among mining issues.

In the oils, Payette gained .24 to .90 with the firm's A warrants were up 8½ at .37.

Stock	Sales	High	Low	Close	Net Ch'ge
MINES					
Aalen	500	33	33	33	+2
Achron	6500	28	26	28	+2
Adonis	64500	15	10	15	+1
Alice Lk	3500	29	27	27	
Anglo Bo	21500	74	68	73	—1
Arcdia	3000	35	34	35	—1
Aringtn	1000	7	7	7	
Avino	4500	48	47	47	+2
Balfour	6000	37	36	36	+1
Barier R	59450	310	280	310	+30
Bath N	294030	199	154	166	—22
Bily Got	22500	14½	11½	13½	+2½
Boston	8500	98	91	96	+6
Bndry	2000	5	5	5	
Bmeda	800	46	46	46	
Brend	2000	21	21	21	
Bullion	500	22	22	22	—1
BX Dev	4400	140	130	140	+10
Callvd	12875	85	70	80	—10
C Barr	500	37	37	37	
Canol	500	30	30	30	
Crdign	1000	5½	5½	5½	
Carolin	85350	320	280	280	—25
C Cons	1500	6	6	6	
Celtic	2500	16	1	15	
Charta	5000	26	25	25	+1
Chatex	7500	18	16	16	
Chrmx	500	31	31	31	+1
Cinabr	1000	16	16	16	
Citex	6000	7	6	6	—1
Colby	3000	73	72	73	
Ciman B	300	650	625	625	—25
Col A pr	780	72	72	72	
Colt Ltd	1000	39	39	39	+2
Comet	500	50	50	50	
Conoco	1000	6	6	6	
C Bamt	4500	25	24	25	+1
Con Ct Sl	7000	33	31	32	
C Cl P A	100	900	900	900	
C Ftn Ch	238000	68	63	63	
Copr Lk	2300	15	15	15	
Coralta	2725	132	120	132	—8
Cream	2000	17½	17½	17½	
Cutlass	4000	55	55	55	+1
Cypres	19700	120	115	120	+3
Dalton	4000	11	11	11	
Dankoe	180	216	216	216	+11
Dav Kys	1000	32	32	32	
Dol Var	3550	18	17	17	—2
Enex	1000	35	35	35	
Exeter	5500	19	18½	18½	—1½
Fosco	1000	24	22	22	
Geo Dyn	1000	15	15	15	
Gnt Vent	100	7½	7½	7½	
Gbritar	100	835	835	835	+20
Gladiat	3000	27	26	26	—1
G Gate	1500	35	35	35	—1
Granite	4000	9	9	9	
Grn Eag	2000	15	15	15	—1
Gsa Res	500	60	60	60	+5
Gunn	3300	30½	30	30½	+1½
Henriet	6000	27	27	27	—1
Hib Intl	5500	37	35	37	+6
Hihawk	500	13	13	13	
Ice Stat	1000	18	18	18	
Initial	500	30	30	30	
Inland	4500	15	13	15	+2
Jason X	2000	4	4	4	
Joy Ind	1800	65	65	65	
Kalco	5000	12	11	11	
Larong	1000	17	17	17	+2
Laura	16000	32	31	31	— ½
Lemac	4500	12½	11	11	
Leisure	8500	57	53	53	—4
Lori E	500	15	15	15	—1
Lornex	500	650	650	650	
LP Ind	2000	38	38	38	—2
Mrl Mtn	1000	6	6	6	
Mrseby	1000	6	6	6	
Mt Wash	3000	18	18	18	
N Cinch	500	30	30	30	
Nw Min	500	25	25	25	
Nitracil	5000	6	6	6	
Nthair	18900	205	180	181	—26
NRD	1000	40	40	40	
Pcifc Rs	1800	195	195	195	
Pthfndr	1000	21½	21½	21½	
Pegsus	1500	145	145	145	—4
Pinncle	3000	12	11	11	
Qtsino	500	7	7	7	
Rackla	4000	32	29	30½	— ½
Rac Ind	8700	53	51	53	+1
Rayore	3500	13	13	13	
Rio Plat	28850	85	67	80	+23
Sabina	19700	131	130	131	+1
Slr Clty	103000	33	17	20	—13½
Slrquik	1000	10	10	10	
S Spring	3000	40	40	40	
S Stndrd	5600	180	171	171	—9
Skast	31350	19	17	18½	+ ½
Sonc Ry	4500	15	14	14	
Sonesta	88500	94	85	86	—1
S Seas	1000	6	6	6	+1
Spectro	5000	18	18	18	
Sproat	1000	18	18	18	
Stall Lak	1500	78	75	75	—3
Texal	5500	7	6½	7	
Torngn	1000	50	50	50	
Trc Res	1000	17	17	17	
Trsmo	500	5½	5½	5½	
Unt Chef	3500	30	30	30	—4
U Hrne	1500	45	45	45	
Vally Cu	100	600	600	600	
Vntrl	1000	17	17	17	—1
Vestor	500	102	102	102	+2
Wlcom	6000	135	125	125	
W Buff	4000	2½	2½	2½	
Wharf	340	63	63	63	—2
Ykn Rev	2000	50	49	49	—1
Yukn Gd	14000	22	18	18	—2
Warrants and Rights					
Balfr Wt	1000	15	15	15	
Col B w	1000	60	60	60	
Cfr Wt A	29300	45	40	41	+1
Cux Wt A	2000	26	26	26	
Leisr Wt	7700	25	23	23½	+1½
Sonsta A	25500	60	53	53	—2
Vstor Wt	4000	30	30	30	
Ykn Wt	2000	8	8	8	
INDUSTRIALS					
Algoma	500	$25⅞	25⅞	25⅞	
Ath Col	500	165	165	165	—20
BBC Un	100	$10⅝	10⅝	10⅝	
Balco	300	400	395	395	+15
B Montrl	400	$15½	15½	15½	+ ¼
Block	100	295	295	295	
Bur Mtg	100	200	200	200	
C P	800	$13⅜	13⅜	13⅜	+ ⅛
Capt Int	2000	17	15	15	—5
C Brew	25	5½	5½	5½	
Cor Ind	700	475	477	475	
Daon Dv	500	$8	8	8	
Doman	500	$5¾	5½	5¾	+ ¼
Grouse	150	135	135	135	—5
Gulf Oil	100	$26½	26½	26½	
I Hydro	100	54	54	54	—8
Ionarc	2000	55	55	55	—5
IU Intl	400	$10⅜	10⅜	10⅜	— ¼
K Dyong	100	135	135	135	
Madill	100	$10	10	10	
Neonex	100	195	195	195	
Nwmrk	1500	85	85	85	
NW Spts	190	$5¾	5¾	5¾	
Pace	2000	60	60	60	
PNG pr	265	$15½	15½	15½	+ ¾
PWA	200	$7⅞	7⅞	7⅞	— ⅛
Potter	318	380	370	380	
Red Sw A	300	$7½	7½	7½	
G Spring	1100	90	90	90	
Trmo P	3000	43	43	43	
Tr Mtn	100	$12¾	12¾	12¾	
Uncl bn a	200	225	225	225	+5
Vnture	15	30	30	30	
OILS					
August	1700	25½	25	25	
C Hdgs	1500	148	148	148	+3
Clonial	4500	85	85	85	
Cmaplx	1100	25	25	25	
Comrcl	2000	11	9½	9½	
Cop Ex	32000	31½	30	31½	+1½
Coseka	5300	163	150	160	+10
Coynex	3000	158	158	158	—1
Davnpt	10875	76	72	74	—1
Five Str	2000	6	6	6	+ ½
Frehld	50	66	66	66	—1
Galvstn	11100	109	105	109	+4
Mntry A	1000	17	17	17	—1
Mtn Stat	3700	38	35	35	—3
Pvtte	511500	91	77	90	+23
Plains P	2000	15	15	15	
Pondry	1000	70	68	68	—2
Prince	10500	20	19	20	
Seneca	2100	100	99	99	—1
Stampd	3000	61	60	60	—1
Sunlite	100	330	330	330	+5
Tc Res	1000	100	100	100	
Warrants and Rights					
Pyv A	7170	42	28	37	+8½

★ ★ ★

Interims

	Bid	Ask
Abaca	38	—
Abella	9	—
Able Ex	2	4
Acaplm	14	20
Action R	33	39
Adar R	7	10
Alvija	4	8
Amb Res	13	14
Ang Ws	4	8
Arian P	15	25
Aselo	3½	—
Athena	—	10
Bali Exp	36	39
Bartt	16	20
Beermst	52	60
Belmor	11	15
Benpel	140	145
Bev Cal	9	12
Bonvile	18	—
Boru	30	35
Brent Ex	41	47
Brewstr	53	55
Buckeye	7	—
Cadet Res	20	40
Cairn	3½	9
C Base	—	8
Canwex	—	40
Cardwl	17	19
Cedar C	60	70
Chinger	15	17
Channel	11	18
Chathm	10	15
Claymor	21	23
Coast Int	10	11
Comnd	12	13½
Conjur	13	14
C Altair	—	19
C Cinola	10	15
C Cleve	7	10
Corval	56	60
Cusac	37	40
Darva	15	25
Dasher	27	—
Dawson	8	10
Datatec	10	20
Deans	85	95
Decade	24	25½
Donna	3	6
Dorches	10	12
Dorita	6	11
Driftwd	10½	15
Dyke	28	32
Envoy	17	25
Erin Exp	10	11
Espina	27	31
Fortune	9	—
GBS Elec	52	—
ary	8	11
Gentry	40	50
Geoqust	45	69
Gld Val	15½	19
Grd Prix	—	60
Grt Bear	43	45
Gt. Wrld	—	24
Glf Titan	30	61
Hertz I	4	—
Highl Q	170	175
Highl Str	31	—
Hifec	30	32
Hoko Ex	56	61
Honda	21	29
Host Ven	26	28
Hub M	—	16
Junex R	24	—
Juniper	16	19
Kandhr	13½	16
Kariba	36	42
Kaza Cpr	5	25
Keith Cpr	6	7
Kelglen	—	7
Kelmnt	11	15
Kerry	20	25
Komo	3	6
Lantrn	15	—
Lion	13	15
Lou Mex	36	38
Lou Mex	36	38
Lou Mex	36	38
Lou Mex	36	38
Low Vly	2	4
Lky Strk	8	10
Manox	15	20
Mantle	6	12
Matador	13	14
Mcleod	4	5
Midnor	6	10
Milestn	—	22
Minas	55	65
Monitor	55	—
Monte	12	—
Mt Hld	3½	5
Nation L	2	—
N Dever	10	20
Nomad	50	60
Nrthstr	—	40
Nrth Vly	10½	20
Nrth Tng	12	—
Nrthwd	12	19
Norwch	26	33
Olymp	24	25
P Arctic	25	29
Panther	—	17
Perry R	140	145
Petwest	12	18
Qustmt	33	37
Radiat	120	160
Rnbow	161	167
Reco Svr	10	19
Remar	12	17
Rich Hill	32	33
Richwd	35	—
Rimrck	85	90
Rio Siera	30	32
Robina	12	25
Ryslo S	25	27
Sant Sar	60	62
Saratnd	6	—
Sea Chm	70	90
Slcintn	33	50
Slimon	7	20
Skyline	53	58
Spirit Ex	17	18½
Starbrd	—	15
Starlett	7	10
Stelako	3	4
Swim Lk	20	24
Tandm	—	110
Tanzila	6	8½
Tapin Cpr	40	41
Teknol	16	20
Thor Ex	40	—
Tika Res	10	12
Toron	—	12
Twin Rv	12	14
Un Resc	65	70
Univex	12	13
Vanalta	13	15
Welind	46	50
Van Slvr	50	65
W Std	—	8
Wstwd	30	40
Yelostn	60	62

Grain

WINNIPEG

Flax			
Oct	993	977¼	977¼-¾
Nov	948	940	940
Dec	928	922¾	922¾
Rye			
Oct	292	282	287¼
Dec	285¼		
May	282		
Oats			
Dec			
May			
July	147½		
Barley			
Dec			
May			
July	242½		
Rapeseed			
Sept	690½	676¾	677
Nov	652	637	638¼
Jan	630	616½	618
Oct	631	622	622
Nov	622		
Dec	581		

CHICAGO

	High	Low	Close
Wheat—			
July	445	437	437
September	444½	433	436
December	447	434	440
Corn—			
July	313½	307	307½
September	304	296½	297
December	287½	282	283
Oats—			
July	155½	151	153
September	155½	151	151½
December	157¼	153½	154
Soybeans—			
July	635	624	624
August	633	621½	622
September	630	620½	620½
November	630	618	618

Lockheed, Soviets talking

WASHINGTON (Reuter) — Lockheed Aircraft Corp. is discussing with the Soviet Union the sale of at least 30 of its new L-1011 TriStars, the authoritative magazine Aviation Week and Space Technology reports.

The magazine says the talks are part of an over-all Moscow request which includes aid in constructing an aircraft plant in the Soviet Union.

The L-1011 jet transports, U.S.-built, are powered by british Rolls-Royce engines.

The magazine says Lockheed has been talking to the Soviet Union about a long-range version of the TriStars.

Mutual funds

	BID	ASK
Acrofund	103	113
AGF Japan	539	592
AGF Spec	190	—
All-Can Com	508	552
All-Cdn Div	529	575
All-Cdn N En	314	341
All Cdn Rv G	371	403
All-Cdn Ven	274	298
All-Cdn 4000	360	391
Am Gr	380	418
Assoc Inv	522	528
Can Cum	403	443
Can Gr	459	504
Cdn Gs En	1131	1243
Cdn Inv	429	470
Cdn Sec Gr	478	525
Cdn SAG	714	752
Cdn Trust'd	441	485
Canagex Fd	882	928
Canag Int	661	696
Coll Mut	436	479
Corp Inv	531	584
Corp Inv Sk	400	440
Eaton Cwth	1181	1181
Eaton Gr Fd	722	722
Eaton Inc	431	431
Eaton Int Ve	512	512
Eaton Lev	272	272
Eaton Ve Fd	258	258
Eaton Vik	478	478
GIS Comp	747	—
GIS Inc	255	255
Gr Equ	580	637
Guar Ent	.80	.89
Guar N Am	264	290
Guar Res En	196	215
Guar Sec In	963	1059
Guar Wld Eq	404	445
Int Eng	218	240
Int Gr	472	519
Int Inc	365	401
Inv Gr	1017	1112
Inv Int	455	497
Inv Jap Gr	662	723
Inv Mortg	492	524
Inv Mut	487	533
Inv Ret	480	524
Mut Accu	541	595
Mut Inc	450	—
Nat Res	394	433
Pac Comp	627	627
Pac Div	446	446
Pac Res	236	236
Pac Ret	449	449
Pac U.S.	279	279
PHN Fnd	990	1010
Plann Res	358	393
Prev Mut	709	775
Princ Gr	357	392
Princ Vent	205	225
Prov Mut	625	683
Prov Sk	482	526
Prud Gr	541	592
Royfund Inc	498	519
Royfund Ltd	582	607
Sav Inv Am	662	728
Sav Inv Cdn	588	646
Sav Inv Ret	512	563
Taurus	279	307
Utd Accu	385	423
Utd Accu R	430	473
Utd Am	111	122
Utd Hor	139	153
Utd Pen	264	290
Utd Sec	450	495
Utd Ven	212	233
Utd Ven R	358	393

PRIME COMMERCIAL CORNER PROPERTY

- Two main thoroughfares
- Exceptionally high traffic count
- Close in
- Off-street parking
- Good street access
- 36,424 sq. ft. of land
- 6,048 sq. ft. office and display
- Potential for expansion

PRINCIPALS ONLY
PHONE K. O. MOORE
385-3435

P.R. BROWN & SONS, LIMITED
762 FORT STREET

DELIGHTFULLY DIFFERENT
CEDAR HILL—SHELBOURNE

This 11 year old home is top quality throughout, situated on a quiet cul-de-sac and close to shops, transportation and schools. It has 2 bedrooms on the main floor and 1 large (20x12) bedroom in the attractive gable. Shining hardwood floors in the combination living and dining room—2 complete bathrooms and good rec room. This home is definitely for the man who appreciates quality.

MLS $62,900. To view call

386-2111 HAZEL RAVENHILL 598-1381

MONTREAL TRUST COMPANY

GUARANTEED INTEREST DEBENTURES

1 to 5 Year Term 10⅛%

(Subject to confirmation)
With Semi-Annual Interest

Compound and Monthly Interest Plans also available.

May we send you a brochure?

Credit Foncier

752A Fort Street Victoria (388-6601)

850 West Hastings Vancouver (681-5464)

1463 Johnston Road White Rock (531-7525)

Serving British Columbia Since 1894

Member Canada Deposit Insurance Corporation

God rode waves with storm-plagued skipper

Stout-hearted lumber ship survived Pacific battering

PORT ALBERNI — Captain Ed Monteiro remembers a 50-foot-high wall of water that roared across the wintry north Pacific and smashed into his 13,000-ton freighter as "the biggest wave I've ever seen," and insists that an act of God saved his ship and crew.

Monteiro is the 33-year-old East Indian master of the Athol, a 439-foot-long Fortune class freighter built in Japan two years ago. The Athol is under charter to Canadian Transport Co., a MacMillan Bloedel subsidiary which is celebrating its 50th anniversary this year. She carries lumber from B.C. across the Pacific to Japan.

On Dec. 3, during a storm-plagued voyage from Vancouver Island to Yokohama, Monteiro nearly lost his first command in a storm of incredible ferocity, battling waves 50 feet high and winds in excess of 100 knots.

Officials have described the young skipper's actions on behalf of his stricken vessel, crew and cargo as a feat of superb seamanship. But the captain himself says that at the moment of greatest danger when the big wave struck: "I could not have done any more and the vessel was in the hands of God."

Stark odyssey

Monteiro recalled the details of his danger-filled three-week odyssey through the north Pacific and Bering Sea when the Athol, repaired and back in service, docked at this city on the west coast of Vancouver Island to load another lumber cargo for Japan.

The north Pacific passage appears i n his log siimply as Voyage 10-5. But the eloquent Bombay-born master talks of that trip in person and in his written report of the voyage with more than a trace of emotion.

"When I saw that wave coming there was a moment when I thought we weren't going to make it," he says solemnly. "I doubt very much if this kind of experience will ever happen to me again. I've been at sea for 16 years, I've sailed the north Pacific in winter a number of times but this was the worst experience I've ever had."

Deck cargo

The Athol sailed from Chemainus Nov. 15 with an East Indian crew of 24, carrying 12.3 million board feet of lumber that included 3 million board feet stowed on her deck, mainly in the form of foot-thick timbers.

Monteiro had planned to sail the southern route to Japan but was forced to take the Athol al ong the northern route because of bad weather. He mapped a course slightly south of the Aleutians.

Five days out of Chemainus the Tthol along the northern winds and a heavy swell of 16-foot-high waves. In a split second, the timbers stacked 11 feet high on No. 1 hatch shifted forward eight feet. The crew lashed the cargo back into position, but the cargo shifted again a few hours later as the weather continued to deteriorate.

Monteiro radioed authorities for permission to steer his vessel into the Bering Sea and the lee of the Aleutians so the deck cargo could be restowed in relative calm.

Snowy spit

The skipper anchored the freighter Nov. 22 in Nazan Bay off Atka Island — a snow-splattered spit of utter desolation inhabited only by 60 Aleut Indians — and the crew awaited a break in the weather to get the cargo back into place. Two attempts were made Nov. 23 in gale-force winds to get the shifted timbers back into position. Each time the crew members were beaten back, wind-whipped, soaked and freezing.

The wind abated the following day. The crew, armed only with crowbars and other rudimentary tools, spent 11 hours in the bitter cold wrestling the big timbers back into place and the Athol weighed anchor the night of Nov. 24.

For the next several days Monteiro nursed his vessel cautiously through the big swells and strong gales out of the Aleutians, back into the north Pacific and across the international dateline.

The Athol had her first serious tangle with the wild winter waves spawned by the north Pacific in the late afternoon of Nov. 29, after spending the day twisting and turning to avoid gales and squalls spitting out from a series of low pressure systems in the Kurile Islands.

Riding well

"The ship was riding well into the swell but at about 4 p.m. we were hit just abaft of the starboard beam by a 30-foot-high wave that came at us from a different direction," said the captain. "The ship rolled over very heavily, to about 36 degrees on the inclinometer.

"We put the helm hard over and changed course immediately but the deck cargo had moved over to port and was jutting out about a foot over the portside. The ship had a list of about eight degrees. We corrected this by transferring fuel and water. There were a series of about five or six of these waves but it was the first one that hurt us."

Cargo intact

For the next two days the Athol dodged one storm after another, managed to avoid further damage and the deck remained intact. However, on Dec. 2, Monteiro learned that a huge storm was developing 1,000 miles south of Japan. He took evasive action.

"On the morning of Dec. 3 we learned that the storm had changed direction and was heading straight toward us. We tried to avoid it by changing course, but we were moving at 15 knots and the storm was travelling at 40 knots."

100 knots

By mid-afternoon the winds had reached 100 knots and the vessel was rocketing over 30-foot-high waves. "We couldn't get out of it so we brought the ship to a standstill. The quartermaster, my best helmsman, was steering the ship to meet every wave."

"Then we saw it, a half-mile away and moving toward us. A mountainous wave, 50 or 60 feet high — the largest wave I've ever seen in my life. With that kind of a monstrous wave and the deck cargo shifted, we didn't have much of a chance.

Vessel climbed

"We just said our prayers. You can't run away, you have to face it. We turned the ship into it and the vessel started climbing, up, up, up and up, endlessly. It was like a mountain.

"The entire bow of the ship was out of the water. Everything on the bridge and in the chartroom started smashing around. She couldn't climb any further and the crest of the wave broke right above the deck cargo at No. 5 hatch.

Chains parted

"At that instant the chains at No. 4 and No. 5 hatches parted with a crack like a pistol shot and the cargo on the starboard side slid into the water, each and every timber. The cargo booms at No. 4 and No. 5 broke loose and flapped around with a tremendous noise.

"The ship started heading down and the second in the series of these monstrous waves came roaring in. At that time it appeared we'd go right through it and never come up again. But she did come up . . . she came up."

The third wave swept more of the timbers from the deck. The captain got on the intercom and ordered his crew to assemble on the boatdeck.

As the crew assembled, Monteiro had chief mate Inder Kakan, 28, broadcast an urgency message, giving the Athol's position: "Deck cargo overboard, ships in vicinity please stand by." The nearest vessel was the Jagda Asha, 120 miles from the Athol.

The captain said he and the chief mate remained on the bridge and declined to wear lifejackets "for traditional reasons." Helmsman Bachoo Simha, who had been at the wheel for three hours, "declined to be relieved, even to get his lifejacket."

On the boatdeck, "there were no visible signs of panic and all were afraid but prepared to face death. All hands were joined as they prayed for survival."

"It was almost impossible even to crawl out on deck — any person who attempted to do so would have been blown overboard. The chances of lowering a lifeboat in such severe conditions were very slim. Besides, the water was too cold. You could last a maximum of perhaps two hours, and the nearest ship was miles away."

Stout ship

The Athol smashed through one wave after another. Monteiro says he has the highest respect for the Japanese shipbuilders who put her together so well.

"By 6 p.m. I found that things had improved substantially and the swell was down to 30 feet. To keep the crew occupied, I ordered the chief steward to get dinner organized. I went back on the intercom and said that we appeared to be safe."

Storm fell

The following day the storm had subsided and Monteiro put the Athol back on course for Japan. The Athol had lost a quarter of her deck cargo, No. 4 boom "appeared ghastly, bent and twisted," two ventilators had been sheered off and the single screw propellor was fouled by a half ton of wire that had gone overboard.

Despite the damage, the Athol spurned offers of assistance and continued to Japan with a three-degree list to starboard. Not a single crew member had been lost or injured.

Voyage over

Monteiro dropped anchor in Yokohama harbor and ordered the engines rung off at 8:12 a.m. Dec. 8, "to close a long and hazardous voyage" of 23 days' duration that covered 5,425 miles. The trip usually covers about 4,320 miles in less than 14 days.

Since that time, not a single member of the Athol's crew has left the ship. "I am extremely proud of my crew and they are still with me. I guess this kind of experience makes us a very close family."

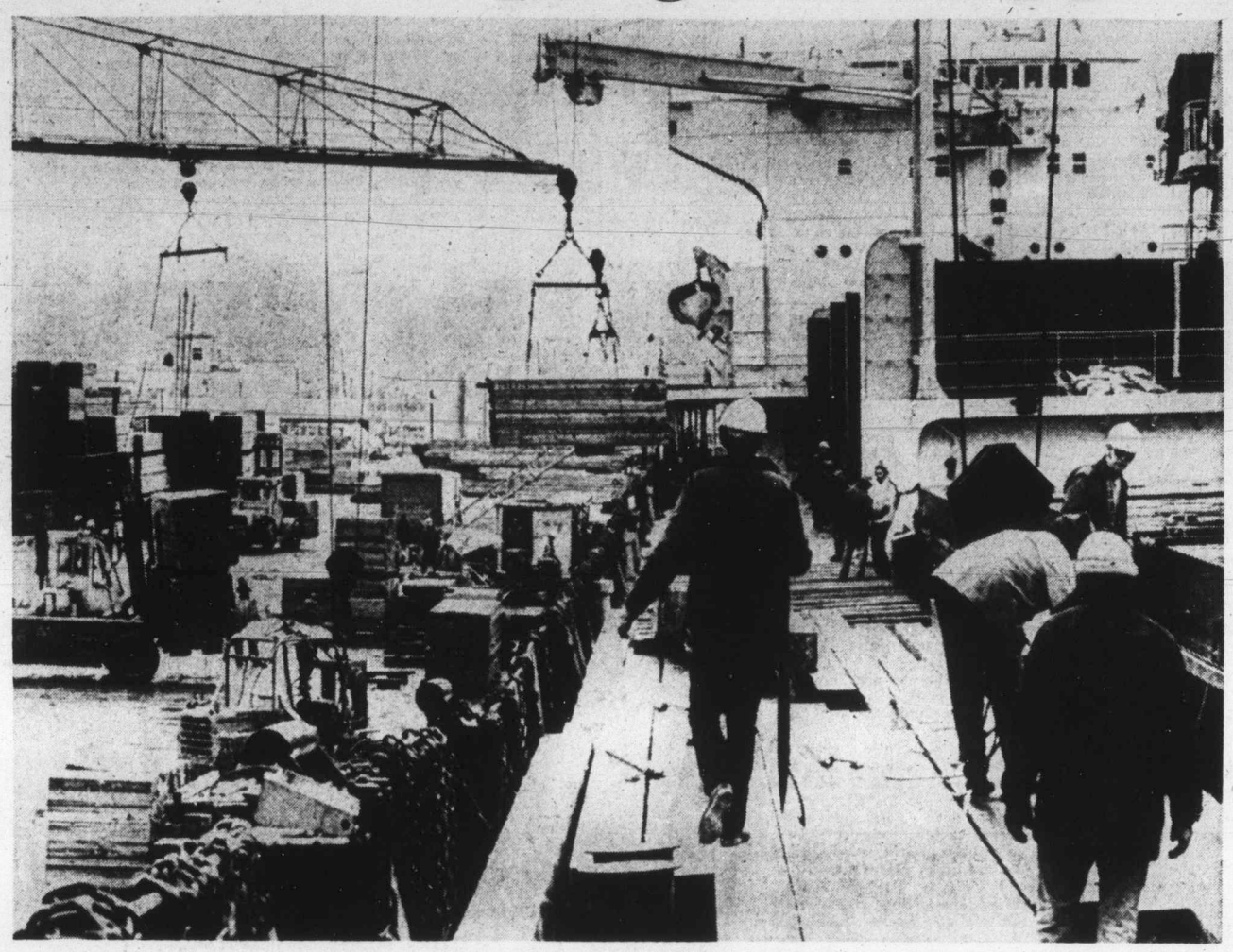

Athol taking on lumber cargo destined for Japan at Somass dock

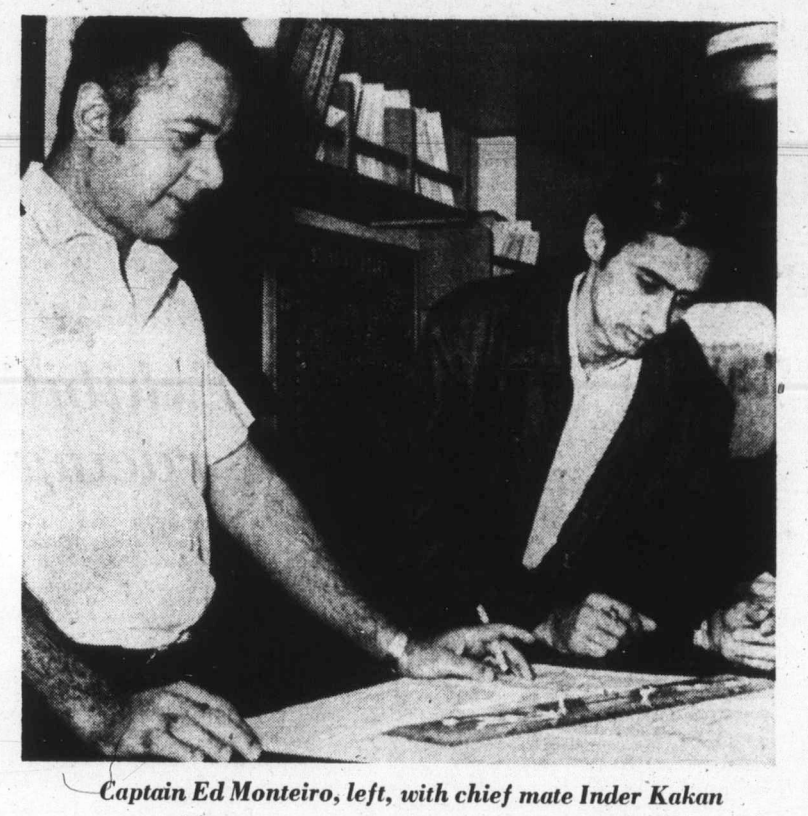

Captain Ed Monteiro, left, with chief mate Inder Kakan

Island-girdling tubber at windy Cape Cook

NANAIMO — Nanaimo's Fred Maguire got as far as Cape Cook, about 80 miles northwest of Nootka Sound, by 4 p.m. Wednesday and said he might have to spend the night there if the wind didn't go down enough for him to make a few more miles.

In a radio-telephone report back to Nanaimo late Wednesday afternoon, Maguire said that with good weather, he hoped to reach Victoria in his racing bathtub by late Saturday or Sunday.

Maguire is attempting to circumnavigate Vancouver Island in his bathtub. He left Nanaimo last Thursday on the 950-mile trip, expecting to make the journey in 10 days.

However, he was delayed the second day out by a split transom which he had repaired at Alert Bay. He left Winter Harbor about 4 a.m. Wednesday, and after 12 hours made Cape Cook.

In his report to Nanaimo Wednesday, Maguire said he had at times encountered waves up to 20 feet high.

He said he has learned some new bathtubbing techniques which he will employ in Nanaimo's annual bathtub race to Vancouver July 21.

Maguire said he was so confident of the new techniques he hopes to improve his position from a last-place finish last year, to "somewhere in the top 10" this year.

He estimated the trip from north to south the length of the Island's west coast would take four or five days, and that he might improve that time with good weather and a following sea.

Today's forecast for that area is for northwest winds of up to 20 miles an hour, with some rain.

'Old colt' ready to go to grass

NANAIMO — T. C. Douglas, returned to Parliament for the New Democratic Party in Monday's federal election, said Wednesday he will not accept the post of interim party leader or house leader of the NDP if he is asked by the party committee.

Douglas is a veteran of seven terms in Ottawa, former national leader of the party and a former premier of Saskatchewan.

Party leader David Lewis was defeated Monday in his Toronto home riding of York South.

Douglas said: "Why lead old race horses back to the track when there are plenty of colts ready to go? It's a job for a younger man."

Douglas, at 67, is pondering retirement from the political arena when his new term expires.

Curtis
. . . against 'freeway'

Curtis says ferry terminal foggy

Gabriola still not firm

The provincial government may be easing away from its previously announced plan to establish a main ferry terminal on Gabriola Island, in favor of a site further south on Vancouver Island.

Hugh Curtis, Saanich and the Islands MLA, said Wednesday that "information has been reaching me from more than one source that they (the government) are in the process of abandoning the Gabriola project. They might move a little further south, in an area generally between Nanaimo and Ladysmith."

Curtis would not disclose his source or reasons for the move.

During the last session of the Legislature, the provincial government announced a plan to establish a main terminal on Gabriola and construct a connecting bridge from Gabriola south to a point on Vancouver Island.

Purpose of the project would be to relieve B.C. ferries congestion at Nanaimo's Departure Bay and at Horseshoe Bay on the mainland. The proposed project has caused controversy among Gabriola residents and Curtis said the island's residents were "split about 50-50" on the matter.

Curtis said that, during the past session of the Legislature, Transport Minister Robert Strachan referred a "number of times to wind and wave studies around Gabriola, aimed at finding out if the project was feasible. However, no one could pin him down as to when the studies would be complete."

Curtis added: "I wrote to Strachan today asking him for up-to-date information and asking him if in fact, he was opting out of the Gabriola project.

"I also asked him if they were still intent on going ahead with Gabriola, had the project gone before the environment and land use secretariat, which reports to the cabinet.

"Any other major development of this kind, in the private sector, would certainly have to undergo the most careful scrutiny, so I am attempting to determine what he has in mind.

The Saanich-and-the-Islands MLA noted that the site was not in his riding, but "what happens to one island could happen to another."

Curtis said that if the ferry terminal goes in, Gabriola would become a "freeway-connected suburb of Nanaimo, and I'm against it.

Strachan was not available for comment Wednesday night.

Comox-Alberni riding count drags on

Fringe polls delay vote results

Returns from isolated polling stations in the sprawling Comox-Alberni riding are holding up final count of federal election results but they will not affect the outcome of Monday's voting.

Returning officer Colin Wilson, who hopes to have the complete tally by early next week, said Wednesday the delay is becuase of isolated polling stations such as one at Union Island off the mouth of Tahsis Inlet.

"There is a ballot box at a logging camp there and I doubt there is a ballot in the box. But we can't make the count official until all the ballot boxes have been returned and the votes counted."

He added there were four polling stations out of 306 still not counted. He said weather was a factor in collecting the boxes.

The vote count Wednesday was: Liberal Hugh Anderson, 13,584; Al Lazerte, Conservative, 12,631; Don Barker, NDP, 11,210; Mark Mosher, communist, 599.

Anderson scored his victory in the riding which has been held by the NDP for 17 of the last 22 years. The New Democrats failed to hold the riding after veteran NDP MP Tom Barnett retired.

Wilson said the out-of-the-way polling stations are in Pachina, Cape Scott, Scarlet Point, and Pine Island.

"Pine Island is between the Queen Charlottes and Vancouver Island. The only way you can get to Cape Scott on the northern tip of the Island is by helicopter, and if the weather is bad you can't even get in that way," Wilson said.

Harassed whores form hookers union

By CHARLES FOLEY
London Observer

SAN FRANCISCO — San Francisco, California's polyglot, polysexual capital of joie de vivre, where everything is tolerated, has scored another first: this time it is the nation's first prostitutes convention, just held here with the aim of promoting, protecting and publicising the civil rights of the oldest profession.

Sponsor of this unique civic achievement is Miss Margo St. James, 36, herself an ex-prostitute, who one year ago founded Coyote, "a loose women's organization", which is made up of people interested in preserving hookers (the girls) from the heat (the law). "Prostitutes suffer far more abuse and degradation at the hands of the police and the courts," says Miss St. James, the self-appointed "Chairmadam" of Coyote, "than they do from their customers, who for the most part are much more gentlemanly and polite with a hooker than with their wives."

Miss St. James has recently emerged as one of the more vocal and down-to-earth feminist politicians in California. An amiable woman who laughs a lot, and who was arrested at the age of 20 for "running an illegal house" in San Francisco, she is very serious about her new vocation as social reformer. So are some other leading lights of the feminist movement, such as author Kate Millet and lawyer Flo Kennedy. But perhaps her biggest catch to date has been the controversial sheriff of San Francisco, Richard Hongisto, who has joined Millet and Kennedy on the Coyote board of directors.

"Dick Hongisto is an entirely new breed of law officer," she says, adding that he has helped Coyote to set up classes in California jails to lecture women, mostly prostitutes, on such subjects as "Getting in: and staying out" and "Taking care of yourself". Sheriff Hongisto, a 36-year-old bachelor who runs the city's prisons, has stirred the anger of conservatives with his attempts to help drug addicts, improve jail conditions, and ease up on "victimless crimes" such as homosexuality, marijuana-smoking and prostitution.

San Francisco, Miss St. James agrees, is surely the only American city that would not only tolerate, but actively support a hookers' union. And why does the city of the Golden Gate need this entirely new breed of union? "Because the illegality of prostitution makes women on the street into anyone's victim. The laws against them are arbitrarily enforced. They're scapegoats for the sexual guilt of uptight judges, hypocritical businessmen and civic officials."

Miss St. James points to her own case: far from running an "illegal house" some 15 years ago, she says, she wasn't even a prostitute. "It was only after I was busted that I turned my first trick. The police decided I was hanging around in places I shouldn't have been; and they picked me up because when I was asked if I knew what 'hooker' meant, I said yes."

She has had other occupations. After a spell in law school, Miss St. James got a job as a forest ranger in the California mountains for the summer. (She loves animals.) But the police, she says, got her record out of the files and sent it to the National Park Service. She was fired.

While living in retirement ("I just got tired") in Marin County, a well-heeled "dormitory suburb" north of San Francisco, she became friendly with neighboring housewives who were fascinated to learn about her former career. Margo St. James agreed to bring them together with her hooker friends. From this gathering was born another of those consciousness-raising groups that Californians so dearly love: they called it WHOM (Whores, Housewives and Other Mothers), and Miss St. James began to realize, from their discussions, that an organization like this could do a lot to help her suffering sisters on the street.

So she started Coyote, named after "the slyest, most promiscuous animal". She spent hours every day at the San Francisco Hall of Justice, badgering officials, listening to trials, reading arrest files, comparing notes on judges and their sentencing habits, on the doctors of women's prisons. Her charges that the prostitution laws were discriminatory and sexist attracted the attention of leading feminists, who rallied to the cause.

Some prostitutes joined, too. Miss St. James says that 10 per cent of Coyote's membership is made up of "working women". She persuaded the American Civil Liberties Union to file suit against a law which placed every arrested prostitute in quarantine for 48 hours, on the grounds that they were suspected VD carriers, and might be a health hazard to other inmates and staff. (Miss St. James says it has been shown that only one in ten had VD—also that the VD incidence is lower among prostitutes than women as a whole.) The ACLU took her case through several courts before Superior Court Judge Ira Brown eventually ruled the pre-trial detention of women should be stopped.

Coyote's major complaint against the police is that they harass prostitutes mercilessly, needlessly, and sometimes improperly at great expense to the taxpayer. "They've got to bust so many a week to justify their pay; and if the head count isn't high enough they're afraid they won't get promotion. A lot of women picked up for soliciting have been tricked into it by undercover cops."

Coyote's first goal, says Miss St. James, is to stop arrests and instant imprisonment. "Let the cops chase after drunken drivers and all the other real criminals who harm people, instead of women who entertain a few guys."

The San Francisco vice squad takes a dim view of Coyote's activities. The "Vice" charges that prostitution is anything but a victimless crime, that the hustling scene in only one aspect of the problem. Violence, swindling, blackmail, narcotics traffic and other forms of peripheral, mayhem claim dozens of victims weekly.

One out of every ten "tricks" (clients) can expect to be robbed, one in every 17 stands a chance of being hurt, usually by prostitution's con men, the "paddy hustlers", who promise but fail to produce girls, then slug or knife the man if he objects. A tricked trick is usually a tourist or conventioneer who is reluctant to involve himself with the police, so many crimes go unreported. Then there are the pimps, who nightly mistreat, and sometimes even murder, their girls because they have taken a few dollars for themselves.

Coyote's response is that none of this makes prostitution, per se, the great danger. "The life is not unpleasant. I've been one, and I know," says Miss St. James. Most hookers are in it for the money and easy working conditions, only a handful for reasons of psychological inadequacy. Many girls, she says, are secretaries who turn tricks at weekends. No one is forcing them out on to the streets.

"The immediate need," she says, "is for decriminalization: too many women are going to jail for making money in a way that beats scrubbing floors or spending 40 hours a week behind a typewriter. Sometimes it's the only way they can make a buck."

Luxury liner reviving Great Lakes excursions

CHICAGO (UPI) — A Greek luxury liner has revived excursion cruises on the Great Lakes for the first time since 1967.

The Stella Maris, owned by the Sun Line, a Greek firm, began a cruise schedule May 11 which carries passengers between Montreal and Chicago over portions of four of the five great lakes. Sailings are scheduled on alternate Saturdays from the two cities.

Although the initial voyage from Montreal was only half filled, there is optimism that better days are at hand.

Irv Goebbels, who for many years was president of the last company to sail excurion liners in the Great Lakes and the St. Lawrence Seaway, said the Stella Maris originally was scheduled to operate this year among the Aegean Sea islands of Greece.

"They changed plans because they felt the Great Lakes area was ready for luxury liner cruises," Goebbels said.

Goebbels considers the midwest and Great Lakes areas of the U.S. as a prime market for the elegant vessel.

"You'd be surprised how many people from that area make the cruises in the Caribbean and Mediterranean," Goebbels said.

The Stella's capacity of about 190 persons is on the low side, Goebbels said, "but that's because her rooms are so big." He acted as consultant for Sun Line in preparing details for the venture.

Stops along the way include: Mackinac Island, where horses and buggies and bicycles handle all transportaion, Greenfield Village near Detroit, for a visit to the vast Americana collection of Henry Ford, founder of the motor car company, Toronto, Niagara Falls, the latter is optional during a visit to Port Colborne.

Cruises begin at 6 p.m., whether from Montreal or Chicago. The first item on the agenda is a seven-course dinner served shortly after the ship sails. All meals are included on the excursion, and afternoon tea at 4 p.m. is an added touch.

gray's
SUMMER FASHION CLEARANCE
. . . of . . .
Dresses—Gowns—Coats—Casual Outwear—Pant Suits—Suits—Sportswear
SHOP AND SAVE AT
gray's
MAYFAIR SHOPPING MALL Victoria, B.C.
LAY-AWAY PRIVILEGES

OUR BIG SALE
1/3 off

DRESSES
- Longs—Afternoons
- Junior Styles
- Good selection—good service!

PANT SUITS
- Sizes 8 to 20
- 2 and 3 pce. styles

Values to $75

Blouses, Fashion Sweaters, Pant Tops all at super-savings!
WATCH FOR IN-STORE SPECIALS!
The Clothes Closet
Esquimalt Plaza 384-4311

Semi Annual Clearance

DRESSES
PANT SUITS
SPORTSWEAR
PANTS
SWEATERS
LEATHER COATS
LEATHER JACKETS
LEATHER PANTS
CLOTH COATS
LINGERIE
JEWELRY
EVENING DRESSES
SUITS
JACKETS
DENIM PANT SUITS
SUEDE SUITS
LUGGAGE
BOOTS

ALL THIS AND STILL THE UNBELIEVABLE:
TAN JAY 1/3 OFF
also OUR ONE-ONLY-TO-A-CUSTOMER, $10 RAIL

ALL 1/3 - 1/2 OFF

Starts 9 a.m. Thursday, July 11

PLEASE—We reserve the right to limit the number of customers in the store at peak periods so that our sales staff can serve you in a courteous and professional manner.

No Exchanges, Refunds, or Alterations at these low prices.

GIBSON'S

WHAT NEVER VARIES IS OUR QUALITY

708 VIEW ST.

203 APARTMENTS WANTED

MIDDLE-AGED COUPLE WITH one child require clean, unfurnished one or 2-bedroom duplex or apartment, preferably Fairfield. 385-0866.

NEED UNFURNISHED FLAT OR house with workspace (basement) for crafts. Early or mid August. $165 max. References. White J. E. Laing, R.R. 1, Port Alberni.

WORKING WIDOW, NON-smoker wishes small apartment. Oak Bay-Fairfield-Foul Bay Rd. Rent to $160. Victoria Press, Box 12.

YOUNG EMPLOYED LADY IS looking for unfurnished 1-bedroom, self-contained suite in Mt. Tolmie area. 382-3840.

TWO CLEAN, RELIABLE YOUNG men require one or two-bedroom suite preferably in older house. References. 383-0746.

WANTED IMMEDIATELY IN ESquimalt bachelor, furnished or unfurnished or one bedroom, the same, Call evenings 382-3957.

MOTHER AND CHILD REQUIRE 1 or 2-bedroom apartment. James Bay, Fairfield, Oak Bay preferred. 385-6611.

2 QUIET, RESPONSIBLE MALES require 2-bedroom apartment. Aug. 1. Reasonable. 383-4582.

RESPONSIBLE NEWLYWEDS require 1-bedroom suite, Aug. 1. Reasonable. 592-6921.

206 DUPLEXES TO RENT

AVAILABLE JULY 15. 1800 Block Oak Bay Ave. Large 2 or 3-bedroom upper suite. Fridge, stove and heat supplied. Extra large living room or family room. Suitable for singles. $335 per mo. References required. 384-4586.

OFF JACKLIN ROAD, NEAR Belmost school, new 3 bedrooms, 2 bathrooms, oak floor, stove and fridge, full basement. Compact family, allow 2 children. 478-5260 and 478-2225.

UNIVERSITY AREA, DELUXE 2 bedroom, 1½ baths, den, drapes, carpets, mature adults only, no pets, $255, available August 15, 477-3728.

UPSTAIRS, 3 BEDROOMSS, fridge, stove, drapes. $240 month. Wall-to-wall carpets. Phone 4 p.m. to 8. 386-0496.

OVERLOOKING PORTAGE Inlet, two bedrooms, stove and fridge. Call 479-1777.

207 DUPLEXES WANTED TO RENT

WANTED: FOR FATHER AND 3-year-old daughter, 2-bedroom house or duplex with stove and fridge. Rent around $200 per mo. Please phone anytime after 1:00 p.m. 479-3675.

RESPONSIBLE WORKING COUple with cat, no children, need reasonable, 1-bedroom duplex or apartment, for August 1. References if required. 592-6210.

WANTED SMALL ONE OR TWO bedroom duplex, ground floor or basement. Willing to pay $160 per month. Must have garden for dog. 388-7621.

WE ARE LOOKING FOR A 2-3 bedroom duplex or house for under $180 by Sept. 1 or sooner. Willing to lease up to 2 years. References if required. 479-8446.

MOTHER AND TWO CHILDREN require lower duplex, or accommodation with access to yard, rent $200. Call 383-4334 after 6.

WORKING COUPLE WITH 2 small children, would like 2 bedroom duplex or house, rent around $200. by August 1. 382-5646.

210 HOUSES TO RENT UNFURNISHED

WATERFRONT

Gracious older three bedroom home. Dining room and living room are separate. Two fireplaces. Available August 1st. $325. per month. Phone 386-3128. (8:30—5:00).

J. D. BOSDET LTD.

ants.

Douglas REALTY Ltd. 385-8784 or 479-7257

COLWOOD AREA

New house, 3 bdrms., upstairs, 2 bdrms., down plus rec. room, 2 bathrooms, fridge and stove, wall to wall carpeting. Now available for $375. References needed.

Douglas Realty Ltd. 385-8784

SPACIOUS TWO-BEDROOM home in Esquimalt, living room with fireplace, fenced yard. Utilities, fridge and stove not included. References please. $250 per month. Available August 18. 384-4204 after 5.

VACANT COMFORTABLE 3-BEDroom home, Oak Bay-Cadboro Bay area. For responsible family. $350 per month. References and security deposit. Phone 384-6425 before noon.

2-BEDROOM BUNGALOW DUplex, beautiful lake and sea view. $350 per mo. Includes heat, electricity and water. Responsible adults only. Available Aug. 1. 479-7094.

4590 SEAWOOD TERRACE, GORDON HEAD. 3 BEDROOMS, LIVING ROOM, DINING ROOM AND FAMILY ROOM. VACANT. $385 PER MONTH. PHONE 385-7721.

EXECUTIVE HOME FOR RENT, Lake Hill area, minimum 4-bedroom, full basement, lease required for 1 year, from Aug. 1. 479-1893.

COLWOOD-LANGFORD AREA, spotless 4-bedroom plus in-law suite. Large private lot. $390. 383-0539 between 4-6 p.m.

LIKE NEW, 2 BEDROOMS, FOR senior couple, abstainers, no pets. Harriet near Gorge, garden care, $200. 383-4753.

BEAUTIFUL 5-BEDROOM HOME, with large indoor swimming pool. Close to park and beach. $750 month. Available now. 479-1102.

SINGLE CHRISTIAN GIRL, 26, wishes to share her home with same. Victoria Press Box 14.

$350 — SEPTEMBER. 9 ROOMS, suitable boarding house. 1618 Richmond.

5-BEDROOM HOUSE, GORGE area, 2 baths, $350. 383-9414 after 6 p.m.

MODERN 3-BEDROOM HOME, full basement, dining-room, wall-to-wall. Large lot. 386-6634.

211 HOUSES TO RENT FURNISHED

ON NORTH PENDER ISLAND, 2-bedroom house on ½ acre with separate garage. $150 per month. 629-3489.

212 HOUSES WANTED TO RENT

STABLE YOUNG FAMILY REquires house to rent. 2 or more bedrooms, home will be respectably maintained. 386-6891.

URGENTLY NEEDED, SMALL house or duplex for couple. Will do repairs. Close in and reasonable. 385-9990.

URGENTLY NEEDED BY MAture student, a 1 or 2-bedroom house, duplex or upper suite. 383-5066.

PROFESSIONAL HORSE trainer needs small house in country as soon as possible. Please call collect Courtenay, 334-2163.

RESPONSIBLE COUPLE, 2 CHILdren, like to rent 2 or 3-bedroom house or duplex. References. 383-4260.

LANDSCAPE CONTRACTOR needs small house in country near Victoria on or about July 15. Please call Courtenay, 334-2163.

OR 4 BEDROOM HOUSE OR duplex wanted in Oak Bay vicinity. Willing to improve condition for reasonable rent. 598-3206.

QUIET ADULTS REQUIRE 1- OR 2-bedroom house or apartment by Aug. 1. Willing to exchange carpentry work for rent. 383-5066.

FAMILY REQUIRES 3 BEDroom house Sept. 1, basement or workshop, near buses, long term lease, 383-5197.

YOUNG COUPLE WITH 2 year old child would like 2 bedroom house to rent. $250 or less. Please phone 384-1078.

YOUNG WORKING COUPLE require 1 bedroom house, rural area for September 1. 385-3061.

3 BEDROOM HOUSE WANTED by 3 hard working girls, 385-5306 or 386-1697.

GIRL 26 WISHES TO FIND AND share apt., house, or duplex with same, 388-4015.

.ESPONSIBLE COUPLE, NO ets, desire clean house in quiet ocation. 592-9168.

CHRISTIAN COUPLE WITH child want cottage or apartment on Peninsula, 656-3603.

EDMONTON COUPLE REQUIRE small house within 20-mile radius. Joanne, 384-6905, 6-9 p.m.

WOULD LIKE TO RENT TWO bedroom house in Sidney. 386-9210.

212 HOUSES WANTED TO RENT

TEACHING COUPLE REQUIRE two or three bedroom house, townhouse or duplex, Greater Victoria from September 1st, 1 small short-haired dog, well trained. Up to $300. Excellent references. Will keep house and yard in good condition. View end of July. Write J. Schurman, General Delivery, Chemainus.

YOUNG RESPONSIBLE COUPLE, expecting second child, require two or three bedroom house or duplex. Sept. 1. Preferably close to dockyard. Rent to $200 per month. References available. Phone 386-6997.

YOUNG DENTIST URGENTLY requires furnished dwelling, 1 or 2 bedroom. Peninsula or Sidney area. Preferrably waterfront. Please call, Dr. Kosick, collect Vancouver, 112-594-9197.

WANTED SEPTEMBER 1, small 2-bedroom house, quiet country setting preferred, within reasonable commuting distance from Victoria. Reliable tenants, references available. 477-5186.

WANTED: FOR FATHER AND 3-year-old daughter, 2-bedroom house or duplex with stove and fridge. Rent around $200 per mo. Please phone anytime after 1:00 p.m. 479-3675.

MATURE RESPONSIBLE FAMIly seeks older, secluded home for September — rent or lease — $300. range. Saanich Peninsula preferred. Local references. 479-1997.

YOUNG WORKING COUPLE wish to rent on year round basis, cottage or house on Shawnigan Lake, references available, call 592-1009.

RESPONSIBLE COUPLE REquires house, August 1, willing to pay $250-$350 per month depending upon appearance and location. 652-2896.

RESPONSIBLE COUPLE WITH baby need 2-bedroom home. Happy to do gardening, maintenance or repair. Lease considered. 477-3516.

RESPONSIBLE YOUNG COUPLE with year-old child, need 2-bedroom house with yard, up to $175. 382-1539.

215 HALLS, WAREHOUSES, STORES AND OFFICES TO RENT

Montreal Trust

PROPERTY MANAGEMENT

a complete service
Rentals-Leasing-Consulting
1057 Fort Street 386-2111

OFFICE SPACE DOWNTOWN

Up to 4,500 sq. ft. of air conditioned space available November 1974.

RETAIL STORE LOCATION DOWNTOWN

1,350 sq. ft. available November 1974.

OAK BAY AVENUE

1,000 sq. ft. of office space available September 1974.

OFFICE SPACE
2610 Douglas

Ground floor
1,000 sq. ft. at $270 80 p.m.

FOR LEASE

1. HILLSIDE HOUSE — A new fully air conditioned professional office building. Ample parking. Available Sept. 1.
2. SUTHERLAND HOUSE — New ground floor office space ready to move in. Up to 2400 sq. ft.
3. LITZ CENTRE — Office and retail space in Langford. Available now.
4. WAREHOUSE — 10,000 sq. ft. of new space. Ideal for semitrailer loading. Ready to move in!
5. BURNSIDE PLACE — Just off Douglas St. on Burnside Rd. Retail and office space. Excellent exposure and onsite parking. Available Sept. 1.
6. OFFICE — 2500 sq. ft. of inexpensive space in Victoria's central light industrial area. Several private offices and open areas.

R. I. MURPHY 384-8126
PEMBERTON, HOLMES LTD.

DOCTORS

We have space available near Jubilee Hospital at OLD RATES. We design the space to your requirements. Good parking, you will like this area.

HATLEY HOLDINGS LTD.
385-5911

3 CORNERS
Shelbourne at Feltham. Pharmacy, dental mechanic, lawyer, doctor, businessman, ground level space available in this quality building up to 2000 sq. ft. upper floor, 1000 sq. ft. attractive rent, contact Canada Trust, 382-8111, Property Management Dept.

BEACON PLAZA, SIDNEY. 580 SQUARE FEET. $195 PER MONTH PLUS UTILITIES. PHONE 652-3991 or 592-6282.

MODERN BRIGHT OFFICE, APproximately 300 sq. ft. available immediately in Esquimalt. Rent $65 per month includes heat and light. Please call Mr. Anderson 382-2721 or 477-4985. Tudor Estates Ltd.

IN THE NEW GORGE SHOPPING Centre professional offices for lease. Any size. Ideal location. Wonderful opportunity for those already in business or just starting out. All air conditioned. Reasonable rates. Phone 388-5812.

2-ROOM OFFICE, RECEPTION and inner office, wall-to-wall carpet, separate wash basin and toilet. Available Aug. 1. $120 per month. Jack Mears Oak Bay Realty Rental Department. 598-3321.

DUNCAN AREA
Light manufacturing industrial warehouse for lease. From 1,000 to 2,300 sq. ft. 9 ft. and 18 ft. ceilings. 748-8622 days, 746-5297 holidays and evenings.

YARROW BUILDING. AIR CONditioned, modernized, view suite, 480 sq. ft., two private offices, etc. Available Aug. 1. $190 per month. Royal Trust Company, 1205 Government Street, 388-4311.

MODERN OFFICE OF 600 SQ. ft. available immediately, Esquimalt area. Rent $125 per month, includes heat and light. Larger area also available. Call Mr. Anderson 382-2721 or 477-4985.

OAK BAY AVE.
1800 Block. Available Aug. 1st. 600 sq. ft. Owner will finish to suit. 6-month or year lease available. Phone 384-4586.

IMMEDIATELY AVAILABLE, small store for rent, 2803 Admirals. 384-0953.

STORE FOR RENT SIDNEY 960 sq. ft., on Beacon Ave., 656-4724 or 656-1396.

650 SQ. FT. WAREHOUSE ready to be built on Oak Bay Ave., 477-4707 or 598-2712.

233 MORTGAGE LOANS AND INSURANCE

NEED MONEY?

First, Second or Third Mortgages available based on market value, Free evaluation on your home or land.

Call ELLWOOD NAULT,
388-4150 or
OLYMPIC REALTY LTD.,
385-5741

FIRST AND SECOND MORTGAGES FUNDS AVAILABLE AT COMPETITIVE RATES. UNLIMITED FUND, CONVENTIONAL AND PRIVATE. QUICK DECISIONS. CALL MR. McKENZIE, 386-7521 (ANYTIME). BOORMAN INVESTMENT CO., LTD. 1111 GOVERNMENT ST.

NEW LOW RATE
All the money you need, 2nd mortgages. R. Geddes, Principal Properties Ltd. Days 477-9514, eves., 477-6430.

233 MORTGAGE LOANS AND INSURANCE

We Specialize in FINANCING LAND DEVELOPMENT

APT. SITES

ACREAGE OR SHORT TERM HOLDINGS

1st or 2nd MORTGAGE LOANS

ANYWHERE IN B.C.

CASH VALUATIONS ON EXISTING MORTGAGES OR AGREEMENTS GIVEN WITHOUT OBLIGATION.

COURTESY TO FELLOW BROKERS
PHONE COLLECT TO L. THOMAS AS
(OFFICE) 384-7128 (RES.) 478-1729

Douglas Hawkes Ltd.
990 Blanshard St.

1ST — 2ND — 3RD MORTGAGE LOANS

NO BONUS
NO DISCOUNT
NO HIDDEN CHARGES

Examples

Borrow	Pay Monthly
$ 2,500	$ 37.00
$ 5,000	$ 74.00
$10,000	$148.00
$15,000	$222.00

15-year ammort. — 5-year term

No amounts too small or too large

Highest prices paid for existing mortgages or agreements

Interviews in the privacy of your home

Money immediately available

W. A. (Bill) Hodgson
385-4528 385-2458

24 Hour Service
Byron Price and Associates Ltd.

1st and 2nd MORTGAGE LOANS

PRIVATE AND INSTITUTIONAL UNLIMITED AMOUNTS FOR COMMERCIAL RESIDENTIAL AND INTERIM FINANCING MORTGAGES AND AGREEMENTS PURCHASED IMMEDIATE DECISIONS
Competitive Interest Rates

P. R. Brown and Sons Ltd.
762 Fort St.
385-3435

Rae Investments Ltd.
204-493 Burnside E.
Victoria
388-7891

Funds available for
—Commercial projects
—Interim financing
—Residential first Mortgages
—Residential second and third Mortgages
Current competitive rates.

Call Clayton Stuber
388-7891
Evening 477-3886

MONEY FOR YOU!!!
To buy, build, remodel, refinance. Mortgages arranged, purchased or sold. SAVE time — get RESULTS by calling:
GORD. G. COWAN 598-3321
Jack Mears'
Oak Bay Realty Ltd.

WE HAVE FIRST AND SECOND mortgage funds available NOW. Lowest possible rates. Call Zodiac Investments Ltd., 383-3133 days, 383-3750 evens.

234 MORTGAGES FOR SALE

SAFE, SOUND MORTGAGE INVESTMENTS

$18,000 at 13½%,	$200.81 mo.
$7,200 at 18%	$113.00 mo.
$2,000 at 18%,	$35.22 mo.
$20,000 at 14%,	$243.04 mo.
$6,000 at 15%,	$82.00 mo.
$18,400 at 17%,	$275.75 mo.
$6,420 at 20%,	$107.67 mo.
$6,100 at 18%,	$95.44 mo.
$4,750 at 16%,	$114.23 mo.
$10,600 at 16%,	$146.00 mo.
$22,700 at 15%,	$310.79 mo.
$6,150 at 16%,	$88.16 mo.
$8,200 at 17%,	$120.71 mo.
$20,560 at 15%,	$281.41 mo.

For full details please call
Miss Dunn at 592-2938
ASSOCIATED HOMEOWNERS MORTGAGE AND LOAN LTD.

1ST QUALITY MORTGAGES
$15,000, 11¾%, $182.51 per Mo.
$15,000, 12%, $168 per Mo.
$28,860, 11%, $291.25 per Mo.
$9,695, 10¾%, $86.77 per Mo.
$8,500, 11¼%, $10[illegible] per Mo.
We can invest sums of $3,000 or more in excellent mortgages with good yields. In the above group are insured mortgages. We also have a few good seconds. Call VINCENT HOLMES, 384-8124.
PEMBERTON HOLMES LTD., 1002 Government Street

WE HAVE SOME EXCELLENT first and second mortgages. Good security. High yield. Extra protective clauses. Ask for D. H. MacGillivray. 388-6691.
ROBERTS INVESTMENTS & MANAGEMENT LTD

SELECTION OF EXCELLENT quality 1st and 2nd mortgages for sale. Yielding from 12½% to 14½%. Enquiries welcome. Please call Rae Investments Ltd. 388-7891.

235 WANTED TO BORROW

WANTED
$22,000 1st mortgage. Salt Spring Lake Property. 385-5500 9:00 a.m.-5:00 p.m.

OWNER OF $460,000 APARTment block, $314,000 first mortgage, needs $15-20,000, 383-1767.

240 BUSINESS OPPORTUNITIES

SHOPPING CENTRE
RESTAURANT OPPORTUNITY
AVAILABLE NOW!

1—Located in a Southern Vancouver Island Shopping Centre.

2—Large Restaurant and Cabaret-Pub possibilities in near future.

3—All new equipment.

4—Fantastic lease which could be assumed by purchaser.

5—Present volume is good and is improving daily.

6—Price $165,000 with terms to be negotiated.

Call: IRA FREEDMAN of Jack Mears, Oak Bay Realty Ltd. at 598-3344 ANYTIME.

BUY ME

2-BR home plus corner grocery. Good return. Asking $56,500. Trades invited.
477-1841 J. MACGREGOR 477-4270
BLOCK BROS. REALTY

THREE SHARES IN A WELL ESTABLISHED taxi company. 388-9387.

240 BUSINESS OPPORTUNITIES

SEMI-WATERFRONT MOTEL

lunch counter and dining room, liquor licence pending, pub licence available, 8 rental units, excellent location. Full price $150,000.

COMMERCIAL REVENUE PROPERTY

in strategic location, large lot, 8500' building, good rental income, assume existing 8% mortgage. Full price $175,000.

GROCERY STORE

the best in town, vendor will carry at 8% price includes land, fixtures and building with owner's suite. Requires $15,000 cash down payment plus stock.

Call Charlotte Willis, 338-8962, Courtenay Realty Ltd., 374-8th Street, Courtenay, B.C.

AFFILIATE

MANUFACTURING

International firm expanding seeks key individual to handle local operations. No experience required. Full factory training provided.

300 PER CENT GROSS PROFITS

Possible. Simply purchase molds and manufacture, CULTURED MARBLE SINKS, BATHTUBS, TABLE TOPS, ETC. Investigate for your future. Minimum cash investment $14,995 secured. For information call collect person to person Mr. Lee, 408-247-2881 anytime or write International Assoc. of Fibreglass Manufacturers, Suite 108-1333 Lawrence Expressway, Santa Clara, California 95051.

WATERFRONT MOTEL

An ideal family operation and a sound investment is offered in this motel business situated on a busy highway with easy access for passing traffic.
—1.88 acres of land at an estimated value of $150,000.
—11 spacious units with kitchens and T.V.
—Main residence with 2,040 sq. ft. of living area plus full basement — large enough for sub-let
—Almost 400' of road frontage
—Almost 400' of water frontage
—Large circular driveway affords egress exit
—Will take trade
—An unbelievingly low price of $159,500
For further details—please phone
Joan Hopper
652-3103
Douglas Realty
385-8784

DUPLEXES, DUPLEXES

1—4½ yrs. old, side by side, basement, 6 Bdrms., $79,900.
2—Older, up and down, basement, 4 Bdrms., $45,900.
3—Older, side by side, Sidney, $38,900.
CALL GLENN NICHOLLS, 388-6231 or 479-5971.

DUPLEXPERT

I have sold 9 duplexes in 7 months from $35,000 to $120,000. I know the market and have a long list of buyers. For evaluation call GLENN NICHOLLS, 388-6231 or 479-5971, ISLAND PACIFIC RLTY.

VICTORIA MOTEL

In prime location on Gorge Road this profitable motel consists of 13 units plus living quarters for owner. Shows excellent earnings and a secure future for an ambitious couple. Gross $38,000 in last 12 months. Full price $168,000. Would consider house or property in trade as part down payment. For full particulars on this exclusive listing call JIM ALLAN, 386-2855, Mayfair Realty.

8 SUITES

Ideal Fairfield location. 5 1-bedroom and 3 bachelor units. Completely self-sustaining operation. Large attractive lot. Monthly gross is $800. Priced realistically at $89,500. ML 8117. Call:

WILF COTTON
Bus. 388-6424
Res. 479-3876
BAYSHORE REALTY

RESTAURANT

Large restaurant with cozy dining rm. in a very high traffic downtown area, low rent and good lease $45,000 — To view
382-5171 THE ZIEGLERS 592-1768

KENTUCKY STYLE CHICKEN FRANCHISE FOR SALE

382-5171 THE ZIEGLERS 592-1768

Canada Trust Co.
2618 Quadra St. 382-5171

GORGE ROAD TRIPLEX

Overlooking beautiful Gorge Park Area. 1-3 bedroom unit; 1-3 or 4 bedroom unit, with dining room and LR with FP. 1—1 bed room unit, LR with FP. Very reasonably priced at $63,500. Financing available. To view, call JACK GREENWOOD at 386-2911 or 384-5228.
Homefinders, Wall and Redekop

BEST MOTEL

This major motel of over 40 units is being offered for the first time. Strategic location assures an expanding income, the kind of security everyone seeks. Less than 2 years old, exceptional terms. Asking $170,000 down at $650,000. Best thing is to call right away, ask for L. E. KIRK, Mayfair Realty, 386-2955.

RURAL RESTAURANT

Already a well known and active business, this restaurant might be expanded to included an English Pub. The type that mints money in the U.K.—why not here? Easy financing possible. Over an acre.
478-5561 F. CRAIG 383-1671
478-5561 O. WEBBER 478-7733
BLOCK BROS. REALTY LTD.

BUSINESS FOR SALE
HAIRDRESSERS

Live in this beautiful 2800 sq. ft. home with enclosed heated pool, and operate a most successful business in a well-equipped shop. 2.35 acres with a view of Brentwood Valley. Give me a call for more information at 384-8001. CLIFF BENNETT, THE ROYAL TRUST COMPANY.

A perfect combination. Stores and apartments. 3000 sq. ft. commercial zoned 13-year-old block. Great for the small retailer to create low overhead and a sure outlet. Great for the investor, too! Owner will carry full balance at reasonable interest rate. Price $98,500. MLS. Don Robertson, 477-9551, res. 385-9865.
CITY SAVINGS and TRUST COMPANY

FAIRFIELD REVENUE

Rest home licensed for 9 guests. Easily handled by one adult or couple with one working. Home is in excellent condition and meets all qualifications. 3 Br. self-contained living quarters for owner. MLS. CALL HAZEL CAMPBELL 382-8956 or 388-6231 ISLAND PACIFIC REALTY LTD.

BE THE ONE IN VICTORIA area with fastest growing gift operation of its kind in the world. Similar operations presently operating in U.S.A. and in many Canadian cities. Ideal situation for retired couple. Minimum investment $26,000. For further information write to: Victoria Press Box 37.

RESTAURANT AND CATERING SERVICE

within 6½-mile circle. Seating capacity 72 — licensed — no competition. Excellent return on investment. Call: day or night: FRED MOLYNEAUX at 386-2911 or 656-5429. Homefinders, Wall and Redekop Realty Ltd.

PHOTO SUPPLY AND BOOK store, located in Tourist and office area. Approximately $30,000. Business, fixtures, stock. 382-5241 or 656-2235.

NEIGHBORHOOD PUB, HAVE building, location and traffic for 100 seat pub. Wanted someone who can manage and operate with own capital. Write Victoria Press, Box 890.

START YOUR OWN BUSINESS, 25 purebred rabbits, and cages, $70. 478-6715.

240 BUSINESS OPPORTUNITIES

COFFEE SHOP: EXCELLENT area, daily sales, $200. Good lease. If you qualify, you may purchase this gem. Must sell due to heart attack. My age is against me. Priced at $32,500. Private. Reply to Victoria Press Box 870.

GIFT AND FLOWERS SHOP Excellent location, downtown. Asking $3,500 or offers. Phone 382-4441 after 6 p.m.

241 BUSINESS OPPORTUNITIES WANTED

WANTED TO LEASE RETAIL store about 1500-2000 sq. ft. suitable for grocery business, please call Mr. Law, 479-6236, if no answer call after 7 p.m.

244 REVENUE PROPERTY

FIVE PLEX TOP QUALITY OPEN HOUSE
3212 ORILLIA ST.
WED., FRI., SAT.
1:30-4:30

Modern (1965) — Heavy Shake Roof, Stucco and Old Brick Exterior. Four-Spacious 2-Bedroom Suites. One 1-bedroom Suite. Hardwood Floors throughout, Separate Laundry Room, Parking

$25,000 WILL HANDLE WITH GOOD FINANCING AVAILABLE

ASKING $96,500

FOR PRIOR VIEWING AND INFORMATION CALL 388-9172

FARMERS & MERCHANTS TRUST

"REAL ESTATE HAS A PRICE INTEGRITY IS PRICELESS"
731 FORT ST.

CANADA PERMANENT TRUST

ON DOUGLAS AT FORT

LANGFORD

Cosy no step S-S duplex. Each side has living room, kitchen with eating area. One bdrm — bathroom. Fenced lot. To view call FRAN McVITTIE 382-8688 or 382-9191 anytime.

CENTRAL PARK 4 PLEX

Excellent return from this highly characteristic 4-plex in walking distance to downtown. Zoned R3 but may have other possible uses such as small offices or professional building. Rear lane access for on premises parking. Priced at $71,000 with low interest financing. All furnishings included in price. See this outstanding buy. Call WM. SANDERS 479-3394 or 382-9191. MLS.

Canada Permanent

APARTMENT BLOCK 4 SUITES

NO MORTGAGE FINANCING. OWNER WILL CONSIDER A REASONABLE DOWN PAYMENT TO A RELIABLE PARTY AND CARRY THE BALANCE ON A FAIR RATE OF INTEREST. TWO-BEDROOM SUITES IN EXCELLENT CONDITION. WIRING AND PLUMBING IN GOOD CONDITION. FINANCIAL STATEMENT AVAILABLE. FULL PRICE $110,000. OPEN TO OFFERS: CALL:

385-7721 HAROLD WARE 598-4358

APARTMENT BLOCK 43 SUITES

ONLY [illegible] YRS. OLD. [illegible] RENTED [illegible] TURN. 2-BEDROOM AND 1-BEDROOM SUITES AND A FEW BACHELORS. FINANCIAL STATEMENT AVAILABLE. FULL PRICE $625,000. CALL:

385-7721 HAROLD WARE 598-4358
GARDNER REALTY

3 MODERN APTS.

IN PRIME FAIRFIELD AREA
31 STES: Deluxe block — 6 yrs. old. Good mix of stes., quiet tree-lined St. Grosses almost $55,000. ASKING $[illegible]

21 STES: Modern deluxe block, elevator, carpeted stes., 7 yrs. old, ideally located near everything. 7—2 Brs., 9—1 Br. and 5 bach. stes. Grosses approx. $35,000. Lge. 8¼ per cent mtge.
ASKING $295,000

8 STES: — Attractive brick and stucco exterior, 4 stes. near new. Bal. older but good condition throughout. 7—1 Br. and 1—2 Br. ideal for resident owner —walking distance.
ASKING $145,000

S. W. ANDERSON LTD.
384-9228 Res. 382-8917

Langford Duplex ½ Acre

Just inside Thetis Heights is this 2-bedrm, LR, large kitchen, 4-pce. bathrm. in each side plus full basement. Geared for a 4-plex. Existing $30,000 at 9%. Vendo anxious for a quick sale so good terms available as they will carry 2nd mtge. Asking $75,000, but make an offer.

Sheila Pepin
385-7761 (24 Hrs.) 388-6176 (Res.)
D. F. HANLEY AGENCIES LTD.

WORRIED

ABOUT MORTGAGE RATES?
Look into this comfortable two-bedroom duplex zoned home on a quiet street in Esquimalt. Bright one-bedroom apartment down, with its own entrance and meter. Some simple calculations will show the extent of mortgage and tax relief obtainable from a duplex situation. Sound value at $47,900. Call
384-8126 JOHN BELL 477-2562
384-8126 G. PERODEAU 656-4525
PEMBERTON, HOLMES LTD.

$6900 down
643 JOHN ST.
4-PLEX

Older Revenue grossing $470 per month. Handyman's special at $38,900.
Jackie Waldron
385-8784
Douglas Realty Ltd.

ROOMING HOUSE

Organized to run efficiently with minimum care. 6 furnished, rentals, more possible. Lovely separate owners suite with patio in ecluded garden. Never a vacancy. For details call Mary or Donna, 479-7668, 384-2057. Douglas Realty 385-8784.

SxS DUPLEX

2 BR each side. Renting $172.00 P.M. each. Built-in financing. MLS 7539
$44,900
385-3435 K. O. MOORE 385-4227
P. R. BROWN AND SONS LTD.
762 Fort St., Victoria, B.C.

FAIRFIELD

Character home converted to 6 rental units netting $4,000 per yr. plus large owner's suite. $12,500 will handle on asking price of just $49,900. For details please call Graham Ireland at 384-9318 (24 hrs.) C. N. Montague Co. Ltd.

31 SUITES

Beautifully kept 5-year-old block, excellent quiet Fairfield location, near park and stores. Asking $465,000. JEFF CHALK, 386-3231 or 477-8274. BLOCK BROS. REALTY LTD.

244 REVENUE PROPERTY

LIVE IN ONE AND RENT THE OTHER TWO
$68,500

This triplex has two one-bedroom, and one two-bedroom suites, the gross annual renvnue is $8,280 with a net income of $6,815. The property is located close to downtown Victoria in a nice area. For the chance of a lifetime phone:
384-8126 JOHN COLWELL 592-9828
PEMBERTON, HOLMES LTD.

FAIRFIELD — $55,000

Self-contained 2-bedroom upper suite plus six housekeeping units, mainly furnished. This property is showing a 10% return but owner has bought larger premises so must sell. For further information call:

MARKIE MUNN of
JACK MEARS
OAK BAY REALTY LTD.
598-3344 anytime.

7 SUITES
ESQUIMALT
CONVENIENT LOCATION

Just 3 years old, wall-to-wall carpet, colored appliances, very low maintenance. $16,000 per unit. Phone 383-4650.

SIDE BY SIDE DUPLEX
Large modern duplex, choice area, Rockland Avenue. Spacious living room and dining, two bedrooms, full basement and drive-in garages. Clear title. $75,000. Arthur Haynes Ltd., 739 Fort. 386-3271 or 658-8168.

DUPLEX — ESQUIMALT, TRULY a bargain—inspect this excellent stucco side-by-side duplex, spacious suites. Attractive invetment and a home combined. $43,000. Call Ann Alphone, 479-3638. C. S. Goode Realty, 388-9158.

POSSIBLE MEDICAL DENTAL Building or Condominium Site. 11790 Sq. Ft. zoned R3 — 5544 sq. ft. zoned C.1. — Yates St. Total Price $140,000 — Bill McCarter, 592-3970 or call J. A. Henderson Rlty Ltd., 385-9741 anytime.

SIDNEY DUPLEX

5-year-old, 2-beds each side, roughed in in-law suite down, new wall-to-wall throughout, near new fridge and stove each side. Large lot. $59,500. 384-4489.

WILL ACCEPT HOUSE, OR land for our $37,000 equity in commercial building. Grossing nearly $19,000. Good tenants. In 1-mile circle. 658-5479.

DRIVE BY DUPLEX. 1317-19 Gladstone. Then make any reasonable offer with $4000 down. Or will accept lot or mortgages as down payment. 658-5479.

EXCELLENT 5-SUITE CONVERsion, desirable location. Good first mortgage may be assumed. Vendor will carry second mortgage. No agents please. 383-8167.

247 COMMERCIAL OR INDUSTRIAL PROPERTIES

VICTORIA WEST

Near new cement block building, 1980 sq. ft., display window, truck doors. $55,000 with $20,500 down.

Retiring owner will also sell carpet cleaning business with ten years of high quality reputation. Business could re-establish double volume with active owner. $15,000 including stock and equipment.

STAN PELLAND
385-7761 (24 Hrs.) 598-5427 (Res.)
D. F. HANLEY AGENCIES LTD.
3293 DOUGLAS STREET
VICTORIA, B.C.

1—COMMERCIAL ACREAGE, two 2-acre adjacent parcels, in rapidly expanding area, just minutes north of Nanaimo. $50,000 each.

2—Zoned light industrial, excellent area of warehousing. 1-acre in size — $75,000.

Mike Davis, Northbrook Realty Ltd.
758-7331 or evenings 754-5479.

INDUSTRIAL Acreage

For lease or sale. Fast access to city or ferry. Ideal warehouse, trucking or heavy equipment storage site. Serviced.
382-5171 THE ZIEGLERS 592-1768

Canada Trust Co.

COMMERCIAL SITE

Suitable for a building with an approximate 5300 total sq. feet. Older house on property rented for $170.00. Financing available and listed at $28,000.
Jackie Waldron
Douglas Realty Ltd.
385-8784 anytime

ZONED LIGHT INDUSTRY

Approx. 7,000 sq. ft. ready for immediate development. Close in. $52,200. MLS 7128.
385-4335 K. O. MOORE 385-4227
P. R. BROWN AND SONS LTD.
762 Fort St., Victoria, B.C.

ZONED LIGHT INDUSTRY

Good location with easy access — approximately 7,000 square ft. Has a 2-bedroom home on it now. Asking $42,000. Make me an offer. Call CLIFF BENNETT, 384-8001. THE ROYAL TRUST COMPANY.

FOR SALE: COMMERCIAL. 6700 sq. ft., 2644 Quadra St., Phone 592-6579.

250 HOUSES FOR SALE

T. L. MANN AND ASSOCIATES LTD.
1820 Oak Bay Ave.

UNIQUE CHALET

For the young executive with distinctive tastes. New home in a populated wooded setting high above surrounding homes. Winding paved drive, rocky treed lot. Lvg. rm. with F.P., dining rm, kitchen with D.W., den, utility, two bedrooms. Balcony and sundeck. Good mortgage, low rate. Priced at $58,900. Offers considered. Contact
Ken Mann

BEAUTIFUL BRENTWOOD

A sparkling new home on a lovely treet lot. Great sea views. Living rm with F.P., dining rm, roomy kitchen, two sets of glass doors to sundeck at rear, 3 large bedrooms, master ensuite. Wall-to-wall carpet throughout. Full high bsmt with utility and roughed-in rec. and 2 pc. bath. Double carport. Located on a new quiet street minutes from good fishing. Owner-builder anxious for sale, may cut listed price of $54,900 by $1,000s. For appointments to view call:
Ken Mann
Bus. 598-5144 Res. 592-7443

SEA VIEW

EXECUTIVE HOME

Near the University of Victoria. Over 3000 sq. ft. of unique construction on two levels.
Providing:
—4 or 5 Bedrooms, 3 Bathrooms.
—Living room, Family rooms with fireplaces.
—Breakfast and Dining rooms adjacent to Kitchen.
—Beautiful treed lot with a lovely sea view from front of house.
—2 Car garage, balconies and sundecks.
Of unusual and appealing design now nearing completion, some options still open regarding interior decor.
OFFERED AT $118,000.00
Exclusively with
Pemberton, Holmes Ltd.
382-8126 MR. GREENE 385-0795

WANT PRIVACY, BUT LIVE IN city? Half acre on Oak Bay border. 3-bedroom one level home. 1½ bathrooms, wall-to-wall carpeting, radiant heating, double garage, fireplace, built-in barbecue in den. $74,500 includes drapes, fridge, stove, washer and dryer. Located at 1960 Fairfield Rd., corner of Foul Bay Road. 598-3183.

BY OWNER, 3-BEDROOM house, in commercial zone, panelled bedrooms and wall-to-wall carpeting on both levels, $28,000 or offers. 385-2743, 384-1269.

MODULAR HOME 960 SQ. FT. 2 edrooms, partially completed. Ready to move. $7500. 383-3563.

250 HOUSES FOR SALE

WALL & HOMEFINDERS REALTY LTD REDEKOP

OPEN HOUSE
EVERY DAY 1:30 - 4 P.M.
1259 GARKHILL RD.

(Blenkinsop near McKenzie or off McKenzie down Century)
Immediate possession on this tastefully decorated home. It contains many features such as w.w. carpet, feature wrap-around fireplace, panelled rec. room in bsmt. with extra bedroom. Fenced backyard, located on quiet street near schools and shopping. This home is ready to move into. Come and see or to view in advance call: MAY HAMILTON at 386-2911 or 656-4692.

OPEN HOUSE
THURS. and FRI.
391 FARVIEW RD.
6-9 P.M.
(off Metchosin Rd. in Colwood)

Immediate possession on this immaculate 3-bdrm bungalow. Extra large kitchen and master bedroom, ½ bath and rec. room in full basement. Lovely treed lot. Low taxes. Come see and make an offer on asking price of $54,900, financing available. For prior viewing please call
MARILYN MOORE 386-2911 or 478-2482

OPEN HOUSE
5247 PAT BAY HIGHWAY
E-V-E-R-Y-D-A-Y
1 to 4 P.M.

A lake at your door is free with this gracious 3-bedroom home. The spacious living room overlooks beautiful Elk Lake. A dining area designed for entertaining, has sliding glass doors opening on to a large secluded sundeck, and the country sized kitchen makes cooking a pleasure. A full basement, drive-in garage and a beautifully landscaped lot add up to real value. MLS. To view call:
JACK GREENWOOD 386-2911 or 384-5228

A HOME

Not just another house. Tip top condition only 15 years old. Full high basement. All hardwood floors in two-bedroom dining room and lovely living room. High location, nearly of an Acre natural trees. East of Glen Lake. Close to specialty school and all other schools. $42,995. To View call:
JOHN TISDALLE 386-2911 or 656-1789

BRAND NEW—G.H.

Would you like to own a larger than most 3-bedroom, basement home? With real quality construction? With White Georgian Marble fireplace? Walnut feature wall? Professional large, beautiful kitchen? With park at your rear door? View of Mt. Tolmie and Mt. Douglas? Next door to tennis courts, swimming pool and recreation centre in Gordon Head? Then call
A'MMON at 386-2911

CLOSE TO TOWN
$39,500

In the Hillside, Quadra Street area is this 4-bdrm. home. Large kitchen, den, 2 bathrooms, 2 fireplaces, plenty of room for the family. Vendor is now doing renovations. MLS. Call today.
CURT SHUBROOK at 386-2911 or 382-6961

$32,000

2 bedroom older home. Full basement on 1½ acres of beautiful soil in Sooke.
BRUNIE ALDRICH 386-2911 or 385-4627.

CIRCLE THIS ONE

A lovely 3 bedroom home with water view. Has just come on the market. Situated on a quiet street with lovely grounds both back and front. This full basement home is looking for a new owner. MLS. Asking $47,900. Phone now for appointment to view.
POLLY HIGGINS 386-1911 or 592-4111.

CONDOMINIUM SUITES
BRAND NEW:

1—2 br. with ensuite plumbing.
1—1 br. both in centrally located building with sauna, whirlpool and billard room. To view these deluxe suites, call
MARGARET BRIDGER at 386-2911 or 385-1188.

HERE IS A HOUSE!

of contemporary design, situated on a really beautiful lot in the Rockheights area of Esquimalt. This gracious home has three bedrooms on the main floor. A 33-ft. living and dining room with F.P. and a view of the ocean, plus a fully developed basement that has a large family room with F.P., a bedroom, den, utility room, and bathroom. For appointment to view call:
JACK GREENWOOD at 386-2911 or 384-5228

LANGFORD

Move right in — 2-year-old home — 3 bdrms. up, 1 down. Large rec. room — spacious living area delightful bright kitchen, ensuite plumbing and full basement. Asking $54,500. Please call
ELEANOR BRAY 386-2911 or 592-1130

MINT CONDITION
IMMACULATE 1 OWNER HOME

Situated in area of other fine homes. Attractive white rock fireplace in L.R. and tremendous work area for Mom in kitchen. 3 bdrms., with master en suite. The appliances are included in asking price of $56,900. New MLS 8097.
LOLA CLARK
386-2911 or 479-3010

3 BDRMS.—GLANFORD

Immaculate home close to schools and all shopping. Feature red brick fireplace. Well planned kitchen with dining nook. Large fenced backyard. Excellent family home, so call: MAY HAMILTON now at 386-2911 or 656-4692.

YOU'LL BE SURPRISED

at the room in this newly listed 3-bdrm. home at 2945 Graham St. Large, bright living room and large kitchen, complete with appliances make this todays bargain at $43,900. To view call: JACK GREENWOOD 386-2911 or 384-5228.

LIKE OLD HOUSES?

Then ask to see inside 271 SUPERIOR ST. 1300 sq. ft. of spacious living area, and a full basement is included at only $35,900, with a good 1st mortgage. It's bargain priced. Call: JACK GREENWOOD at 386-2911 or 384-5228.

MAKE AN OFFER

$51,500 MAPLEWOOD RD.— 4 bdrms. 1-3 Acre. Excellent 1st mortgage. MLS. 7829.
$38,900—CEDAR HILL RD.— two bdrms. Good starter or retirement. MLS 7582.
$44,500—COLVILLE RD.— Brand new 4-bdrm. Strata Title Duplex. MLS 7858.
$85,000 — HELMCKEN RD.—1.98 Acres. 1200 sq. ft., 3 bdrms., 3 bay garage. Excellent holding property. MLS 7408.
$37,500—SHAWNIGAN LAKE— 2 bdrms; 3 yrs. old on 5 30x114 lots. Close to Lake. MLS 7358.
$11,900—SHAWNIGAN LAKE— Building lot in new subdivision. Water, hydro, paved streets in. Exclusive.
(Courtesy to ALL Salesmen)
For the above call: BOB CARBY at 386-2911 or 382-1459.

SOOKE

LARGE LOT overlooking Kemp Lake. Ideal situation for mobile home. Summer home — permanent home. For details call DON HAMILTON at 386-2911 or 478-3552.

FINANCING PROBLEMS?

I have just listed 2 beautiful new homes. If you qualify a low down payment will get you in. Full price $51,000. Call DON HAMILTON at 386-2911 or 478-3552.

250 HOUSES FOR SALE

WALL & HOMEFINDERS REALTY LTD. REDEKOP

TUDOR BRAND-NEW

This tudor style home is going to be the nicest you have seen for a long time. Offers you up to 4 bedrooms plus vacant basement. 2 story entrance hall and open staircase. Sunken living room, storage more than expected. A dream kitchen; easy care lot with beautiful natural growth. In Victoria City limit next to popular Golf Course, among executive neighborhood, and 60-125 Thousand dollar homes. Appointments and information from A'MMON at 386-2911

V.L.A. PROPERTY
$58,500

Lovely home close to Dean Park in North Saanich. Lot 100'x220', well landscaped. This home was built to V.L.A. specs. 2 bedrooms on main, plus bedroom — bath and rumpus room finished in basement. MLS. Call Today:
CURT SHUBROOK at 386-2911 or 382-6961

WEST SAANICH

Have you a family and would like some room. How about .56 of an Acre and 2000 sq. ft. 4 or 5 bedrooms, lovely living room and dining room. Utility room, den and huge rumpus room. 1½ baths, this home is about 12 yrs. old. Just a bike ride to Prospect Lake. Call today. MLS.
CURT SHUBROOK at 386-2911 or 382-6961.

SECLUSION AND COMFORT

may be yours in this immaculate Oak Bay home. Over 1400 sq. ft. of floor space, including 1½ baths, a den, a large family sized L.R. with beautiful heatilator fireplace, and 2 or 3 bedrooms, all add up to a truly different home. To view call:
JACK GREENWOOD 386-2911 or 384-5228.

JAMES BAY—
CHARACTER HOME

Well kept 3-bedroom home with 2 large rooms upstairs as well as basement. Spacious kitchen. Close to schools and downtown. Has drive-in garage and fenced backyard for the kids to play in. Priced only at $39,900. Call MAY HAMILTON at 386-2911 or 656-4692 to view or for more details.

CANADA PERMANENT TRUST

ON DOUGLAS AT FORT

LEGAL DUPLEX

Larger up and down duplex plus a bachelor unit. Property is in excellent condition in and out. Convenient and attractive location and priced at only $59,900. For detail and viewing please phone HERB McDANNOLD 658-8844 or 382-9191.

MODERN DUPLEX

An ideal "double family" purchase. Go into this with relatives or friend. Identical up and down 7 yr. old duplex. 2 bdrms. 16x22 L.R. (That's big!) 4 pce bath. Kit. with E.A. So split all the costs! It's like two houses under one roof. Priced to sell at only $56,900. Call BILL BROOKS 478-3197 or 382-9191 (Exc).

DOLL HOUSE

This cosy home is just right as retirement or starter. Comfortable living room with F-place. Bright eating area in kitchen. Large bdrm and 3-pc. bathrm. Full bsmt. Asking $32,900. To view call FRAN McVITTIE 382-8688 or 382-9191 anytime.

Gardners Delight

Newly listed 2-Bdrm. bungalow. Has living and dining Rms. with 1100 sq. ft. on main floor and full Bsmt. in quiet rural like area. Fully serviced lot is 80'x135' with ready made garden, 10 fruit trees and grape vines galore. A wonderful buy at $42,900. For viewing, call WM. SANDERS 479-3394 or 382-9191.

Thirties Special
915 Fullerton St.

Are you looking for a family home that can be financed with a CMHC loan? Ask Jack Nelson to show you his 2-Bdrm. home with living Rm. (FP) dining Rm., large kitchen, full Bsmt. Open House Friday and Saturday 2-5 p.m. if it is still available. For pre-viewing please telephone JACK NELSON, 477-6235 or 382-9191. MLS.

NEW LISTING
$27,900

3 Bdrms., good living room, large kitchen with lovely nook. Conveniently located in Victoria, close to schools, bus, and shopping (MLS). IRENE VAN 384-9191 or 382-9191.

4 BEDROOM FAMILY HOME

Clean and tidy like new condition. living Rm. with FP. WW carpet thru-out, built-in stove, full high Bsmt. $33,250 credit union mortgage available on full price of $36,900. This is priced to sell—don't delay. EMIL IZIK 598-8289 or 382-9191 (MLS 7460).

NEW LISTING

Attractive 2-3 Bdrm. home with beautifully panelled living and dining Rms. Built-in china cabinet, open FP and WW. Full high developed Bsmt. offering many possibilities. Centrally located on 2 landscaped lots. Immaculate thru-out, and only $52,900. For detail and viewing please call HERB McDANNOLD 658-8844 or 382-9191. (MLS).

Quick Possession

Lake Hill—3 or 4 Bdrm, split-level home, only 5 Yrs. old now being offered at only $54,900. Owner has left for the east and is anxious for quick sale. All reasonable offers considered. Excellent quiet area of newer homes near school, park, bus and stores. 1600 ft. of finished living area on 3 levels. Lge. rec Rm., 2 Bthrms. To view call PAT DOERKSEN 478-3432 or 382-9191 (MLS).

3 BEDROOMS
$34,500

Ranch style condominium near Town and Country. 3 yrs. old, excellent value, easy to finance. GRAY LAITE 656-5267, SID HASLAM, 477-1994 or 382-9191.

Canada Permanent

COLWOOD OPEN HOUSE
2941 ADYE ROAD
SATURDAYS AND SUNDAYS 1-4 P.M.

Drive out Sooke Rd., turn at Hatley Esso Service Station, down Mt. View Ave., to Adye, and see this 3½ year home in a very desirable location, close to schools and shopping. Large living room has chip rock fireplace, good-size dining room with sliding glass doors to sundeck, 4 piece vanity bath, 3 bedrooms, master en suite. Daylight basement has 4th large bedroom, rec. room, utility, toilet and another that could be 5th bedroom or den. Price $54,900. For further information or private viewing, please call 478-2762 or 478-6433.

LOVELY!!!
1320 SQ. FT.

Drive by "1260 Palmer Road," located on a no through street in choice residential location amongst fine homes. An attractive floor plan features 18' living room, 10'x11' dining room, large kitchen with dining area, separate utility room, 3 bedrooms (master 14'x12'), 4 pce. vanity bathroom. High basement has huge rec. room. 3 piece bathroom. Immaculate and extremely well constructed home on nicely landscaped lot. Full price $59,500. Exclusive with:

HERB HODGSON
384-7128 Res. 382 3835.
Douglas Hawkes Ltd.

250 HOUSES FOR SALE

JACK MEARS OAK BAY REALTY LTD.

"The Professional People"

Coast to Coast
Real Estate Service

2194 OAK BAY 598-3321
3618 SHELBOURNE 598-3344

OPEN HOUSE
24 BUSHBY STREET—SEA VIEW
SATURDAY JULY 13TH
FROM 2 TO 4 P.M.
A very comfortable 4-bedroom home with extra room in basement approx. 1200 square feet on main floor plus another 1000 square feet upstairs. Large living room with fireplace and separate 12x17 dining room. Entire home is immaculate and ready to move into with easy possession, plus large existing mortgage at low interest rate. Owner anxious to sell. For prior viewing call Bill Mohr or Harold Whiley at 598-3321 or 598-2798 or 598-6716.

OPEN HOUSE
2079 WINDSOR ROAD
2-4 P.M.
THURSDAY, FRIDAY, SATURDAY
JULY 11, 12 and 13.
Attractive house on a nice secluded cul de sac in this desirable area of South Oak Bay. Three bedrooms plus one in fully developed basement. Living room and dining room features large picture windows together with a panelled wall. MLS $64,900. For a private viewing call Fred Phillips at 598-3321.

OPEN HOUSE
1023 PRINCESS ST.
SAT. 1:30-4:00
This is a most gracious older home for a large family. Solid as a rock, fine old beams and panelling. Leaded glass windows and lampshades, maple floors, with walk in closets. Kitchen garden and lawns on a 60x120 lot. Marvellous for all local sports involvement, walk to everything. Asking $49,900. Call: URSULA E. S. LaLONDE at 598-3344 anytime.

UP AND DOWN DUPLEX
$33,900 is the asking price on this nicely renovated revenue property in an industrialty zoned area of Victoria. Downstairs has living room, kitchen and 2 bedrooms, all good sized. Upstairs has large living room and one spacious bedroom plus kitchen. Suites have separate entrances, hot water tanks and hydro meters. Take a look and try your offer. Call: DENNIS BERRY at 598-3344 anytime.

BRENTWOOD
If your requirements are a 3-bedroom home, here is your opportunity to have one that is steeped in charm and character. Well built with high quality; right to the carpeting and fixtures. Entertainment sized rooms, and a feeling of spaciousness throughout. Wrap around deck; double carport; on cul-de-sac; so many features that can be appreciated only through viewing. Call ROY GOULD or EDNA VLIET at 598-3344 anytime.

GOOD FAMILY HOME
Close to schools and transportation in the View Royal area; you'll find this 3-bedroom (1 up) home a sound investment. Solidly built; updated; conveniently located; large yard — large deck — great for an active family. Asking $48,500. Call: ROY GOULD or EDNA VLIET at 598-3344 anytime.

10% FINANCING
The contractor has placed a large 10% mortgage on this new 3-bedroom home in the Brentwood area. Good sized corner lot, the house is well constructed and has good sized master bedroom with ensuite, rock fireplace, loads of cupboards and sliding doors to patio from kitchen. Full price $51,500. To view call: C. WONNENBERG at 598-3344 anytime.

STOP—LOOK—LISTEN
OPEN HOUSE
2-4 FRIDAY and SATURDAY
1517 BANK ST.
This older home has been beautifully renovated. The entrance hall has a brand new powder room all new fixtures —living room with fireplace— dining room with built-in buffet —kitchen and utility room all very modern. The upstairs has 4 bedrooms plus full bath, new fixtures, all the rooms up and down are covered with excellent "Harding" carpet — a full basement ready for further development—You must see the interior to appreciate what has been accomplished here by a professional. For prior viewing please contact Bill Mohr 598-6716 or Harold Whiley 592-2798. Office 598-3321.

VALUE EXCLUSIVELY FOR YOU
Be the envy of your friends when YOU entertain in the modern custom-built and custom-kept split level family home. Over 1900 square feet of professionally finished living area. Living and dining room is enhanced by the quiet elegance of rich carpeting. Luxury size bedrooms—space for the chaise lounge and TV too! Priced to sell at $69,000, trades considered. For RESULTS please call GORD. G. COWAN at 598-3321.

NEW LISTING—$33,900
Admirals Road Area. A splendid little 2-bedroom stucco house. Panelled walls, gold wall-to-wall carpets, gold drapes, peach colour bathroom fixtures, nearly new kitchen range. Patio enclosed by wrought-iron railing, lit by old time street light, Manicured lawn, shrubs, quiet hill views. Owners say "Bring buyers who will cherish our home as we do." My pleasure to show you the best. Lynette Delahunt 598-3321.

MINI RANCH—ROYAL OAK
Want to retire to the country? Have a daughter who's horse crazy? This may be your answer. Over 1½ acres of rich farm land with nearly new home and barn. This house has 2 bedrooms, 1½ bath, den, large living-dining room with fireplace, utility room and high dry basement with room for development. This house is fully insulated, oak floors throughout, with more storage space than one family will ever fill. Outside there is a sundeck overlooking a fenced yard and small private pine forest. Shake roof, tudor trim and carport complete picture! 75% financing available. Offers to $67,500. C. Douglas 598-3321.

THE BUY OF THE WEEK "OAK BAY"

"IMMEDIATE POSSESSION" HERE IS YOUR OPPORTUNITY TO PURCHASE THIS OLDER FAMILY HOME OF 3 BEDROOMS PLUS DEN, OR 4th BEDROOM. NICE LIVING ROOM AND SEPARATE DINING ROOM WITH WALL-TO-WALL CARPETING. LARGE CABINET ELECTRIC KITCHEN WITH LAUNDRY AREA OFF THE KITCHEN FOR WASHER-DRYER. SMALL SECLUDED LOT. VENDOR HAS COMPLETELY REDOCRATED ($1200) AND REDUCED THE PRICE BY $5,000 FOR QUICK SALE. FULL BASEMENT AND HEATED, OF COURSE, WITH OIL. MOVE QUICKLY — I HAVE THE KEY — ASKING $49,900 — CALL FRANK CARR, 385-9765, CHARMAN PACIFIC REALTY LTD., MS 8161.

TOWN AND COUNTRY REALTY

3617 DOUGLAS STREET
382-7276

OPEN HOUSE
1:30 - 4:00
SATURDAY AND SUNDAY
2 houses left. 10¼% financing. Pat Bay Highway to ast Saanich Rd. Left on Prosser, right on Wallace Dr. to 7633 and 7645 Wallace Dr. 658-8562, 658-8259.

BY OWNER, SOLID OLDER home, new roof, new plumbing, new wiring, newly painted and decorated. 3 bedrooms upstairs, no basement. Open house every day, 5 to 8 p.m. $33,900. 314 Langford. 598-5554.

—Colonist photo by Ian McKain

Mementoes of wartime gallantry

Medals of First World War Victoria Cross winner naval commander Rowland Bourke are on display at Victoria's Maritime Museum. On loan from Dominion Archives, display will be here for year. Bourke won his VC at Ostend in May, 1918. Born in the United Kingdom in 1885, Bourke moved to Kootenays in 1902. He died in Esquimalt in 1958. Officiating at opening Tuesday were Rear-Admiral R. J. Pickford, CFB Esquimalt, and General G. R. Pearkes, V.C.

Brawny loggers eyeing Sooke

Logging sports competitors from across North America and thousands of other visitors are expected in Sooke July 20 for the 41st annual All-Sooke Day.

Festivities begin at noon with a salmon and beef barbecue at the Sooke Flats, and will be officially opened by Lieutenant-Governor Walter Owen at 1:15 p.m.

Logging sports will include world championship heavy log rolling and the Canadian championship standing block chop competition. Other popular events are speed-climbing, axe-throwing, log-bucking and nail-driving.

Children's races, the annual baby show and track and field events are also scheduled for the afternoon.

The day ends with a dance in Sooke Community Hall starting at 9 p.m.

For Colwood, Langford, View Royal

Municipal status may come in year

Colwood, Langford and View Royal will probably be given municipal status within a year, but plans for amalgamation of two or more Greater Victoria municipalities appear to be shelved for the time being.

This general trend emerged from a meeting Tuesday between Municipal Affairs Minister James Lorimer, representatives of the seven Greater Victoria municipalities and regional board directors representing the unorganized communities.

Lorimer told a press conference after the meeting that directors of the Capital Region Board agreed to take definite steps toward incorporation of Colwood, Langford and View Royal.

He expressed disappointment that municipal officials were opposed to any form of amalgamation of two or more of the seven municipalities — Victoria, Saanich, Oak Bay, Esquimalt, Central Saanich, North Saanich and Sidney.

Lorimer said another meeting between his department and region board officials will be held within a month to plan the strategy for incorporation of the three unorganized territories.

The areas, the minister said, require municipal status to assure proper planning and development.

The region board, Lorimer added, feels it has little power to carry out its planning function in the unorganized territories.

The minister wouldn't say whether incorporation would be decided by the residents in a referendum or by government decree.

He did promise, however, that any financial burden resulting from incorporation would be partly absorbed by the provincial government.

The minister speculated that the three territories could form one municipality; another possibility, he added, was to add View Royal to Esquimalt.

This suggestion was rejected by Esquimalt council some time ago, but Lorimer said the municipality might change its mind if the provincial government helped meet the added cost of bringing View Royal into the jurisdiction of Esquimalt.

Several times, the minister returned to the question of amalgamation of Greater Victoria municipalities, criticizing municipal officials for parochial thinking.

"I think if the boundaries of Greater Victoria were changed, it would be cheaper; municipalities could then share in recreational facilities, for instance," he said.

"But they're elected people and if they think the residents are served better this way, fine."

Lean symphony purse will get close checks

Directors of the Victoria Symphony Society showed deep concern Tuesday with ways to overcome the society's current deficit.

The board meeting, held in the Capital Region board room, went through two hours of close questioning, answers and consideration.

First came the matter of a forthcoming Canada Council grant which Miss M. E. Ronahan, president, said she had been advised would amount to $40,000, with indications another $4,000 could come as an artist-in-residence grant.

Miss Ronahan agreed with directors who regarded the grant to Victoria as low in comparison with others, but said she had been told by a council spokesman that the grant was 28 per cent above that of last year — a bigger increase than had been given any other group.

A letter confirming the grant, Miss Ronahan said, had yet to be received.

Submitted, again with a view to fund-raising, was a proposed change in society membership regulations whereby a small fee would be charged. At present, purchase of season tickets alone qualifies a person for membership. The fee would carry several benefits.

The report, turned in by director J. S. Beattie, was sent to committee for study and recommendations at the next board meeting Aug. 27.

Two topics roused deep feelings among the directors.

Miss Ronahan suggested, from a meeting of the executive, that a liaison committee be established to give the board a little more say in selection of "expensive guest artists" and choice of music.

She and other members of the executive, Miss Ronahan said, had heard a number of complaints from members of the public about "costly artists" when the symphony was having financial troubles.

Director Murray Adaskin was "shocked" at the idea of board members stepping into a field that was not theirs at all but strictly that of the musical director.

Speaking "with absolute authority from years spent with the Toronto Symphony," Adaskin said this move by the board was impossible.

"It is the job of the director to select guest artists and music, and it is our job to see the orchestra gets everything possible to function properly.

"If everything fails — and I certainly do not associate the word failure with this orchestra — then we should simply get another director."

Stuart Underhill, as a member of the executive, explained it was in no way the intention to choose artists or music, or tell the director what to do. It was just the executive's feeling that all information should reach the board as early as possible.

"It never entered our minds to tell (Laszlo) Gati what he should do."

Gati himself said that in the matter of guest artists he had always to operate within the budget. If a higher cost was indicated, then he had to go to the executive.

Underhill said that at the next meeting he would make a motion to outline clearly the functions of the liaison committee which should be merely a channel of communication whereby the board might know in good time what was coming, and what would be the cost.

Final note was the question of the budget itself. Was it ready, Underhill wanted to know, because this was the most important item of the meeting, with a new season about to begin.

E. T. M. McBride, finance committee chairman, replied that at this time only an approximate budget could be offered.

"We have no idea yet what our costs will be, what our contracts will involve, what grants may be available."

He assured Underhill that by the next meeting, most of these factors would be known, and a budget prepared for the coming year.

Two UVic students win $4,000 grants

Two University of Victoria students are among 100 Canadians receiving $4,000 Canada Council scholarships for graduate studies in the 1974-75 academic year.

They are S. H. Dier, a sociology student, and S. M. Rose, linguistics.

The 100 national winners were selected from among 588 candidates nominated by university faculty members from across the country.

Shuttle bus for servants

The provincial government plans to introduce a shuttle bus service for civil servants this fall to clear parking lots around the legislative buildings for new development.

Government employees going to work will leave their cars in a special northern downtown car-park and be transported by bus at 10-minute intervals to the legislative buildings.

Victoria Ald. Sam Bawlf told a council business committee Monday the aim was to eliminate 1,000 parking spaces in the legislative precinct.

The park-and-ride shuttle service would achieve half of that reduction, he said.

Long-term plan is for a car-park in Saanich, with the north-downtown park being turned over for public use, Bawlf said.

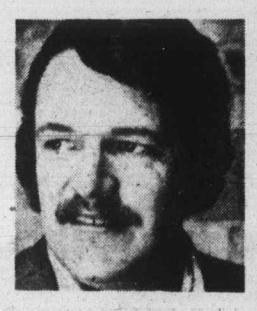

Bawlf
. . . periphery parking

IGA

At Colwood Corners
1860 Island Highway

Prices Effective July 10, 11, 12, 13
Wednesday through Saturday

OPEN 9-9 (Including Sunday)

We Reserve the Right to Limit Quantities

PORK STEAK lb. 89¢	PORK BUTTS lb. 89¢
SCHNEIDERS BEEF Patties 2-lb. pkg. 1.79	PORK SAUSAGES lb. 69¢
SCHNEIDERS PACKAGED WIENERS lb. 69¢	SLICED SIDE BACON 5-lb. Box lb. 69¢
CARNATION FRENCH FRIES 4-lb. Pkg. 99¢	STARKIST SOLID TUNA 7-oz. Tin 65¢
BLUE BONNET MARGARINE 3-lb. Pkg. 1.29	FOUR STAR MUSHROOMS 10-oz. 39¢
MINUTE MAID ORANGE JUICE 16-oz. Tin 69¢	SUNGOLD CRYSTALS 3 Packages . . . . . 89¢
OLD TYME SYRUP 32 oz. 59¢	KRAFT CHEESE SLICES Singles. 1-lb. pkg. 99¢
FREEZE POPS 4 18-oz. Pkgs. 1.00	SNACKERY PANCAKE MIX 3-lb. Pkg. 99¢
PACIFIC MILK Tall Tins 4 for 1.00	PRIMA SHRIMP 4¼-oz. Tin 69¢
LIBBY'S TOMATO JUICE 2 48-oz. Tins 89¢	KRISPEE POTATO CHIPS Tri Pack 49¢
SEA HAUL MACKEREL 4 7-oz. Tins 1.00	COFFEE MATE 16-oz. JAR 95¢
MISS MEW CAT FOOD 6 Tins 1.00	KRAFT DINNERS 7¼-oz. Pkg. 5 for 59¢
SWIFTS PREM 2 12-oz. Tins 1.29	THE TEA TEA BAGS 120's 1.29
OKANAGAN CHERRIES lb. 49¢	PEACHES or NECTARINES lb. 29¢
LOCAL LETTUCE each 19¢	BULK CARROTS lb. 10¢

Final
TELEPHONE 383-4111
CLASSIFIED 386-2121

The Daily Colonist.

Vancouver Island's Leading Newspaper Since 1858

Some sun, high 68
Weather Details On Page 2

No. 35 – 116th Year | VICTORIA, BRITISH COLUMBIA, THURSDAY, JULY 11, 1974 | 15 CENTS DAILY 20 CENTS SUNDAY

'Food still not high enough'

● Food prices push index rate to 25-year high. Page 19

GUELPH, Ont. (CP) — Agriculture Minister Eugene Whelan continued his campaign for higher food prices Wednesday, hours after Statistics Canada reported rising food costs had helped push the consumer price index to its highest annual rate in 25 years.

Whelan told an Ontario Agricultural College audience at the University of Guelph that farm incomes, which rose sharply last year, "are not high enough."

"Some people say the trend has already gone too far, and that food prices are too high.

"I say nonsense!"

The trend "needs to continue" because developers can still offer a farmer up to four times as much for his land as he can make from it from his produce.

The agriculture minister, who has defended steadily rising farm incomes and food prices since his appointment in November, 1972, is given credit for helping Liberals regain much of their southern Ontario electoral support during Monday's general election.

In Guelph, at ceremonies marking the agricultural college's centenary, Whelan said farm incomes must continue to rise "to the point where farmers can afford to pay top-notch wages so they can hire the top-notch people who need to produce and harvest our food.

"Surely farm workers are just as important as the people who slap doors on a car in an auto-assembly plant."

Whelan
... need top pay

Pulp strikes spreading forest chaos

B.C.'s chaotic labor situation in the forest industry spilled over into the U.S. Wednesday, forcing Utah's two largest daily newspapers to trim the size of their publications.

The already bleak forest industry picture darkened earlier in the day when about 9,500 of the province's pulp workers left their jobs, joining 16,000 woodworkers already on unofficial strike.

Members of both the Pulp, Paper and Woodworkers of Canada and the United Paperworkers International Union walked out in 19 of B.C.'s 23 pulp and paper mills to protest proposed tradesmen rates offered them last week.

International Woodworkers of America union leaders indicated it will be difficult to keep their remaining 16,000 woodworkers on the job after Friday. If they walk out, 44,000 workers in both sections of the industry would be out.

The Salt Lake Tribune and the Desert News annually consume 27,000 tons of newsprint, most of which comes from Crown Zellerbach Corp. The papers announced immediate cuts in advertising space and trimmed their news and editorial space until the labor scene in B.C.'s forest industry brightens.

As pulp mills were closing down throughout the province Wednesday morning, top officials of the IWA and management were returning to Vancouver following all-night talks with Labor Minister William King.

IWA regional president Jack Munro said after the meeting broke up at 5 a.m. Wednesday that no significant progress had been made.

A meeting of the Pulp and Paper Industrial Relations Bureau and PPWC and UPIU leaders is scheduled for 9:30 a.m. today in Vancouver.

The shutdowns at the 19 pulp mills began at 8 a.m. when day shift employees failed to report for work.

By mid-morning, an industry spokesman said only four mills were still operating in the province, one of them the Port Alberni pulp and paper operation. He added that the situation at any of the mills remaining in operation could change at any moment.

The PPWC closed the MacMillan Bloedel Harmac division at Nanaimo and the

Continued on Page 2

$10,000 robbery at Crofton bank

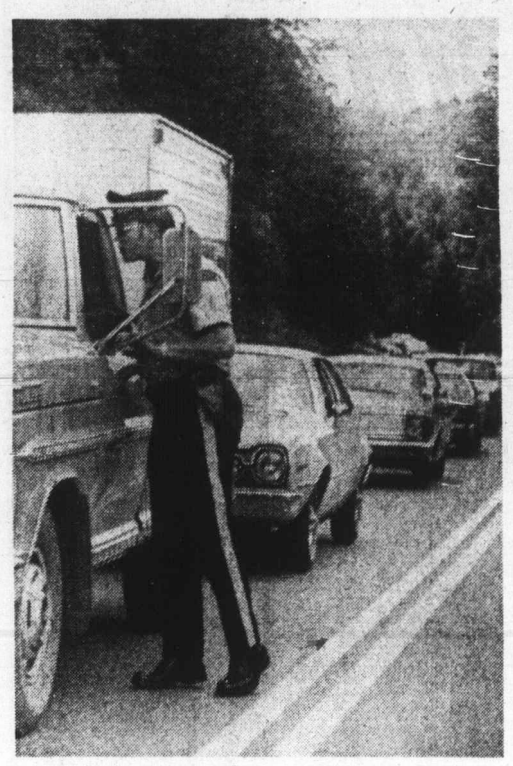

Police stop traffic on Island Highway

Police block roads

An unidentified holdup man is being sought by RCMP after $10,000 was taken from the Crofton Royal Bank late Wednesday afternoon.

The man, described as 35 to 40 years old, five feet eight inches tall, well tanned with shoulder length brown hair and wearing a green ski jacket, robbed the bank about 3 p.m., an RCMP spokesman said. He did not wear a mask.

He entered the bank with a gun shoved into the waistband of his trousers and without removing it asked a teller for the money. Only staff memberts were in the bank at the time.

After being handed the money in bills contained in a bag, he fled in an older model car which was later found abandoned near Ladysmith.

Tracking dogs were released shortly before 9 p.m. at the site of the abandoned vehicle in case the suspect fled on foot, although a police spokesman said he believed there may have been a second vehicle involved.

A "systematic search of the entire region" was made, Chemainus RCMP Cpl. Ted Jones said.

Another police spokesman said roadblocks were set up at main roads leading from the bank, and checks were being made at ferry and airport terminals.

No shots were fired during the holdup, the police spokesman said, and none of the staff was injured.

Reds delay Arab talks

United Press International

Soviet Communist party leader Leonid Brezhnev has asked for postponement of Egyptian-Soviet talks scheduled to be held in Moscow next week until October, Egyptian Foreign Minister Ismail Fahmi said Wednesday in Cairo. Fahmi was supposed to lead the Egyptian delegation.

—AP

Little nipper

Audrey Johnson asked her four-month-old leopard cub Bwana for kiss and got nipped in the nose instead. She wasn't hurt, though. She and her cub are part of Diamond and Wild West show which recently appeared in Atlantic City, N.J.

Campaign funds tapped for Pat's earrings

● Watergate transcripts show 'coverup of coverup.' Page 18.

AP—UPI

WASHINGTON — When President Nixon bought his wife, Pat, a $5,650 set of platinum and diamond earrings for her birthday in 1972, he paid most of the bill with campaign funds, according to a U.S. Senate Watergate committee report.

A staff report released by the committee Wednesday said $5,000 of the cost came from a secret fund held by Nixon's friend Charles (Bebe) Rebozo, $560 from Nixon and $90 apparently borrowed from his secretary, Rose Mary Woods.

There was no immediate response from the White House, although Mrs. Nixon acknowledged receiving the earrings for her 60th birthday.

Tracing the $5,000 from Rebozo through a series of trust accounts in Florida banks, the committee said $4,562.38 came from the Florida Nixon for President Committee.

The remainder of the $5,000 may also have come from Nixon campaign funds held by Rebozo, according to the report.

Meanwhile, Nixon, in written statements, said under oath Wednesday he did not authorize the break-in to obtain psychological information about Daniel Ellsberg, the

Continued on Page 2

Dental charts prove body was diplomat

HERMOSILLO, Mexico (UPI) — American and Mexican authorities jointly announced Wednesday that dental charts and other evidence have proved the bones found in the desert Monday are the remains of kidnapped vice-consul John Patterson.

The bones were turned over to Patterson's family here Monday. The family — two sisters and a brother-in-law — will take them to Mexico City today and from there to Philadelphia for burial.

Patterson's relatives have already said they were convinced the skeleton was the body of the 31-year-old diplomat who disappeared March 22 and was slain soon thereafter.

U.K. quest for N-power gives Canadians a lift

LONDON (CP) — Canadian authorities here reacted jubilantly Wednesday night to the announcement that Britain has decided to enlist Canadian co-operation in developing its next generation of nuclear power stations.

"We couldn't have done better if we'd written it ourselves," said one high official in reaction to Energy Minister Eric Varley's Commons statement that the government also has rejected the idea of importing United States light-water reactors.

Canadian sources said the "prestige" and the opportunity for greater exchange of know-how were the main benefits for Canada.

Profits from the sale of heavy water and other components to Britain might not be great, but Anglo-Canadian co-operation opened the door to future sales of reactors to third-world customers.

If Britain had abandoned its own system in favor of the American, Canada would have been left virtually alone in developing a heavy-water reactor.

A Canadian spokesman said Dr. Lorne Gray, president of Atomic Energy of Canada (AEC) who was in London but unavailable for comment, was thrilled.

Gray, who has made numerous trips here trying to sell the Candu reactor to the British, and then, failing that, urging greater technical co-operation, has a series of meetings this week with high British nuclear authorities.

Watergate prober indicted for bribery

Gurney

JACKSONVILLE, Florida (UPI) — Repulican Senator Edward Gurney, President Nixon's staunchest supporter on the Senate Watergate committee, was indicted by a federal grand jury Wednesday on charges of conspiracy, bribery and lying in connection with political fund raising.

Involved was a $400,000 political "slush fund" raised by Gurney aides in his behalf. It allegedly was collected from Florida builders who were hoping for favored treatment from government agencies.

Inside

Police arrest 2 teen gangs —Page 9

Driver premium deadline firm —Page 20

Bowser coho ties leader —King Fisherman, 21

Telephone union wins pay hassle —Page 27

Bridge	35
Classified	33
Comics	28
Crossword	36
Entertainment	29
Family	23-25
Finance	6, 7
King Fisherman	21
Marine Calendar	8
Names in the News	44
Provincial Court	31
Sport	12-14, 16
Television	34

Syphilis left untreated in study of 399 blacks

MONTGOMERY, Ala. (UPI) — A federal district judge has ruled that only persons physically damaged by neglect through a federal study of untreated syphilis may file for damages.

A government study showed 399 black men with syphilis were left untreated for 40 years so doctors could study the effects of the disease.

Angry Aussie unions ground Sinatra

Sinatra
... 'goon squads'

SYDNEY (UPI) — Outraged union members forced Frank Sinatra to cancel his $650,000 Australian concert tour Wednesday, blocked him from leaving the country and even cut off his room service after his bodyguards roughed up reporters and he called newswomen $1.50 hookers.

The singer found himself without fuel for his private jet and without musicians and without stagehands.

Members of the journalists, hotel workers, transport and stage unions said Sinatra could not sing in concert again or leave Australia until he apologized.

Following a run-in at rehearsal in which two newsmen and a newswoman were roughed up, Sinatra sat on a stool with a teacup in his hand in front of a sellout audience of 6,200 Tuesday night at Melbourne's Festival Hall and told them male journalists were "parasites" who had never done an honest day's work and the women journalists "broads and hookers."

"They're bums and they're always going to be bums," he said. "To hell with them."

The audience clapped hesitantly. The next day the outraged journalists' union was demanding an apology.

Sinatra refused. Instead, he in turn demanded an apology from journalists for the treatment he had received during the past 15 years.

A spokesman for Sinatra, who said he had been authorized to repeat the singer's words, said: "Mr. Sinatra not only will not apologize to the press," but he demands that they apologize to him for 15 years of abuse he has taken from the world press.

During his scathing attack on the "parasites" of the press in Melbourne, Sinatra described women reporters as "broads" and "a buck and a half hookers," adding, "I hope I don't have to explain to you the word hooker.

"But I'm not particular, I'd give them a dollar-fifty," Sinatra said.

The Sydney Daily Mirror critic, Jim Oram, in a review of Sinatra's opening concert, said Wednesday "too much booze, too many smokes, too many long, long nights have taken the glow from his voice."

But Oram went on to say, "No one gave a damn. Even those sitting in the $30 seats. For Sinatra still has the phrasing which cannot be surpassed, the timing, the splendid arrogance of remarkable talent."

Sinatra's lawyer said the singer was "mistaken" to assume Australia was a democracy. Milton Ruden, Sinatra's attorney, speaking at a news conference, said, "Mr. Sinatra regretted the incidents which have been blown out of proportion." Sinatra did not show up.

Asked whether Sinatra would apologize for his remarks about journalists, Ruden said, "We believe he has nothing to apologize for."

Television cameramen David Hill and Mike Mehhan and newswoman Hilary Sexton were cut about the face in a violent scuffle at Sinatra's Melbourne hotel when they tried to photograph him in a corridor. Oram said Sinatra's "goon squads" blocked the way and then attacked the newsmen.

Williams' dwelling 'buy' at $137,000

Resources Minister Robert Williams has his house in the exclusive Rockland district of the city on sale for $137,000, a price tag that reflects soaring housing costs. He bought it 19 months ago for $60,000.

Advertised by Block Bros., which has listed it since the end of June, the property is described in the newspaper advertisement as "one of Victoria's official heritage homes" set in large, secluded grounds.

The home, at 1737 Rockland, has five bedrooms, three bathrooms and seven fireplaces.

Williams was not available for comment on the matter Wednesday. Several months ago, he indicated he was planning to move to the Victoria West area where he and his family could enjoy more of a warm neighborhood atmosphere.

A spokesman for the Hallmark Society said Wednesday the home is one of many in Rockland that the society would like to see designated as heritage homes.

The society is uncertain as to who designed the home, Mrs. Carolyn Smyly, president, said. She herself had been in the home and described it as a fine one.

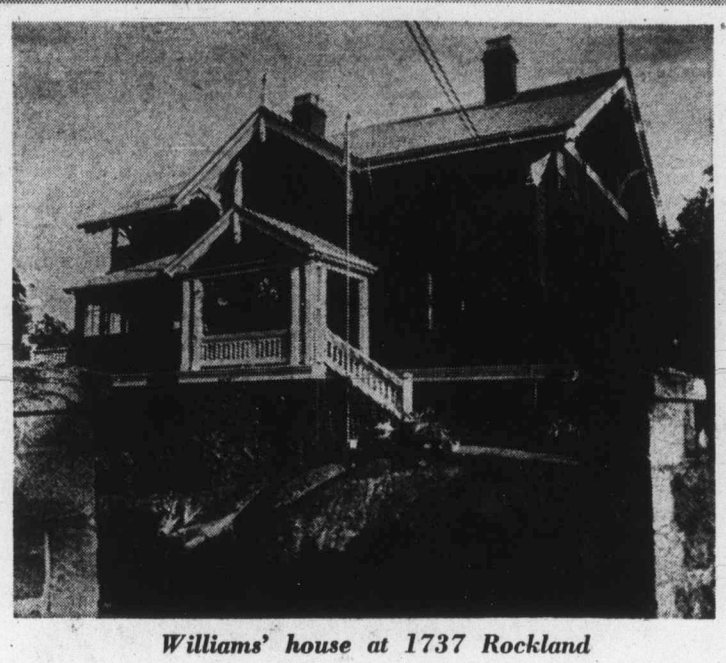

Williams' house at 1737 Rockland

Health tab overlaps in region

Residents in Capital Region electoral areas are being charged twice, and in some instances, three times for regional health services.

They now pay a regional health levy of .64 mills plus a provincial government charge amounting to about .75 mills — and some of them pay a few cents as well for home nursing care services.

Regional Board chairman James Campbell said Wednesday it looked as if the extra billing could be attributed to the "inability of a new government to take charge of its civil servants."

Campbell explained to the regional board meeting that one of the conditions of the regional takeover of health services (April 1) was that the government would reduce its general tax levy for the electoral areas by $75,000 or .75 mills.

But the cabinet-level agreement had not been lived up to, Campbell said, with the result that residents in electoral districts had been billed provincially as well as regionally.

He said that, following a complaint from the region, the government had agreed to apply a tax credit for the .75-mill amount but so far nothing had been done despite a letter from regional hospital chief Art Young.

Campbell conceded that "this all can be rectified" but noted that because of either "poor communication or another change of thought" the smooth start-up of the newly-administered regional health service had been a "little disturbed."

Colwood director Dick Emery told the meeting that many residents in what is known as the Malahat South local area, established 1961, also were billed for their home nursing care services.

Gabriola dock plan unfirm

Curtis
. . . against 'freeway'

The provincial government may be easing away from its previously announced plan to establish a main ferry terminal on Gabriola Island, in favor of a site farther south on Vancouver Island.

Hugh Curtis, Saanich and the Islands MLA, said Wednesday that "information has been reaching me from more than one source that they (the government) are in the process of abandoning the Gabriola project. They might move a little farther south, in an area generally between Nanaimo and Ladysmith."

Curtis would not disclose his source or reasons for the move.

During the last session of the Legislature, the provincial government announced a plan to establish a main terminal on Gabriola and construct a connecting bridge from Gabriola south to a point on Vancouver Island.

Purpose of the project would be to relieve B.C. ferries congestion at Nanaimo's Departure Bay and at Horseshoe Bay on the mainland. The proposed project has caused controversy among Gabriola residents and Curtis said the island's residents were "split about 50-50" on the matter.

Curtis said that, during the past session of the Legislature, Transport Minister Robert Strachan referred a "number of times to wind and wave studies around Gabriola, aimed at finding out if the project was feasible. However, no one could pin him down as to when the studies would be complete."

Curtis added: "I wrote to Strachan today asking him for up-to-date information and asking him if in fact, he was opting out of the Gabriola project.

"I also asked him if they were still intent on going ahead with Gabriola, had the project gone before the environment and land use secretariat, which reports to the cabinet.

"Any other major development of this kind, in the private sector, would certainly have to undergo the most careful scrutiny, so I am attempting to determine what he has in mind.

The Saanich-and-the-Islands MLA noted that the site was not in his riding, but "what happens to one island could happen to another."

Curtis said that if the ferry terminal goes in, Gabriola would become a "freeway-connected suburb of Nanaimo, and I'm against it."

Strachan was not available for comment Wednesday night.

Home-made fruit cart finds home on square

By JON FERRY
Colonist Reporter

City officials are busy fixing the red tape to welcome hawkers into Centennial Square next week, but so far only one young man has applied for a stall licence.

Since the beginning of the week David Reilley, 25, and his blonde companion, 20-year-old Renate Wittke, have been operating their home-made fruit-laden cart in Nootka Court for an undisclosed rent.

And, apart from the feverish complaint of one of Victoria's best known spare-a-quarter panhandlers about the 25-cent price of apples, their fruit snacks appear to be selling like hot cakes.

So much so in fact that Ms. Wittke was forced to break away from a midday interview Wednesday to hitch her way to a fruit wholesaler and replenish supplies of cherries.

Cherries are the best-sellers by far, explained Reilley, followed by apples, plums and nectarines, with bananas quite far behind. In fact the couple have been selling 20 pounds of Okanagan cherries daily.

Life, however, has not always been so rosy for the street-sellers since they met on a beach a month ago and set their sights on a summer hawking career.

Carefully avoiding fruit-selling competition in Bastion Square, they tried to get permission to peddle fruit in the Inner Harbor, outside a Government Street gasoline station and beside the Provincial Museum, before they found a resting place for their decorative stall in Nootka Court.

Within three days they'd attracted a group of fruit-consuming regulars.

But their main aim is to move over to Centennial Square and they are already considering building a new cart for what — red tape willing — will be their next port of call.

Following heated discussions earlier this week, council decided no dollar-a-day rent would be charged the hawkers as earlier proposed.

They will be able to set up stalls in arc form on the west side of Centennial Square beside the civic fountain — that is provided they obtain a $30 trades licence, an occupancy permit and meet health standards.

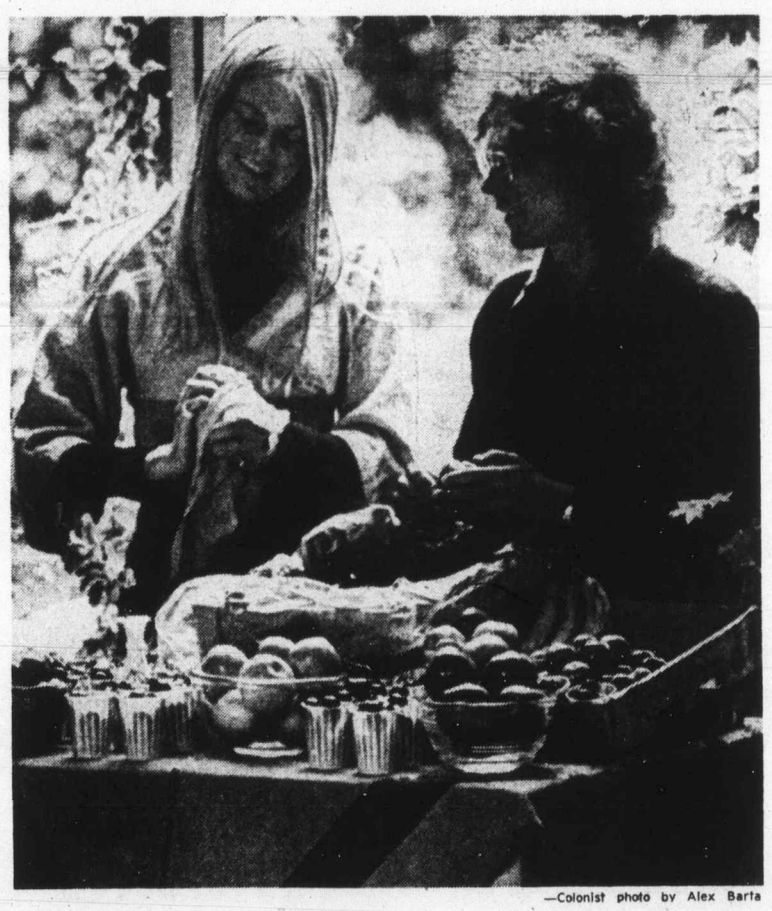

—Colonist photo by Alex Barta

Fruitful street-selling overseen by David Reilley, Renate Wittke

—Colonist photo by Alex Barta

Smooth sailing?

Capital Region Safety Council and Victoria city police are jointly sponsoring safe bicycling course during summer, especially for students Grades 4 to 7. Const. Ken Dibden tries obstacle course to amusement of onlookers in grounds of Sir James Douglas school, Fairfield and Moss.

U.S. sloop due in today

The Seattle sloop Joli was expected to arrive in Hawaii today less than two weeks after the start of the 2,300-mile Victoria-to-Maui yacht race.

It was not known by race officials Wednesday night exactly how far the 61-foot sloop was from Maui, but the Vancouver sloop Naknek was reported in second position 520 miles from the finish line.

However, the first yacht to reach Maui and the over-all winner will not necessarily be the same vessel because the over-all winner is determined on a corrected time basis since competitors are given handicaps.

Race officials said the San Francisco sloop Tinsley Light was expected to be the over-all winner even though she was in eighth position Wednesday night.

Saanichton Bay marina proposal

Social study cost $5,000

Central Saanich has named Ker Priestman and Associates Ltd. as its consultants to conduct a social impact assessment study of effects a 1,200 berth marina planned for Saanichton Bay would have on the municipality.

A municipal official said Wednesday the assessment will cost about $5,000. All costs will be borne by the developers, Saanichton Marina Ltd., a Victoria-based firm. The assessment will be completed by early August.

The developers agreed with a council suggestion last week that the study be made to give Central Saanich residents a better picture of how the proposed marina would affect them.

The company agreed to pay for the study and suggested the municipality choose its own consultant for the study.

The marina, planned for the end of Ferguson Road near Turgoose Point, is to be built in four stages over a three-year-period starting this summer.

The marina will be protected by a 1,175-foot long breakwater to be built by the federal government.

Centre first in B.C.

James Bay has been given provincial government go-ahead to pioneer the first neighborhood integration of social, health and community education services in B.C., according to a government spokesman.

Connie Hawley, who heads a government team setting up five local health and human resources centres in the province, says the centre planned for James Bay will be the only one to include a full range of educational and recreational programs. (See also story Page 20.)

Ms. Hawley said that as things stand many community workers found themselves operating in relative isolation.

Now the government wants James Bay and other neighborhoods to have all these services run by a team of professionals and volunteers and integrated in a flexible "one-door-entry system."

According to local development worker Lorne de Girolamo most of the education-oriented programs will be centred at James Bay Community School, 140 Oswego, scheduled for completion later this year.

Social and health services will likely be located in the Menzies-Simcoe central district.

De Girolamo said that under the new system, James Bay would have all the various services — including perhaps two salaried doctors, a dentist and pharmacist — run by a community board to ensure that everyone worked as a team.

Now that ministerial approval had been given to the over-all idea of local integration of services, detailed planning for the various projects could begin.

BEGONIAS FELLED BY AUTO

Beacon Hill Park has lost 15 tuberous rooted begonias and may lose a holly tree after what Victoria police said was a stolen car went for a swim Wednesday morning.

Police said they were notified at about 6:30 a.m. that a car was in Goodacre Lake in the park with only about two inches of the roof showing.

Officers and towing-firm units found that the car had left Bridge Way about 30 feet south of the Goodacre Lake bridge, travelled across a flower patch and ended up in the small lake about 20 feet from shore.

Towing-firm attendant Gary Martin swam to the car with a cable and the two units hauled out the vehicle. Police found it was owned by Edward MacDonald, 1518 Dallas, and had been stolen some time after 11 p.m. Tuesday.

One cable had to be placed around a holly tree in the effort to raise the car speedily in case someone was inside. The tree was damaged and parks officials said tree surgeons were trying to save it.

They also said the car destroyed about 15 flowers as it plowed through the garden. They will be replaced.

Bastion eating-place overdue on cleanup

The city is preparing to prosecute a Bastion Square restaurant allegedly responsible for unhealthy garbage disposal in the square.

City solicitor Jakob de Villiers said he had written several Basion restaurants about the problem of unsightly and unhealthy garbage containers and only one whose name he wouldn't diclose had "failed to co-operate."

De Villiers also gave notice Wednesday that he is preparing legislation enabling Colwood RCMP to tow away cars from Thetis Lake Park which is owned by the city.

The idea, De Villiers said, is to give the police a better chance of curbing activities of troublemakers who spoil the park for others.